WEATHER

MONROE AREA: Slight warm-up today, but continued cool and fair throughout the weekend. High yesterday, 45; low 30

LOUISIANA: Clear and cool, today, tomorrow

ARKANSAS: Generally fair and cold today, tomorrow

Monroe Morning World

SERVING THE GREAT NORTHEAST AREA OF LOUISIANA EVERY MORNING OF THE YEAR

INDEX

Classified	5-7B	Radio, TV	4B
Comics	4B	Society	1-2B
Editorials	4A	Sports	6-7A
Financial	3B	Theaters	3B

2 Sections - - - 16 Pages

VOL. 30—NO. 83 FULL AP, UPI, AP WIREPHOTO MONROE, LOUISIANA, SATURDAY, JANUARY 10, 1959 TELEPHONE FA 2-5161—3-0501 PRICE FIVE CENTS

Agreement Is Reached To End Airlines Strike

'Bama Judge Faces Threat Of Contempt

Federal Jurist Orders Yielding Of Vote Files

MONTGOMERY, Ala. (UPI) — Federal Judge Frank M. Johnson Jr. Friday ordered a defiant Alabama circuit judge to produce vote registration records for the Civil Rights Commission no later than Jan. 13 or be cited for contempt.

The commission, in a closed session, heard a report on its agents attempts to obtain the vote records impounded by Circuit (state) Judge George Wallace of Clayton. Then it declared that Wallace "refused" to make the records available, and asked the Justice Department to take action.

ORDER ISSUED

Johnson's order to Wallace followed a presentation of the case by U. S. attorneys at an immediate hearing. Johnson ruled that Wallace, who has refused even to appear before the civil rights group, would not be required to testify because of his "judicial immunity." He ruled, however, that registrars in Barbour and Bullock counties would have to testify about the records which Wallace had impounded.

Johnson set a hearing Jan. 14 to see if Wallace produces the records as ordered.

Registrars in another county, Macon, seat of famed Tuskegee Institute, who resigned their posts were dismissed from the case by Johnson.

Friday's rapid succession of events brought the first direct court order to a defiant Alabama official to comply with civil rights commission wishes in investigating charges that Negroes were denied vote registration rights in certain Alabama counties.

An agreement was reached prior to court proceedings last Monday by which Alabama officials

(Continued On Page 2-A)

Convention Called Off By Hoffa

WASHINGTON (AP) — Teamsters President James R. Hoffa Friday canceled plans for a special union convention to get rid of court-appointed monitors.

Hoffa said there was insufficient time to elect delegates for a scheduled March 16-18 convention in Chicago. He also noted that the union's right to hold such a convention is under attack in the courts.

Hoffa currently is waging a court battle over powers of the monitors named to supervise a cleanup of the 1,600,000-member truckers union.

U.S. Dist. Judge F. Dickinson Letts ruled last Dec. 11 that the Teamsters could not hold a convention until he says so. Letts also said he intended to arm the monitors with powers to compel Hoffa to obey monitor reform recommendations. The judge said Hoffa has been dodging this for a year.

These findings of Judge Letts were to have been signed Friday. But the judge postponed issuing them pending the outcome of separate proceedings begun some time ago in the U.S. Court of Appeals. The objective of these proceedings was to let the union convention go on as scheduled.

Letts arranged for the U.S. attorney here to ask the Court of Appeals Monday to dismiss the proceedings. Martin F. O'Donoghue, chief union monitor, and Edward Bennett Williams, counsel for Hoffa, said they would support the dismissal move.

U.S. Gets Soviet Views On Berlin

WASHINGTON (UPI) — Soviet Deputy Premier Anastas I. Mikoyan told Secretary of State John Foster Dulles that Russia does not want to force the West out of Berlin and called for new Allied proposals to settle the crisis, high U.S. officials disclosed Friday.

The officials said the Russian leader outlined the Kremlin's position in a meeting with Dulles last Monday.

They said Mikoyan took the position that while Russia felt the time had come for the Allies to withdraw from Berlin, it was not giving them an ultimatum to do so. Instead, he urged that the United States, Britain and France draft new proposals on the situation.

Mikoyan's suggestions were made during conversations with Dulles and were not covered by an aide memoire he handed to the secretary at the outset of their 9- minute meeting, the officials said.

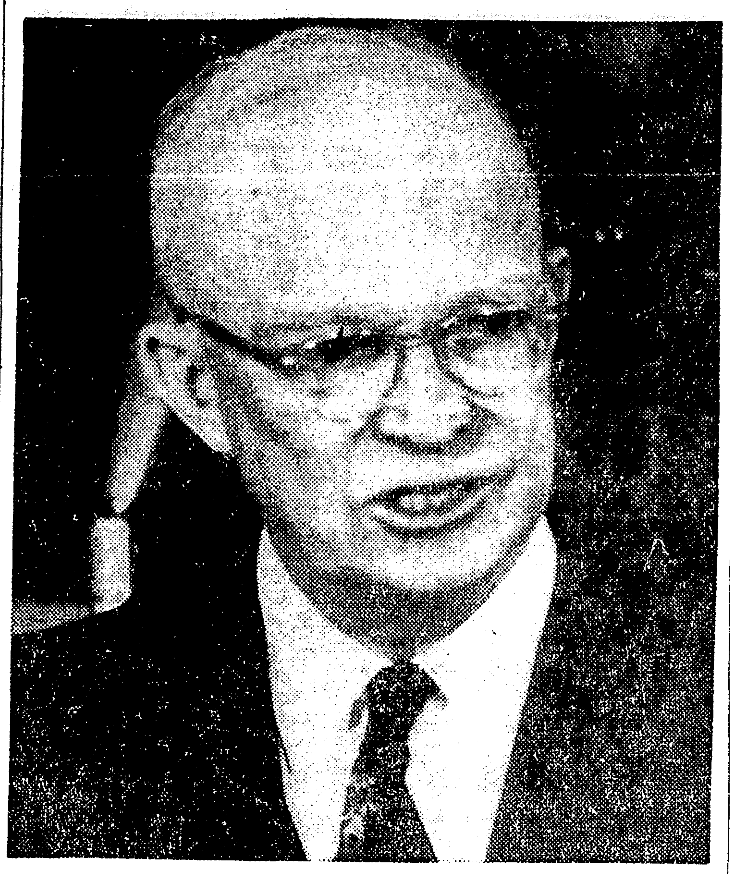

PRESIDENTIAL ADDRESS — President Eisenhower speaks with emphasis in delivering his state of the union address to Congress Friday. The President keyed the coming year of his administration to holding the line against inflation and maintaining peace in the world. (AP Wirephoto)

OUTLINES BROAD PROGRAM

Ike Asks Demos To Cut Spending

WASHINGTON (UPI) — President Eisenhower challenged the heavily Democratic Congress Friday to join him in an attack on government spending that would lead to tax cuts and still maintain a "sensible posture of defense" against Communist aggression.

In a State of the Union address delivered to a joint session of Congress, he also appealed to the lawmakers to crack down on labor racketeers, cut federal outlays for farm subsidies, and unite with him in supporting the Supreme Court's school integration order.

SEES PROSPERITY

The President, observing that the recession was "fading into history," predicted record U.S. prosperity during the next fiscal year. That is the period covered by his forthcoming 77-billion-dollar balanced budget—a spending program he all but dared the Democrats to boost.

Looking abroad, Eisenhower denounced Russia for regarding international agreements as "mere scraps of paper." He firmly pledged that the United States would abide by its promise to protect the freedom of West Berlin.

While he promised no tax cuts this year, the President said reductions could be made "in the foreseeable future" if Congress helped hold down spending. The Treasury is preparing tax reforms that will be sent to Congress "as soon as our fiscal condition permits," he said.

"These prospects will be bright-

(Continued On Page 2-A)

JES' Ramblin'

Rodeo Group

Jimmie McGuire and family will leave Sunday for Denver, Col. by plane to attend the 1959 Rodeo Cowboys' Association convention held in the Brown Palace Hotel.

They expect to secure RCA approval for the North Louisiana World's Championship Rodeo held in West Monroe each fall.

The Western Livestock show in Denver also will be attended.

Better

Now men in business have got back that agreeable smile, they are assured that the shadow of a recession has been eliminated. This reminds us of an old woodsman and his reply when asked if he had ever been lost in the deep forests where he worked.

"Nope," was his reply," but I was kind of bewildered once for a couple of weeks!"

Like the bewildered woodsman, most men in business refused to concede that all was lost - and instead of running in circles, double-decked their sales and production in anticipation of the day business would find its way out of the woods.

Annual Event

Kiwanis clubs of Monroe and West Monroe plan a big annual ladies night banquet as they act as co-hosts at a ladies night dinner affair scheduled for Hotel Frances in Monroe.

The event will be of special interest as, for the first time

(Continued On Page 2-A)

Cuba Lifts Ban On Communists

HAVANA, Cuba (AP) — Cuban Communists can organize as a legal political party and operate so long as they conform to the nation's laws, a revolutionary spokesman said Friday.

Maj. Camilo Cienfuegos, the Havana province commander, told a news conference at his Camp Columbia headquarters: "We cannot consider communism a crime . . . But if the Communists violate or threaten the interests of the nation we would have to take proper action."

The hard core of the Cuban Communist party, outlawed under the regime of Fulgencio Batista, is estimated at 8,000 to 10,000.

ALLEGES U.S. NEGLIGENCE

Hurricane Survivor Sues For $360,000

BATON ROUGE (AP) — Whitney Bartie, a survivor of Hurricane Audrey in 1957, Friday filed a federal lawsuit accusing the U. S. Weather Bureau of negligence in the storm loss of his wife and five children.

He asked $360,000 damages in a suit filed by mail in U. S. District Court of the western division of Louisiana at Shreveport.

When the death-dealing Gulf hurricane smashed inland along 70 miles of southern Louisiana coast, more than 530 lives were snuffed out in the fury of wind and a tidal wave.

Atty. H. Alva Brumfield of Baton Rouge made public Bartie's lawsuit, charging the weather bureau "was negligent in failing to give adequate. . .warning concerning the nature, intensity, location, path, velocity and speed, existence of the tidal wave of hurricane Audrey, as well as the correct time it would strike the Louiaiana coast. . ."

Bartie, a 38-year-old resident of Grand Chenier, a tiny victim of the storm's Gulf terror, said in his petition he nearly lost his own life June 27, 1957.

He remained in his home the night before instead of racing to safety, Bartie said, relying on advisories of the weather bureau.

When his family went to bed, he said, the latest advisory said the hurricane would strike land the next day at 4 p.m.

Some survivors at the time claimed they were given insufficient warning. Widespread conference followed, in an effort to clarify future storm warning techniques involving Civil Defense and local officials.

At one point, Cameron Sheriff O. B. Carter complained to U. S. Sen. Russell Long top weather of-

(Continued On Page 2-A)

LSU Board To Meet On New Budget

BATON ROUGE (AP) — The Louisiana State University board meets Saturday to approve a new operating budget which may range up around 22 million for next fiscal year.

Members also will discuss financing of a new six-million-dollar student recreation and adult education center from available bond funds and anticipated student revenues.

Board member Theo Cangeliso said the center, authorized at the last regular board meeting, will be built with $1,700,000 in bond funds on hand and revenues from the new facilities and student activity fees raised starting next fall.

OTHER BUDGETS

State education Supt. Shelby M. Jackson, meanwhile, made public the revised operating budgets proposed for the nine state colleges under supervision of the state board of education.

The state education board recently approved the college figures, but the exact amounts were not known until revisions could be fitted in.

Jackson said the operating budgets for the colleges next year, and the increases over current budgets were:

Southwestern Louisiana $4,272,895, up $741,022.

Northwestern $3,011,506, up $492,521.

Louisiana Tech $3,430,981, up $332,174.

Southeastern Louisiana $2,901,294, up $200,113.

McNeese $2,048,201, up $476,489.

Northeast $1,788,011, up $438,518.

Francis T. Nicholls $676,110, up $137,813.

Grambling $2,423,907, up $661,980.

Southern $3,941,355, up $457,743.

Restraint Order In Magazine Ban Case Here Lifted

SHREVEPORT (Special) — A temporary restraining order preventing the city of Monroe from enforcing obscenity laws against distributors of 12 girlie magazines was dissolved here yesterday by federal Judge Ben C. Dawkins Jr.

The judge declined to issue an injunction against the city, but noted that damages sought against Monroe by publishers of the magazines would be considered later.

Publishers sought relief against Monroe on grounds that its prior restraint was in violation of the first and 14th amendments to the constitution.

There was no contention whether or not the magazines were obscene within language of the city ordinance. The suits were filed by publishers of Gala, Scope, Dude, The Lowdown, Guy, Modern Romances, Brigitte, Rogue, Playboy, Man To Man, Mister, and Sir.

In ruling on the merits of the case, which was heard in Monroe Nov. 24, Judge Dawkins said, "This is another of the many controversies arising from the well-intentioned efforts of local governmental authorities to cleanse the news stands of morally objectionable magazines so as to protect young people from exposure to obscene, indecent, immoral, filthy lewd, sexually indecent or lascivious influences."

"As is almost always the case, the actions of those so worthly motivated have evoked charges here from the publishers of the magazines under attack, that their rights under the first amend-

(Continued On Page 2-A)

Slight Warm-Up Expected Today

Another cold, clear day is the weatherman's forecast for the Northeast Louisiana - South Arkansas area.

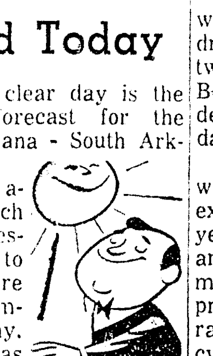

Temperatures which dropped to 30 yesterday and rose to 45 at 3 p.m. are expected to warm-up slightly today. High Thursday was 56, while the low was 42.

Wintry weather is the continued prospect for Monroe, West Monroe and the area throughout the weekend. Skies will become partly cloudy this afternoon.

Ten On Plane Die In Crash

KINGSPORT, Tenn. (AP) — A rescue party reached the burned wreckage of a Southeast Airlines plane near the top of rugged Holston Mountain late Friday. All 10 persons aboard were dead.

Rescuers said they found a grim scene of death and destruction in a charred area of heavy woods and thick underbrush about 30 miles east of here. Bodies and wreckage were scattered over several hundred square feet.

The plane, a twin-engine DC3, disappeared Thursday night while trying to grope its way through fog to an instrument landing at nearby Tri-Cities Airport. The last radio report to the field from pilot Robert L. Gollmier of Kingsport, said the plane was preparing to land.

ALL TENNESSEANS

The seven passengers and three crew members were Tennesseans. The flight originated in Memphis and was coming into this upper east Tennessee airport after stops in Nashville and Knoxville.

It was the first major accident for Southeast, which started operations two years ago as an intrastate airline.

The crash scene lies in some of the most rugged mountains of east Tennesse. It is pocked with bluffs and gorges, some areas almost inaccessible, even on foot.

Gollmier's last radio message said visibility was bad. The airport control tower said there was some haze but estimated visibility at five miles.

The rugged terrain, coupled with about eight inches of snow which fell Thursday night and Friday made it difficult for ground parties to reach the crash scene.

The State Highway Patrol said no attempt would be made Friday night to bring out the dead because of bad waether. A guard of patrolmen and National Guardsmen will remain with the wreckage overnight and bodies will be brought out Saturday by helicopter or by litter, depending on the weather.

State Solons Are Cool To Ike's Speech

WASHINGTON (Special) —President Eisenhower's state of the union speech laid an egg with Louisiana representatives Friday. Most of the state's house delegation sharply disapproved Mr. Eisenhower's call for new civil rights measures and generally greeted the remainder of his speech with polite boredom.

"He was just dealing with platitudes," said Fith District Rep. Otto Passman. Third District Rep. Edwin E. Willis called the speech "more of the same"

HEBERT CRITICAL

First District Rep. F. Edward Hebert singled out the civil rights paragraphs for attack. He said the president "clearly indicated he wants a federalized school system."

Referring to the chief executive's appeal for support of the supreme court's 1954 school decision, Hebert said:

"We'll back up the court on an interpretation of the constitution, but the court has been legislating on its own. We in Congress refuse to abdicate our power to make law."

Rep. Hale Boggs, who is backing legislation to stimulate private U. S. investment overseas, said he was happy to hear the President endorse this idea.

Boggs added, however "I wish he had been more specific about how he planned to carry it out."

Rep. Overton Brooks, new head of the House Space committee, praised the President's emphasis on increased scientific research and development. But he said the nation can hardly afford these projects if it is going to have a federal aid to education program, which the President also requested.

"We can continually add new programs to the overall legislative program and hope to be able to reduce spending and balance the budget."

Rep. T. A. Thompson said the president "may have heard the voice of the people" in the last election and decided to re-evaluate how much we need to spend to keep the peace."

He added: "our greatest asset now is money, and we ought to keep more of it at home. "'In the past, the President's motto appeared to be that charity begins abroad. Otherwise, I didn't see much enthusiasm or response to the speech."

Willis also called attention to the unusual lack of even polite applause at many points in the President's address.

Willis said, "I had the feeling there was obvious sincerity in his speech, but there was nothing

(Continued On Page 2-A)

Officers Nab 25 In Florida Raid

MIAMI BEACH (UPI) — A $10,000-a-chip gambling den in a $175,000 oceanfront mansion fell Friday before a police raid led by the board chairman of two Pittsburgh steel corporations.

Officers arrested all 25 persons —including several mink - clad women—they found behind the drawn brocade curtains of the two-story home at nearby Golden Beach, one of the richest residential communities on Florida's Gold Coast.

Right in the thick of the raid were the Pittsburgh corporation executive, Burt Hengeveld, 67-year-old mayor of Golden Beach, and Joseph Ryan Missett, a former New York attorney who is president of the town council. The raid was plannned at an emergency session of the town council Thursday after Police Chief Richard Kuiken reported he was suspicious of activities at the mansion.

Investigators for the state attorney's office also joined the rading party.

Body Of Elderly Man Found Here; Exposure Victim

The body of an elderly man who officials said died of exposure, was discovered at the edge of Young's Bayou yesterday morning near where Texas Avenue becomes Milhaven Road.

An attempt to locate friends or relatives of the man continued into the night.

Ouachita Coroner Dr. John P. Burton said the man, Charles L. Wright, about 71, died of exposure. Police said the man had apparently fallen into the bayou but was lying on his back on the bank when found.

His name was on a letter and a funeral home card which was issued in Blytheville, Ark.

Hixson Brothers Funeral Home took charge of the body.

He was described as five feet nine inches, with grey hair and eyes.

Officials said the body was clothed in two pair of trousers, two coats, one dark and one light, when it was found.

ENGINEER'S REPORT

62 Monroe Streets On Repair Need List

Sixty-two Monroe streets have been included in an engineer's improvement report to the City Council, it was learned yesterday.

Street Commissioner W. D. H. Rodriguez, when reached at home where he was on the sicklist, said the report failed to include several other streets that need repairs.

City engineers survey the city before releasing the report to the City Council. The report included streets that are in need of improvement.

City Hall plans to launch a street program that would be paid for by property owners. Meetings are planned to familiarize citizens with the program.

Streets included in the report would be improved at the expense of property owners, it was pointed out.

The following streets were included in the report:

Harrison, resurface from St. John to Sixth; Grammont, resurface from South Grand to Catalpa, resurface and widen from Catalpa to Seventh.

Wood, resurface from South Grand to Seventh; Oak, resurface and widen from South Grand to Eleventh, or Illinois Central Railroad; Arkansas Avenue, widen to 41 feet from Walnut to North Sixth and resurface.

Hudson Avenue, resurface from Riverside Drive to North Sixth, construct 41-foot concrete pavement from N. 6th to N. 8th; Bres Avenue, resurface from Riverside Drive to N. 8th; Eleventh, resurface from Oak to Manassas.

Manassas, resurface from Eleventh to DeSiard; Washington, resurface from Walnut to N. 2nd widen to 41-feet and resurface from N. 2nd to N. 9th, resurface from N. 9th to N. 14th.

N. 14th, resurface from Washington to DeSiard; Breville, from

(Continued On Page 2-A)

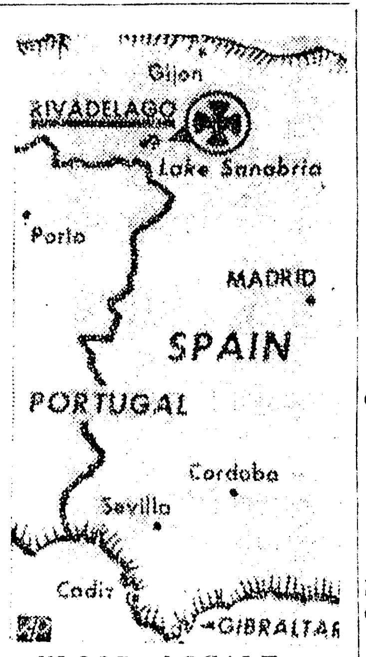

FLOOD LOCALE — Map of Spain locates the mountain village of Rivadelago, where many residents perished when a dam on nearby Lake Sanabria burst Friday. (AP Wirephoto Map)

Dam Breaks, Over 150 Die In Wreckage

ZAMORA, Spain (AP) — The sleeping village of Rivadelago was swept away Friday by water loosed by a bursting dam. Rescue workers said less than 200 of the 500 inhabitants were known to be alive.

By nightfall, more than 150 bodies had been counted. Many of them were clad in nightclothes, indicating they had been swept from their beds to death.

The ground drops 1,690 feet in the three miles of valley between the dam and the village, and the rampaging torrent roared through before many villagers could flee their homes.

Burdened by the waters of a month of rain, the dam broke at 12:30 a.m. with a roar heard in villages five miles away. Not until 12 hours later, when the water receded, were the first rescue teams able to enter the village.

DEVASTATION

They found devastation. They sent out word that not a house was left intact. Wreckage was strewn along the valley.

It was difficult to see how anyone could emerge alive. Rescue workers said those who escaped were woodsmen away from the vil-

(Continued On Page 2-A)

Cotton Acreage Extension Asked

WASHINGTON (AP) — Sen. John Stennis (D-Miss) Friday proposed permanent extension of a law designed to prevent cotton acreage allotments cuts where allotments may not be fully planted.

Unless the provision is extended, he said, many farm and county allotments will be unfairly reduced because of circumstances beyond their control.

This provision, Stennis said, has succeeded in helping stabilize cotton acreage.

Firm Hopes For Sunday Air Service

WASHINGTON (AP) — American Airlines settled in principle Friday a wage dispute with its pilots who have been striking against it for 21 days. The prospect was that American's planes would resume flights Sunday.

Negotiators continued working Friday night with Chairman Leverett Edwards of the National Mediation Board to translate the agreement into specific contract language.

HITCH UNLIKELY

Edwards said there still was a one-in-100 chance of a hitch, but he didn't expect any. He declined to give out any settlement details for the time being. Company and union negotiators participated in Edwards' announcement.

"I hope that by Saturday night the airline can begin recalling its people and possibly resume operations early next week," Edwards said.

American announced in New York that it began recalling employes at once upon Edwards' announcement, and planned to resume flights Sunday.

The Master Executive Committee of the Air Line Pilots Assn., a 24-man group from all sections of the country, was summoned to meet here Saturday to ratify the settlement when and if completed.

American's strike was the last in a series of walkouts that hampered airline passenger service for several months, including the Thanksgiving and Christmas periods.

The rash of strikes against several airlines has led to proposals that Congress ban airline labor walkouts and require disputes to be submitted to arbitration.

FBI Frees Suspect In Kidnaping

NEW YORK (AP) — The FBI seized a woman Friday for questioning in the week-old kidnaping of a newborn baby. But she later was released as having no connection with the case.

The woman, picked up in Manhattan, once had lived in Brooklyn, near where the abandoned baby garments were found after the kidnaping. The garments were identified by the hospital as those worn by the baby when it was abducted.

Later, however, it was learned that employes of the hospital where the baby was kidnaped were unable to identify the woman as having been in the building before the baby's disappearance.

The woman's name was not made public. She was described as 35 years old, 5 feet 8, 135 pounds, with light brown hair and wearing a tan polo coat.

She was picked up on 46th Street.

Chief of Detectives James B. Leggett was summoned from police headquarters in Manhattan to the Brooklyn police precinct where the woman was being questioned.

The woman was one of a number of persons questioned thus far in the kidnaping of Lisa Rose Chionchio just 2½ hours after her birth last Jan. 2 in St. Peter's Hospital in Brooklyn.

Officials assume the child was taken by a woman with a frustrated maternal complex.

TODAY

For Sunday Ads Call FA 2-5161 8 to 12:30

The Want Ad Number

IF It's Worth selling, buying, renting, trading, hiring, it's worth a Sunday NEWS - STAR — WORLD "Result" ad.

Reach a tremendous circulation audience of over 39,380 in the Monroe-West Monroe area, & throughout North Louisiana.

If you are a phone subscriber, you have a "memorandum account" so just say, "CHARGE IT."

Ask about our low 7 day rates with cancellation privileges.

WEATHER

MONROE AREA: Slight warm-up today, but continued cool and fair throughout the weekend. High yesterday, 45; low 30

LOUISIANA: Clear and cool, today, tomorrow

ARKANSAS: Generally fair and cold today, tomorrow

Monroe Morning World

SERVING THE GREAT NORTHEAST AREA OF LOUISIANA EVERY MORNING OF THE YEAR

VOL. 30—NO. 83 | FULL AP, UPI, AP WIREPHOTO | MONROE, LOUISIANA, SATURDAY, JANUARY 10, 1959 | TELEPHONE FA 2-5161—3-0501 | PRICE FIVE CENTS

INDEX

Classified 5-7B	Radio, TV 4B		
Comics 4B	Society 1-2B		
Editorials 4A	Sports 6-7A		
Financial 3B	Theaters 3B		

2 Sections - - - 16 Pages

Agreement Is Reached To End Airlines Strike

'Bama Judge Faces Threat Of Contempt

Federal Jurist Orders Yielding Of Vote Files

MONTGOMERY, Ala. (UPI) — Federal Judge Frank M. Johnson Jr. Friday ordered a defiant Alabama circuit judge to produce vote registration records for the Civil Rights Commission no later than Jan. 13 or be cited for contempt.

The commission, in a closed session, heard a report on its agents attempts to obtain the vote records impounded by Circuit (state) Judge George Wallace of Clayton. Then it declared that Wallace "refused" to make the records available, and asked the Justice Department to take action.

ORDER ISSUED

Johnson's order to Wallace followed a presentation of the case by U. S. attorneys at an immediate hearing. Johnson ruled that Wallace, who has refused even to appear before the civil rights group, would not be required to testify because of his "judicial immunity." He ruled, however, that registrars in Barbour and Bullock counties would have to testify about the records which Wallace had impounded.

Johnson set a hearing Jan. 14 to see if Wallace produces the records as ordered.

Registrars in another county, Macon, seat of famed Tuskegee Institute, who resigned their posts were dismissed from the case by Johnson.

Friday's rapid succession of events brought the first direct court order to a defiant Alabama official to comply with civil rights commission wishes in investigating charges that Negroes were denied vote registration rights in certain Alabama counties.

An agreement was reached prior to court proceedings last Monday by which Alabama officials

(Continued On Page 2-A)

Convention Called Off By Hoffa

WASHINGTON (AP) — Teamsters President James R. Hoffa Friday canceled plans for a special union convention to get rid of court-appointed monitors.

Hoffa said there was insufficient time to elect delegates for a scheduled March 16-18 convention in Chicago. He also noted that the union's right to hold such a convention is under attack in the courts.

Hoffa currently is waging a court battle over powers of the monitors named to supervise a cleanup of the 1,600,000-member truckers union.

U.S. Dist. Judge F. Dickinson Letts ruled last Dec. 11 that the Teamsters could not hold a convention until he says so. Letts also said he intended to arm the monitors with powers to compel Hoffa to obey monitor reform recommendations. The judge said Hoffa has been dodging this for a year.

These findings of Judge Letts were to have been signed Friday. But the judge postponed issuing them pending the outcome of separate proceedings begun some time ago in the U.S. Court of Appeals. The objective of these proceedings was to let the union convention go on as scheduled.

Letts arranged for the U.S. attorney here to ask the Court of Appeals Monday to dismiss the proceedings. Martin F. O'Donoghue, chief union monitor, and Edward Bennett Williams, counsel for Hoffa, said they would support the dismissal move.

U.S. Gets Soviet Views On Berlin

WASHINGTON (UPI) — Soviet Deputy Premier Anastas I. Mikoyan told Secretary of State John Foster Dulles that Russia does not want to force the West out of Berlin and called for new Allied proposals to settle the crisis, high U.S. officials disclosed Friday.

The officials said the Russian leader outlined the Kremlin's position in a meeting with Dulles last Monday.

They said Mikoyan took the position that while Russia felt the time had come for the Allies to withdraw from Berlin, it was not giving them an ultimatum to da so. Instead, he urged that the United States, Britain and France draft new proposals on the situation.

Mikoyan's suggestions were made during conversations with Dulles and were not covered by an aide memoire he handed to the secretary at the outset of their 9- minute meeting, the officials said.

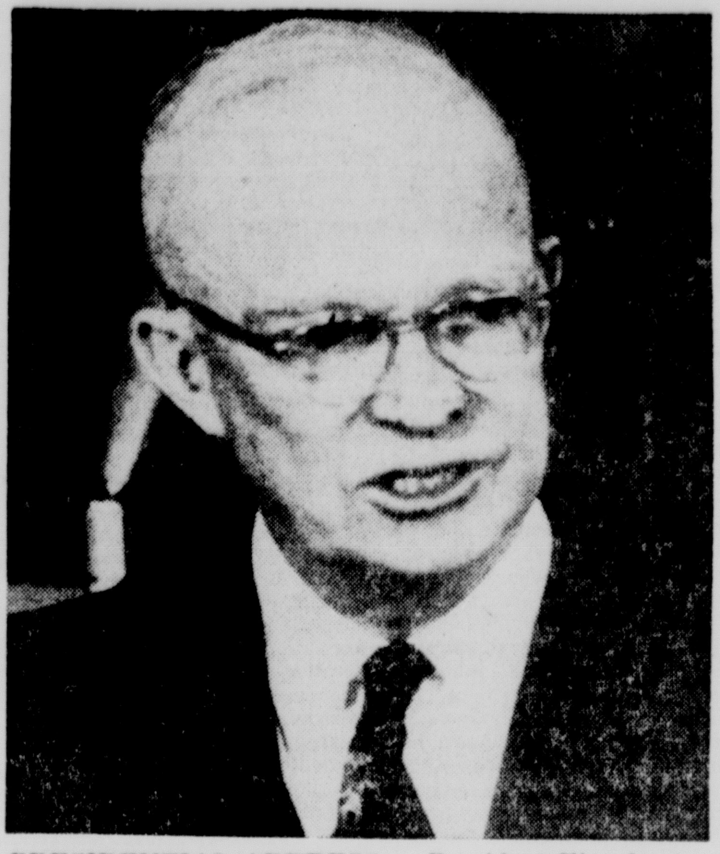

PRESIDENTIAL ADDRESS — President Eisenhower speaks with emphasis in delivering his state of the union address to Congress Friday. The President keyed the coming year of his administration to holding the line against inflation and maintaining peace in the world. (AP Wirephoto)

OUTLINES BROAD PROGRAM

Ike Asks Demos To Cut Spending

WASHINGTON (UPI) — President Eisenhower challenged the heavily Democratic Congress Friday to join him in an attack on government spending that would lead to tax cuts and still maintain a "sensible posture of defense" against Communist aggression.

In a State of the Union address delivered to a joint session of Congress, he also appealed to the lawmakers to crack down on labor racketeers, cut federal outlays for farm subsidies, and unite with him in supporting the Supreme Court's school integration order.

SEES PROSPERITY

The President, observing that the recession was "fading into history," predicted record U.S. prosperity during the next fiscal year. That is the period covered by his forthcoming 77-billion-dollar balanced budget—a spending program he all but dared the Democrats to boost.

Looking abroad, Eisenhower denounced Russia for regarding international agreements as "mere scraps of paper." He firmly pledged that the United States would abide by its promise to protect the freedom of West Berlin.

While he promised no tax cuts this year, the President said reductions could be made "in the foreseeable future" if Congress helped hold down spending. The Treasury is preparing tax reforms that will be sent to Congress "as soon as our fiscal condition permits," he said.

"These prospects will be bright-

(Continued On Page 2-A)

JES' Ramblin'

Rodeo Group

Jimmie McGuire and family will leave Sunday for Denver, Col. by plane to attend the 1959 Rodeo Cowboys' Association convention held in the Brown Palace Hotel.

They expect to secure RCA approval for the North Louisiana World's Championship Rodeo held in West Monroe each fall.

The Western Livestock show in Denver also will be attended.

Better

Now men in business have got back that agreeable smile, they are assured that the shadow of a recession has been eliminated. This reminds us of an old woodsman and his reply when asked if he had ever been lost in the deep forests where he worked.

"Nope," was his reply," but I was kind of bewildered once for a couple of weeks!"

Like the bewildered woodsman, most men in business refused to concede that all was lost - and instead of running in circles, double-decked their sales and production in anticipation of the day business would find its way out of the woods.

Annual Event

Kiwanis clubs of Monroe and West Monroe plan a big annual ladies night banquet as they act as co-hosts at a ladies night dinner affair scheduled for Hotel Frances in Monroe.

The event will be of special interest as, for the first time

(Continued On Page 2-A)

Cuba Lifts Ban On Communists

HAVANA, Cuba (AP) — Cuban Communists can organize as a legal political party and operate so long as they conform to the nation's laws, a revolutionary spokesman said Friday.

Maj. Camilo Cienfuegos, the Havana province commander, told a news conference at his Camp Columbia headquarters: "We cannot consider communism a crime . . . But if the Communists violate or threaten the interests of the nation we would have to take proper action."

The hard core of the Cuban Communist party, outlawed under the regime of Fulgencio Batista, is estimated at 8,000 to 10,000.

ALLEGES U.S. NEGLIGENCE

Hurricane Survivor Sues For $360,000

BATON ROUGE (AP) — Whitney Bartie, a survivor of Hurricane Audrey in 1957, Friday filed a federal lawsuit accusing the U. S. Weather Bureau of negligence in the storm loss of his wife and five children.

He asked $360,000 damages in a suit filed by mail in U. S. District Court of the western division of Louisiana at Shreveport.

When the death-dealing Gulf hurricane smashed inland along 70 miles of southern Louisiana coast, more than 530 lives were snuffed out in the fury of wind and a tidal wave.

Atty. H. Alva Brumfield of Baton Rouge made public Bartie's lawsuit, charging the weather bureau "was negligent in failing to give adequate. . .warning concerning the nature, intensity, location, path, velocity and speed, existence of the tidal wave of hurricane Audrey, as well as the correct time it would strike the Louiaiana coast. . ."

Bartie, a 38-year-old resident of Grand Chenier, a tiny victim of the storm's Gulf terror, said in his petition he nearly lost his own life June 27, 1957.

He remained in his home the night before instead of racing to safety, Bartie said, relying on advisories of the weather bureau.

When his family went to bed, he said, the latest advisory said the hurricane would strike land the next day at 4 p.m.

Some survivors at the time claimed they were given insufficient warning. Widespread conference followed, in an effort to clarify future storm warning techniques involving Civil Defense and local officials.

At one point, Cameron Sheriff O. B. Carter complained to U. S. Sen. Russell Long top weather of-

(Continued On Page 2-A)

LSU Board To Meet On New Budget

BATON ROUGE (AP) — The Louisiana State University board meets Saturday to approve a new operating budget which may range up around 22 million for next fiscal year.

Members also will discuss financing of a new six-million-dollar student recreation and adult education center from available bond funds and anticipated student revenues.

Board member Theo Cangeliso said the center, authorized at the last regular board meeting, will be built with $1,700,000 in bond funds on hand and revenues from the new facilities and student activity fees raised starting next fall.

OTHER BUDGETS

State education Supt. Shelby M. Jackson, meanwhile, made public the revised operating budgets proposed for the nine state colleges under supervision of the state board of education.

The state education board recently approved the college figures, but the exact amounts were not known until revisions could be fitted in.

Jackson said the operating budgets for the colleges next year, and the increases over current budgets were:

Southwestern Louisiana $4,272,-895, up $741,022.

Northwestern $3,011,506, up $492,521.

Louisiana Tech $3,430,981, up $332,174.

Southeastern Louisiana $2,901,-294, up $200,113.

McNeese $2,048,201, up $476,489.

Northeast $1,788,011, up $438,518.

Francis T. Nicholls $676,110, up $137,813.

Grambling $2,423,907, up $661,-980.

Southern $3,941,355, up $457,743.

Restraint Order In Magazine Ban Case Here Lifted

SHREVEPORT (Special) — A temporary restraining order preventing the city of Monroe from enforcing obscenity laws against distributors of 12 girlie magazines was dissolved here yesterday by federal Judge Ben C. Dawkins Jr.

The judge declined to issue an injunction against the city, but noted that damages sought against Monroe by publishers of the magazines would be considered later.

Publishers sought relief against Monroe on grounds that its prior restraint was in violation of the first and 14th amendments to the constitution.

There was no contention whether or not the magazines were obscene within language of the city ordinance. The suits were filed by publishers of Gala, Scope, Dude, The Lowdown, Guy, Modern Romances, Brigitte, Rogue, Playboy, Man To Man, Mister, and Sir.

In ruling on the merits of the case, which was heard in Monroe Nov. 24, Judge Dawkins said, "This is another of the many controversies arising from the well-intentioned efforts of local governmental authorities to cleanse the news stands of morally objectionable magazines so as to protect young people from exposure to obscene, indecent, immoral, filthy lewd, sexually indecent or lascivious influences."

"As is almost always the case, the actions of those so worthly motivated have evoked charges here from the publishers of the magazines under attack, that their rights under the first amend-

(Continued On Page 2-A)

Slight Warm-Up Expected Today

Another cold, clear day is the weatherman's forecast for the Northeast Louisiana - South Arkansas area.

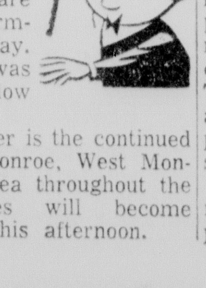

Temperatures which dropped to 30 yesterday and rose to 45 at 3 p.m. are expected to warm-up slightly today. High Thursday was 56, while the low was 42.

Wintry weather is the continued prospect for Monroe, West Monroe and the area throughout the weekend. Skies will become partly cloudy this afternoon.

Ten On Plane Die In Crash

KINGSPORT, Tenn. (AP) — A rescue party reached the burned wreckage of a Southeast Airlines plane near the top of rugged Holston Mountain late Friday. All 10 persons aboard were dead.

Rescuers said they found a grim scene of death and destruction in a charred area of heavy woods and thick underbrush about 30 miles east of here. Bodies and wreckage were scattered over several hundred square feet.

The plane, a twin-engine DC3, disappeared Thursday night while trying to grope its way through fog to an instrument landing at nearby Tri-Cities Airport. The last radio report to the field from pilot Robert L. Gollmier of Kingsport, said the plane was preparing to land.

ALL TENNESSEANS

The seven passengers and three crew members were Tennesseans. The flight originated in Memphis and was coming into this upper east Tennessee airport after stops in Nashville and Knoxville.

It was the first major accident for Southeast, which started operations two years ago as an intrastate airline.

The crash scene lies in some of the most rugged mountains of east Tennesse. It is pocked with bluffs and gorges, some areas almost inaccessible, even on foot.

Gollmier's last radio message said visibility was bad. The airport control tower said there was some haze but estimated visibility at five miles.

The rugged terrain, coupled with about eight inches of snow which fell Thursday night and Friday made it difficult for ground parties to reach the crash scene.

The State Highway Patrol said no attempt would be made Friday night to bring out the dead because of bad waether. A guard of patrolmen and National Guardsmen will remain with the wreckage overnight and bodies will be brought out Saturday by helicopter or by litter, depending on the weather.

State Solons Are Cool To Ike's Speech

WASHINGTON (Special) —President Eisenhower's state of the union speech laid an egg with Louisiana representatives Friday. Most of the state's house delegation sharply disapproved Mr. Eisenhower's call for new civil rights measures and generally greeted the remainder of his speech with polite boredom.

"He was just dealing with platitudes," said Fith District Rep. Otto Passman. Third District Rep. Edwin E. Willis called the speech "more of the same"

HEBERT CRITICAL

First District Rep. F. Edward Hebert singled out the civil rights paragraphs for attack. He said the president "clearly indicated he wants a federalized school system."

Referring to the chief executive's appeal for support of the supreme court's 1954 school decision, Hebert said:

"We'll back up the court on an interpretation of the constitution, but the court has been legislating on its own. We in Congress refuse to abdicate our power to make law."

Rep. Hale Boggs, who is backing legislation to stimulate private U. S. investment overseas, said he was happy to hear the President endorse this idea.

Boggs added, however "I wish he had been more specific about how he planned to carry it out."

Rep. Overton Brooks, new head of the House Space committee, praised the President's emphasis on increased scientific research and development. But he said the nation can hardly afford these projects if it is going to have a federal aid to education program, which the President also requested.

"We can continually add new programs to the overall legislative program and hope to be able to reduce spending and balance the budget."

Rep. T. A. Thompson said the president "may have heard the voice of the people" in the last election and decided to re-evaluate how much we need to spend to keep the peace."

He added: "our greatest asset now is money, and we ought to keep more of it at home. '"In the past, the President's motto appeared to be that charity begins abroad. Otherwise, I didn't see much enthusiasm or response to the speech."

Willis also called attention to the unusual lack of even polite applause at many points in the President's address.

Willis said, "I had the feeling there was obvious sincerity in his speech, but there was nothing

(Continued On Page 2-A)

Officers Nab 25 In Florida Raid

MIAMI BEACH (UPI) — A $10,000-a-chip gambling den in a $175,000 oceanfront mansion fell Friday before a police raid led by the board chairman of two Pittsburgh steel corporations.

Officers arrested all 25 persons —including several mink - clad women—they found behind the drawn brocade curtains of the two-story home at nearby Golden Beach, one of the richest residential communities on Florida's Gold Coast.

Right in the thick of the raid were the Pittsburgh corporation executive, Burt Hengeveld, 67-year-old mayor of Golden Beach, and Joseph Ryan Missett, a former New York attorney who is president of the town council. The raid was plannned at an emergency session of the town council Thursday after Police Chief Richard Kuiken reported he was suspicious of activities at the mansion.

Investigators for the state attorney's office also joined the rading party.

Body Of Elderly Man Found Here; Exposure Victim

The body of an elderly man who officials said died of exposure, was discovered at the edge of Young's Bayou yesterday morning near where Texas Avenue becomes Milhaven Road.

An attempt to locate friends or relatives of the man continued into the night.

Ouachita Coroner Dr. John P. Burton said the man, Charles L. Wright, about 71, died of exposure. Police said the man had apparently fallen into the bayou but was lying on his back on the bank when found.

His name was on a letter and a funeral home card which was issued in Blytheville, Ark.

Hixson Brothers Funeral Home took charge of the body.

He was described as five feet nine inches, with grey hair and eyes.

Officials said the body was clothed in two pair of trousers, two coats, one dark and one light, when it was found.

ENGINEER'S REPORT

62 Monroe Streets On Repair Need List

Sixty-two Monroe streets have been included in an engineer's improvement report to the City Council, it was learned yesterday.

Street Commissioner W. D. H. Rodriguez, when reached at home where he was on the sicklist, said the report failed to include several other streets that need repairs.

City engineers survey the city before releasing the report to the City Council. The report included streets that are in need of improvement.

City Hall plans to launch a street program that would be paid for by property owners. Meetings are planned to familiarize citizens with the program.

Streets included in the report would be improved at the expense of property owners, it was pointed out.

The following streets were included in the report:

Harrison, resurface from St. John to Sixth; Grammont, resurface from South Grand to Catalpa, resurface and widen from Catalpa to Seventh.

Wood, resurface from South Grand to Seventh; Oak, resurface and widen from South Grand to Eleventh, or Illinois Central Railroad; Arkansas Avenue, widen to 41 feet from Walnut to North Sixth and resurface.

Hudson Avenue, resurface from Riverside Drive to North Sixth, construct 41-foot concrete pavement from N. 6th to N. 8th; Bres Avenue, resurface from Riverside Drive to N. 8th; Eleventh, resurface from Oak to Manassas.

Manassas, resurface from Eleventh to DeSiard; Washington, resurface from Walnut to N. 2nd widen to 41-feet and resurface from N. 2nd to N. 9th, resurface from N. 9th to N. 14th.

N. 14th, resurface from Washington to DeSiard; Breville, from

(Continued On Page 2-A)

FLOOD LOCALE — Map of Spain locates the mountain village of Rivadelago, where many residents perished when a dam on nearby Lake Sanabria burst Friday. (AP Wirephoto Map)

Dam Breaks, Over 150 Die In Wreckage

ZAMORA, Spain (AP) — The sleeping village of Rivadelago was swept away Friday by water loosed by a bursting dam. Rescue workers said less than 200 of the 500 inhabitants were known to be alive.

By nightfall, more than 150 bodies had been counted. Many of them were clad in nightclothes, indicating they had been swept from their beds to death.

The ground drops 1,690 feet in the three miles of valley between the dam and the village, and the rampaging torrent roared through before many villagers could flee their homes.

Burdened by the waters of a month of rain, the dam broke at 12:30 a.m. with a roar heard in villages five miles away. Not until 12 hours later, when the water receded, were the first rescue teams able to enter the village.

DEVASTATION

They found devastation. They sent out word that not a house was left intact. Wreckage was strewn along the valley.

It was difficult to see how anyone could emerge alive. Rescue workers said those who escaped were woodsmen away from the vil-

(Continued On Page 2-A)

Cotton Acreage Extension Asked

WASHINGTON (AP) — Sen. John Stennis (D-Miss) Friday proposed permanent extension of a law designed to prevent cotton acreage allotments cuts where allotments may not be fully planted.

Unless the provision is extended, he said, many farm and county allotments will be unfairly reduced because of circumstances beyond their control.

This provision, Stennis said, has succeeded in helping stabilize cotton acreage.

Firm Hopes For Sunday Air Service

WASHINGTON (AP) — American Airlines settled in principle Friday a wage dispute with its pilots who have been striking against it for 21 days. The prospect was that American's planes would resume flights Sunday.

Negotiators continued working Friday night with Chairman Leverett Edwards of the National Mediation Board to translate the agreement into specific contract language.

HITCH UNLIKELY

Edwards said there still was a one-in-100 chance of a hitch, but he didn't expect any. He declined to give out any settlement details for the time being. Company and union negotiators participated in Edwards' announcement.

"I hope that by Saturday night the airline can begin recalling its people and possibly resume operations early next week," Edwards said.

American announced in New York that it began recalling employes at once upon Edwards' announcement, and planned to resume flights Sunday.

The Master Executive Committee of the Air Line Pilots Assn., a 24-man group from all sections of the country, was summoned to meet here Saturday to ratify the settlement when and if completed.

American's strike was the last in a series of walkouts that hampered airline passenger service for several months, including the Thanksgiving and Christmas periods.

The rash of strikes against several airlines has led to proposals that Congress ban airline labor walkouts and require disputes to be submitted to arbitration.

FBI Frees Suspect In Kidnaping

NEW YORK (AP) — The FBI seized a woman Friday for questioning in the week-old kidnaping of a newborn baby. But she later was released as having no connection with the case.

The woman, picked up in Manhattan, once had lived in Brooklyn, near where the abandoned baby garments were found after the kidnaping. The garments were identified by the hospital as those worn by the baby when it was abducted.

Later, however, it was learned that employes of the hospital where the baby was kidnaped were unable to identify the woman as having been in the building before the baby's disappearance.

The woman's name was not made public. She was described as 35 years old, 5 feet 8, 135 pounds, with light brown hair and wearing a tan polo coat.

She was picked up on 46th Street.

Chief of Detectives James B. Leggett was summoned from police headquarters in Manhattan to the Brooklyn police precinct where the woman was being questioned.

The woman was one of a number of persons questioned thus far in the kidnaping of Lisa Rose Chionchio just 2½ hours after her birth last Jan. 2 in St. Peter's Hospital in Brooklyn.

Officials assume the child was taken by a woman with a frustrated maternal complex.

TODAY
For Sunday Ads
Call FA 2-5161
8 to 12:30

The Want Ad Number

IF It's Worth selling, buying, renting, trading, hiring, it's worth a Sunday NEWS - STAR — WORLD "Result" ad.

Reach a tremendous circulation audience of over 39,380 in the Monroe-West Monroe area, & throughout North Louisiana.

If you are a phone subscriber, you have a "memorandum account" so just say, "CHARGE IT."

Ask about our low 7 day rates with cancellation privileges.

Dam Breaks, Over 150 Die In Wreckage

(Continued From Page One)

lage and those lucky enough to have time to reach high ground after being awakened by the thunderous bursting of the dam.

As the waters began to recede in the afternoon, Red Cross and rescue workers began searching through the rubble for bodies.

Rivadelago lies on the western shores of Lake Sanabria in northwest Spain, about 10 miles from the border with Portugal.

The lake's waters back up for 2½ miles between the Cabrera and Segundera mountains, held back by the 112-foot high Vega de Tera dam. The dam is owned by the Monacabril Hydroelectric Co., which has a series of power dams in the region.

The lake had a capacity of 234 million cubic feet of water and this capacity was strained beyond endurance by the long and steady rains. The electric company said 230 million cubic feet emptied upon the village.

When the dam gave way, the rush of water engulfed the Moncabril power station just above Rivadelago, trapping the workers.

As it raged along, the flood ripped away telephone and telegraph lines and washed out the roadway to Rivadelago.

Troops of Zamora's garrison and members of the Falange party Youth Front were formed into rescue squads.

The only road leading to the village was flooded for hours. The first rescue workers poled their way in by boat. Rain and low ceiling prevented planes or helicopters from reaching Rivadelago.

Juan Murillo, governor of Zamora province, took charge of operations and mobilized the rescue resources.

In Madrid, 190 miles to the southeast, Generalissimo Franco met with his cabinet to take emergency measures for relief. Lt. Gen. Jorge Vigon, director of public works, was ordered to Rivadelago, to take over rescue operations.

5 Persons Hurt In Wreck Still Are Hospitalized

NATCHEZ (Special)—Five men were undergoing treatment at a local hospital yesterday after their car crashed into a parked truck on the Shaw-Vidalia road near here, Thursday night.

One of the men, Edward Hooks, 28, was reported to be in critical condition with multiple facial lacerations.

Also injured were Troy Hooks, 27, fractured right forearm, cuts, abrasions and a fractured neck; Marshall Epperson, 30, facial cuts, head injuries, and broken nose; Glasper Washington, 20, Negro, fractured jaw; and Lewis Villafranca, 30, cuts and bruises.

Henry Thigpen, 30, Vidalia was treated for minor injuries and released.

All of the men were workers on the Old River project and were in a 1954 model car which hit the parked truck.

Police said the truck driver, James Oran Leach, 34, Vidalia, had parked his truck which had a flat tire and left for help. Leach was charged with obstruction of the highway.

The workers' car was almost completely demolished and about $300 damage was done to the truck.

WEIL
Personalized Laundry
SHIRTS
Gentle handling to preserve the fabric
508 N. 4th St. FA 5-3162

'Bama Judge Faces Threat Of Contempt

(Continued From Page One)

were to make the requested records available for inspection in their respective counties. But the agents apparently were rebuffed in attempts to inspect the impounded Barbour and Bullock County records held by Wallace. They reported that they inspected the records in Macon County.

Johnson said the Macon County registrars "acted in good faith by showing the records to the commission and the cause against them is hereby dismissed."

Ralph Smith Jr., legal adviser to Gov.-elect John Patterson said Johnson's order "dismisses the state from the case. It is now up to George Wallace."

Johnson said that state charges the investigation was an "invasion of state sovereignty and states' rights is without merit and cannot stand."

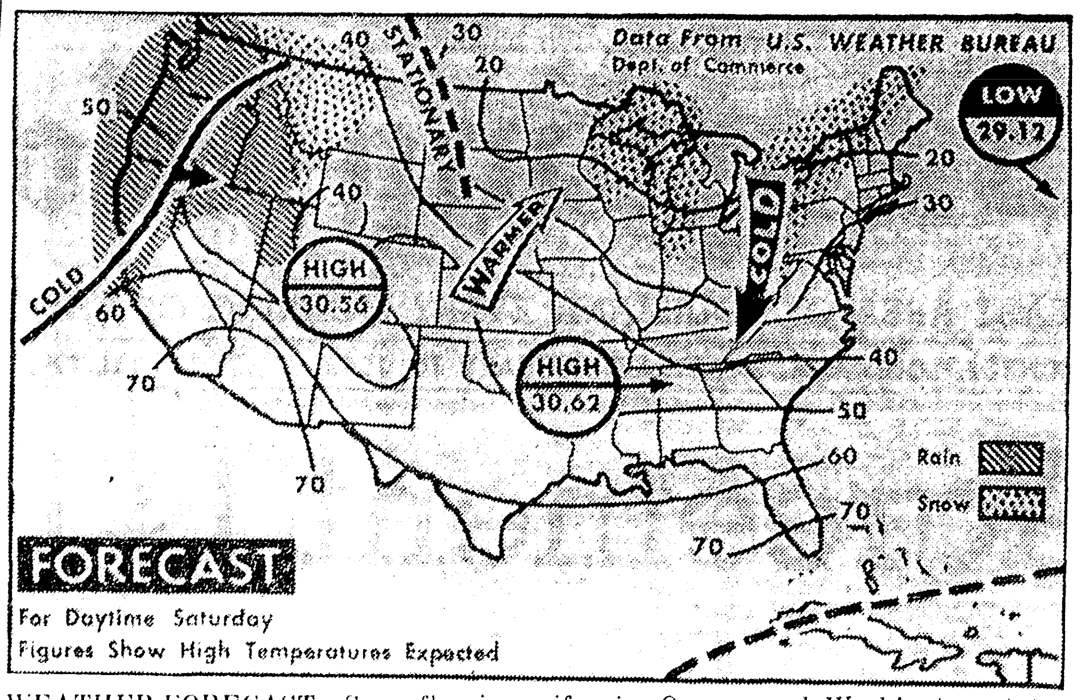

WEATHER FORECAST—Snow flurries are expected Saturday over southern and eastern shores of Great Lakes and over northern and central Appalachians. Snow also is forecast for northern Rockies and higher places of northern plateau. Rain continues in northern California, Oregon and Washington state. Temperatures are expected to continue cold over eastern third of U.S. while some warming occurs through central and northern plains. (AP Wirephoto Map)

Hurricane Survivor Sues For $360,000

(Continued From Page One)

ficials had tried to "white wash" its tracking of the killer storm.

Long later said, "from now on it should be the joint responsibility of the weather bureau, the Civil Defense Agency, the press and radio to make sharply clear a hurricane can strike as much as 18 hours ahead of predictions."

Bartie said he was awakened about 4 a.m. with water creeping into his house. It was too late to seek safety elsewhere.

The tidal wave struck three hours later, washing away his house and drowning his family. Clinging to debris, Bartie was washed several miles inland through coastal marshes.

He waded through knee-deep water after the storm to make his way several miles into storm-smashed Cameron.

JES' Ramblin'

(Continued From Page One)

ever, an international chief of Kiwanis clubs around the globe will be the guest of special honor. He is International President Kenneth B. Lohead and his wife from Toronto, Ont., Canada.

We understand an unusually fine program has been arranged for the event.

Construction

Indicating that West Monroe is active in the line of building construction in the past year, the total expenditure is given as $1,782,765, and 91 new residences were erected in 1958.

One new school was erected at a cost of $102,644, and one church cost $40,000.

Leaflet

Baptist Sunday Schools in the Monroe area Sunday will received a leaflet containing a story, suited to young people that is contained in a publication. The writer is Mrs. Peggy Garnett, well known as worker in recreational circles. She is on the staff of the City of Monroe Recreation department and is much beloved among her charges.

State Solons Are Cool To Ike's Speech

(Continued From Page One)

new. Passman said the speech was "strictly a repetition of every one he has made from 1952 to date."

"Remember that in the last six years Congress has cut his budget requests by five and one half billion dollars. In spite of this, the national debt has climbed from $266 billion to $282 billion. Passman added, "I'm not for turning our educational system over to the federal government."

Louisiana senators Allen J. Ellender and Russell B. Long both withheld comment on the speech, proposing to analyze it at length later.

The Weather

THE FORECAST

MONROE AREA: Slight warm-up today, but continued cool and fair throughout the weekend. High yesterday, 45; low 30

LOUISIANA: Clear and cool, today, tomorrow

ARKANSAS: Generally fair and cold today, tomorrow

TEMPERATURES YESTERDAY

6 a.m.	31
12 noon	40
6 p.m.	40
Barometer 6 p.m.	30.38
Sunrise today	7.11 a.m.
Sunset today	5:21 p.m.

River Stages

Stations:	Flood stage	Present stage	24-hour change
MISSISSIPPI			
St. Louis	30	-3.7	0.2 Rise
Memphis	34	4.5	0.9 Rise
Helena	44	9.9	1.1 Rise
Arkansas City	42	4.0	0.6 Rise
Vicksburg	42	2.5	0.5 Rise
Natchez	48	8.5	0.1 Fall
Red Rvr Ldng	45	r9.2	0.5 Rise
Baton Rouge	35	5.5	0.0
Donaldsonville	28	4.2	0.1 Rise
New Orleans	17	1.6	0.0 ....
ATCHAFALAYA			
Morgan City	6	1.8	0.6 Fall
OUACHITA			
Camden	26	9.0	0.1 Rise
Monroe	40	z14.4	0.0 ....
BLACK			
Jonesville	50	r14.0	0.1 Rise
OHIO			
Pittsburgh	25	z16.6	0.0 ....
Cincinnati	52	s16.7	2.6 Fall
Cairo	40	15.8	0.0 ....
ARKANSAS			
Little Rock	23	-2.8	0.3 Fall
RED			
Shreveport	30	6.7	0.0 ....
Alexandria	32	1.3	0.1 Rise
PEARL			
Jackson	18	10.4	2.0 Fall

s-Stage yesterday morning.
r-Stage day before yesterday.
s-Pool stage.

Shotgun Blast Claims Life Of Area Man

VIDALIA (Special) — A 12 gauge shotgun blast of double "O" buckshot in the heart ended the life of Simmie Dee McJunkins, 56, yesterday morning.

McJunkins, who was assistant chief guard at the International Paper Company in Natchez, died on his farm about three miles south of Vidalia.

Dr. J. H. Pankey, Concordia Parish Coroner, said Mr. McJunkins died by a self inflicted gun shot wound in the chest which was "definitely premediated." No suicide note was reported found.

Pankey said Mrs. McJunkins told him that Mr. McJunkins had been in ill health and despondent for more than a year. She said she was fearful of such an incident and attempted to keep the shotgun away from him.

Mrs. McJunkins was away at the time of the shooting. A neighbor, Mrs. Roy Wanger reported she saw Mr. McJunkins go toward his barn with the shotgun.

INQUIRY

When Mrs. McJunkins returned home and could not find her husband she inquired of neighbors if they had seen him. She then asked Mr. Tanner to go to the barn with her.

There they found Mr. McJunkins dead with the shotgun and a yardstick lying beside him. It was believed the yardstick was used to trip the trigger.

Survivors other than the widow include a stepson, Richard C. King Jr., Baton Rouge; the mother, Mrs. Elizabeth McJunkins, Bossier City; four sisters, Mrs. J. F. Shadden, Bossier City, Mrs. Nath Stanton, Saratoga, Ark., Miss Betty McJunkins, Pineville, and Mrs. Lannie Price, Bossier City; three brothers, George, Port Barre, Eugene, Santa Anta, Calif., and Billy, Park Rapids, Minn.

Funeral services will be Sunday at 2 p.m. from the Church of Christ in Natchez. Burial will be in City Cemetery under direction of Foster Funeral Home of Natchez.

ARRESTED

Bobby Odom, 21, 103 South First was arrested by Monroe police yesterday on two counts of burglary and a felony theft charge.

Odom is charged with taking an outboard motor from an address on Washington street and a 12 gauge shotgun from a parked car. He was transferred to the parish jail last night.

Restraint Order In Magazine Ban Case Here Lifted

(Continued From Page One)

ment (freedom of the press) and the 14th (to due process of law) have been violated by a previous restraint."

The plantiff contended that Monroe had made a threat to prosecute if the magazines were placed on sale, thereby creating prior restraint.

Judge Dawkins found that Mayor Jack Howard had warned there would be no further warnings and that distributors and retailers would be prosecuted for the sale of literature considered obscene.

Dawkins said, "The matter standing thus, and the then current issues of these magazines not having been replaced by later issues, if the defendent's conduct did constitute an unauthorized prior restraint - which we do not decide - it is plain the defendent's future action will be to prosecute."

"This they have a perfect right to do, if they choose, and this court will not enjoin such action because, in the first place, such prosecutions will be not against plaintiffs - who are not here to be proceeded against criminally - but against distributors or dealers; and in the second place, because those who will be thus prosecuted can present all of their defenses to the courts."

He left the way open for further injunction suits should another prior restraint by Monroe officials occur.

SEX EQUALITY

MABEN, Miss.—(UPI)—Superintendent J. H. Hardin of the Maben public school said enrollment for the current school year showed 201 girls and 201 boys in high school and 138 girls and 138 boys in grammar school.

PLACE YOUR ORDER NOW
For New
United States Flags With 49 Stars
FERD LEVI
STATIONERY COMPANY
101 N. Grand FA 2-8147

Local Streets Repair Needs Are Reported

(Continued From Page One)

Cole Ave. to College Ave. widen roadbed, relocate ditches, construct pavement 20 feet wide; Evangeline, from Cole Avenue to College Ave. widen roadbed, relocate ditches, construct pavement 20 feet wide.

Webster, from Cole Ave. to abandoned DeSiard Road, widen roadbed, relocate ditches, construct pavement 20 feet wide; LaSalle, from Cole Ave. to Filhoil Ave. widen roadbed, relocate ditches, construct pavement 20 feet wide.

Concordia, from McGuire Ave. to College Ave., widen roadbed, relocate ditches, construct pavement 20 feet wide; College Ave., from DeSiard to Armond, resurface, from Armond to Breville construct pavement 40 feet wide, removing boulevard section.

College Ave., from Breville to Bayou DeSiard, widen roadbed, relocate ditches, construct pavement 20 feet wide; McGuire, from DeSiard to Bayou DeSiard, widen roadbed, relocate ditches, construct pavement 20 feet wide; Filhiol, from DeSiard to Bayou DeSiard, widen roadbed, relocate ditches, construct pavement 20 feet wide.

South College, from DeSiard to Grammont, widen roadbed, relocate ditches, construct pavement 20 feet wide; Columbia Ave., from South College to Missouri Pacific Railroad widen roadbed, relocate ditches, construct pavement 20 feet wide.

D'Arbonne Ave., from DeSiard to Grammont, widen roadbed, relocate ditches, construct pavement 20 feet wide; Sherrouse Ave., from DeSiard to Grammont, widen roadbed, relocate ditches, construct pavement 20 feet wide.

Harrison, from South College to Sherrouse Ave., widen roadbed, relocate ditches, construct pavement 20 feet wide; Blanks, from S. College Ave. to Sherrouse Ave., widen roadbed, relocate ditches, construct pavement 20 feet wide.

Gerald, from S. College Ave., to Sherrouse Ave., widen roadbed, relocate ditches, construct pavement 20 feet wide; N. Second, resurface from Louisville Ave. to K St., N. 3rd, resurface from Louisville to Forsythe Ave.; N. 4th, resurface from Louisville to Forsythe Ave.; N. 5th, resurface from Louisville Ave. to Forsythe.

N. 6th, resurface from Louisville to Forsythe; Park Ave., resurface from Riverside Dr. to Orell Place; Marie Place, resurface, from Forsythe Ave. to Park Ave.; N. 5th, resurface from DeSiard to Breard; N. 5th, resurface and widen from Breard to Louisville.

Stubbs Ave., resurface from Riverside Dr., to N. 8th; Roselawn, resurface from N. 1st to N. 7th; N. 1st, resurface from Stubbs to Auburn; Auburn Ave., resurface from Riverside Dr. to N. 6th; Glenmar Ave., resurface from Riverside Dr. to N. 9th.

Rochelle, resurface from Riverside to N. 7th; Downey Lane, widen roadbed and construct 20-foot pavement from N. 2nd to N. 8th; Erin St., resurface from N. 2nd to N. 7th; K St., resurface from Riverside Dr. to N. 4th.

K St., widen roadbed and construct 20-foot pavement from N. 4th to N. 10th; Hilton, resurface from Riverside to N. 6th; Hilton, widen roadbed and construct 20-foot pavement from N. 6th to No. 10th; Speed Ave., resurface from Riverside to N. 6th; Island Dr., construct 16-foot pavement from County Club Road to Sharon Street (abandoned); Kenmore, widen roadbed and construct 20-foot pavement from Island Dr. to Park Ave.

Stuart Ave., widen roadbed and construct 20-foot pavement from Pargoud Boulevard to Kenmore; S. 3rd, widen roadbed and construct 18-foot pavement from Texas Ave. to Winnsboro Road; S. 4th, widen roadbed and construct 18-foot pavement from Texas Ave. to Winnsboro Road.

Orange, construct 20-foot pavement from S. 2nd to S. 5th; Plum, construct 20-foot pavement from S. 2nd to S. 4th; Mississippi Street, construct 20-foot pavement from Plum to Thomas; Arkansas Ave., construct 40-foot pavement from N. 18th to N. 19th.

N. 19th, construct 40-foot pavement from Arkansas Ave. to Pine; Pine, construct 40-foot pavement from N. 18th to N. 21st; N. 21st, construct 40-foot pavement from Olive to Louisville.

Ike Asks Demos To Cut Spending

(Continued From Page One)

ened if 1960 expenditures do not exceed the levels recommended," he added. Thus he put it squarely up to the Democrtic - controlled Congress, many of whose members he criticized as "radical spenders," to hold the spending line and make a tax cut possible.

He noted pointedly that "Congress alone" holds the federal purse strings and has the final say on government expenditures.

"We can afford everything we clearly need, but we cannot afford one cent of waste. We must examine every item of governmental expense critically. To do otherwise would betray our nation's future."

He said national security spending of 47 billion dollars accounts for nearly 60 per cent of his new budget, chiefly because of such expensive weapons as 35-million-dollar one-shot rockets and bombers that literally "cost their weight in gold."

To assure preservation of the American way of life, the President disclosed he was appointing a committee of "selfless and devoted" private citizens to chart this country's "national goals" for the next five and possibly 10 years.

He said the committee would be concerned with higher living standards, health and education, and greater opportunities for all. Specifically, he pointed to the need for national standards for U.S. schools, where facilities and teacher pay scales vary widely.

Democrats as well as Republicans assembled in the House chamber to hear the President's televised speech gave him a warm reception. They cheered and they applauded frequently. His economy call was hailed by the Republicans. Democrats endorsed it with reservations.

Speaker Sam Rayburn concurred in the need for economy but said spending would not be cut "at the expense of essential programs." Senate Democratic Leader Lyndon B. Johnson said Eisenhower still must prove his budget can be balanced. Johnson applauded the proposed committee to study national goals.

New GOP House Leader Charles A. Halleck hailed the President's speech as a "message of strength and the balanced budget a "fiscal victory." Like the President, he called on the Democrats to keep the budget balanced.

Aware of some Democratic demands for increased defense spending, Eisenhower warned against a "feverish" buildup of "vast armaments" to meet "glibly predicted moments of so-called "maximum peril."

The reference to "maximum peril" apparently was aimed at the so-called Gaither and similar reports on national defense and the Communist threat. They contained such warnings.

The President also:

—Hailed the "great strides" made by the United States with its ballistic missiles and earth satellites—but conceded that some of Russia's recent space accomplishments "are indeed brilliant."

—Disclosed he would ask Congress to amend the 1946 Full Employment Act to "make it clear that government intends to use all appropriate means to protect the buying power of the dollar." Labor opposes any change in the law which now merely says Congress will do all it can to help provide full employment. Eisenhower said he also was setting up a cabinet committee to help maintain price stability.

—Called for action by business and labor as well as government to curb wage-price increases and prevent further drops in the value of the dollar.

—Said he would recommend Congress alow him to veto specific items in appropriations bills without rejecting the entire bills Congress repeatedly has refused to grant any President a so-called "item veto."

—Disclosed he would ask that this country increase its contributions to the International Monetary Fund and World Bank to help build up the economies of this nation's allies. He also will submit to Congress a program for greater participation by private firms in foreign economic development.

—Said his new budget—although it calls for a three-billion-dollar overall reduction in spending from the current fiscal year—will provide increased spending for health programs, federal aid to science and education, development of water resources, urban renewal and federal-aid highways.

The President, who spoke slowly and sternly throughout his address, said he would submit to Congress later a "comprehensive" bill to wipe out corruption in labor unions, including abuses disclosed by the Senate Rackets Committee.

Among other things, it would crack down on secondary boycotts and "blackmail picketing," and provide for secret union elections.

He was "disappointed" that Congress failed to act on an anti-racketeering measure last year and warned that "half-hearted measures will not do."

Eisenhower promised to send Congress new civil rights proposals but gave no details. However, he said all office-holders are pledged to uphold the Constitution and to support "the law and the decisions of the courts."

"The image of America abroad is not improved when school children through closing of some of our schools and through no fault of their own, are deprived of their opportunity for an education," he said.

He also will submit sweeping new farm legislation to cut the government's six billion dollar yearly outlay to support farm prices. He said the government continues to pour out this money even though the program has failed to solve the farm problem.

The new proposals, he said, will give farmers greater freedom to manage their own farms and let markets "reflect the wishes of producers and consumers."

In surveying the restless world scene, the President said the Russians have nothing but "disdain" for international agreements and cited as the most recent proof "their announced intention to abandon their responsibilities respecting Berlin."

Renewing the U.S. pledge to stay in the old German capital, he said "we can have no confidence in any treaty to which Communists are a party except where such a treaty provides within itself for self-enforcing mechanisms."

But he said the United States would stand firmly by its pledges and its refusal to countenance aggression. As proof here he cited dispatch of U.S. troops to Lebanon and the defense of Formosa, as well as the U.S. policy on Berlin.

He promised during his remaining two years in the White House he would seek ways to "supplement the procedures of the United Nations and other bodies with similar objectives, to the end that the rule of law may replace the rule of force in the affairs of nations."

He said he would send Congress certain measures to this end, "including a re-examination of our own relation to the international court of justice."

But ultimately, the President held, a strong, table America is the best guarantee of enduring world peace.

"The basic question facing us today," he said, "is more than mere survival — the military defense of national life and territory. It is the preservation of a way of life.

NOTICE!

Cr. Mgr. would like to contact responsible person who would like to take up notes on housefull of furniture consisting of one 2-pc. Living Room Suite with nylon covers and foam cushions, 2 Table Lamps, 2 Step Tables, 1 C.T. Table, One 2-Pc. mahogany bedroom suite, one Innerspring Mattress, 1 pr. coil Springs, 2 Pillows, 1 solid oak 5-Pc. Breakfast Room Suite and 1 full size Gas Range. Regular price $697.95. Balance due $457.05. All new, never been out of the store. Can be seen at Joe and Bill Furniture Co., 501 DeSiard, Monroe, La.

Our Greatest Sale of the season!

COAT SPECTACULAR
59.95 to 125.00 Values
$38
To $68.00
- all Milium-lined
- luxurious fabrics
- handsomely detailed
- many styles

A fine selection of fashion coats at a sensible price! Fine, 100% wool fabrics . . . in the most beautiful winter-into-spring colors, including plenty of black and beige . . . a wonderful way to start the new year . . . with such a savings!

$5 deposit will hold in Layaway for 30 days!
FREE PARKING
when you shop at Silverstein's
SILVERSTEIN'S
342 DeSiard

Fur Problems?
Our fur restylist Mr. Al Saldich will be in our store Monday, Jan. 12. Now is the time to have your fur coat restyled into a lovely cape or stole. Free consultation.

Store Hours: 9 AM to 5 PM
Johnnie S. Elbert
106 Roselawn
FA 3-3301
JANUARY CLEARANCE
sale
CONTINUES
SAVE UP TO 1/2 On BEAUTIFUL and EXCLUSIVE Fashions
New Numbers Added To All Groups

Dam Breaks, Over 150 Die In Wreckage

(Continued From Page One)

lage and those lucky enough to have time to reach high ground after being awakened by the thunderous bursting of the dam.

As the waters began to recede in the afternoon, Red Cross and rescue workers began searching through the rubble for bodies.

Rivadelago lies on the western shores of Lake Sanabria in northwest Spain, about 10 miles from the border with Portugal.

The lake's waters back up for 2½ miles between the Cabrera and Segundera mountains, held back by the 112-foot high Vega de Tera dam. The dam is owned by the Monacabril Hydroelectric Co., which has a series of power dams in the region.

The lake had a capacity of 234 million cubic feet of water and this capacity was strained beyond endurance by the long and steady rains. The electric company said 230 million cubic feet emptied upon the village.

When the dam gave way, the rush of water engulfed the Moncabril power station just above Rivadelago, trapping the workers.

As it raged along, the flood ripped away telephone and telegraph lines and washed out the roadway to Rivadelago.

Troops of Zamora's garrison and members of the Falange party Youth Front were formed into rescue squads.

The only road leading to the village was flooded for hours. The first rescue workers poled their way in by boat. Rain and low ceiling prevented planes or helicopters from reaching Rivadelago.

Juan Murillo, governor of Zamora province, took charge of operations and mobilized the rescue resources.

In Madrid, 190 miles to the southeast, Generalissimo Franco met with his cabinet to take emergency measures for relief. Lt. Gen. Jorge Vigon, director of public works, was ordered to Rivadelago, to take over rescue operations.

5 Persons Hurt In Wreck Still Are Hospitalized

NATCHEZ (Special)—Five men were undergoing treatment at a local hospital yesterday after their car crashed into a parked truck on the Shaw-Vidalia road near here, Thursday night.

One of the men, Edward Hooks 28, was reported to be in critical condition with multiple facial lacerations.

Also injured were Troy Hooks 27, fractured right forearm, cuts, abrasions and a fractured neck; Marshall Epperson, 30, facial cuts, head injuries, and broken nose; Glasper Washington, 20, Negro, fractured jaw; and Lewis Villafranca, 30, cuts and bruises.

Henry Thigpen, 30, Vidalia was treated for minor injuries and released.

All of the men were workers on the Old River project and were in a 1954 model car which hit the parked truck.

Police said the truck driver, James Oran Leach, 34, Vidalia, had parked his truck which had a flat tire and left for help. Leach was charged with obstruction of the highway.

The workers' car was almost completely demolished and about $300 damage was done to the truck.

'Bama Judge Faces Threat Of Contempt

(Continued From Page One)

were to make the requested records available for inspection in their respective counties. But the agents apparently were rebuffed in attempts to inspect the impounded Barbour and Bullock County records held by Wallace. They reported that they inspected the records in Macon County.

Johnson said the Macon County registrars "acted in good faith by showing the records to the commission and the cause against them is hereby dismissed."

Ralph Smith Jr., legal adviser to Gov. - elect John Patterson said Johnson's order "dismisses the state from the case. It is now up to George Wallace."

Johnson said that state charges the investigation was an "invasion of state sovereignty and states' rights is without merit and cannot stand."

WEIL
Personalized Laundry
SHIRTS
Gentle handling to preserve the fabric
508 N. 4th St. FA 5-3162

NOTICE!

Cr. Mgr. would like to contact responsible person who would like to take up notes on housefull of furniture consisting of one 2-pc. Living Room Suite with nylon covers and foam cushions, 2 Table Lamps, 2 Step Tables, 1 C.T. Table, One 2-Pc. mahogany bedroom suite, one Innerspring Mattress, 1 pr. coil Springs, 2 Pillows, 1 solid oak 5-Pc. Breakfast Room Suite and 1 full size Gas Range. Regular price $697.95. Balance due $457.05. All new, never been out of the store. Can be seen at Joe and Bill Furniture Co., 501 DeSiard, Monroe, La.

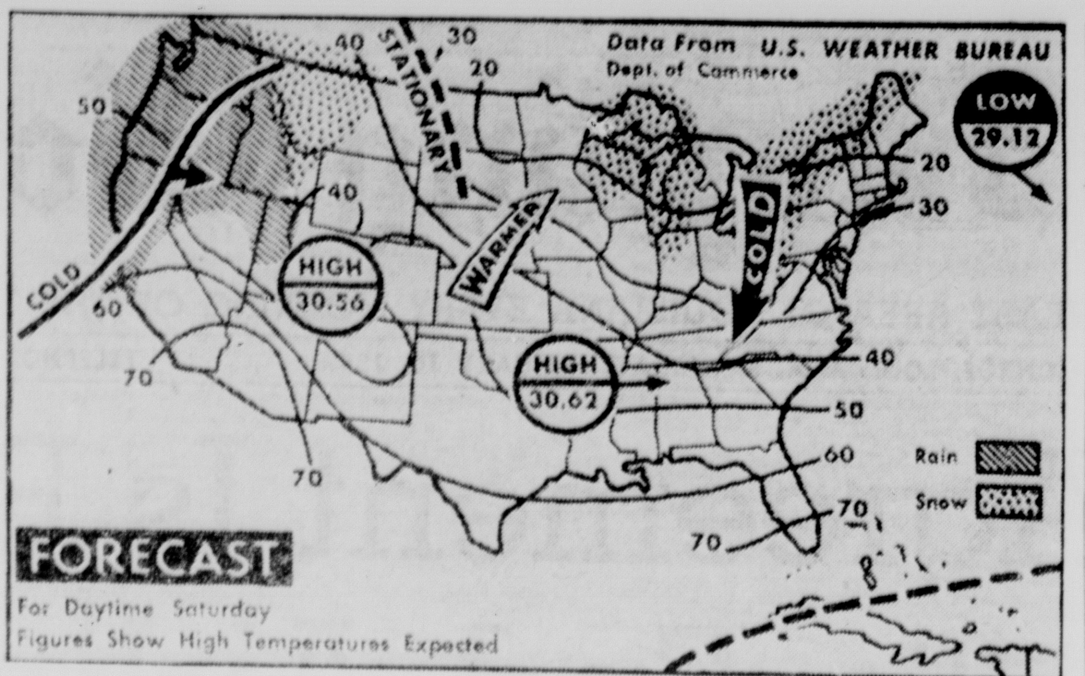

WEATHER FORECAST—Snow flurries are expected Saturday over southern and eastern shores of Great Lakes and over northern and central Appalachians. Snow also is forecast for northern Rockies and higher places of northern plateau. Rain continues in northern California, Oregon and Washington state. Temperatures are expected to continue cold over eastern third of U.S. while some warming occurs through central and northern plains. (AP Wirephoto Map)

Hurricane Survivor Sues For $360,000

(Continued From Page One)

ficials had tried to "white wash" its tracking of the killer storm.

Long later said, "from now on it should be the joint responsibility of the weather bureau, the Civil Defense Agency, the press and radio to make sharply clear a hurricane can strike as much as 18 hours ahead of predictions."

Bartie said he was awakened about 4 a.m. with water creeping into his house. It was too late to seek safety elsewhere.

The tidal wave struck three hours later, washing away his house and drowning his family. Clinging to debris, Bartie was washed several miles inland through coastal marshes.

He waded through knee-deep water after the storm to make his way several miles into storm-smashed Cameron.

JES' Ramblin'

(Continued From Page One)

ever, an international chief of Kiwanis clubs around the globe will be the guest of special honor. He is International President Kenneth B. Lohead and his wife from Toronto, Ont, Canada.

We understand an unusually fine program has been arranged for the event.

Construction

Indicating that West Monroe is active in the line of building construction in the past year, the total expenditure is given as $1,782,765, and 91 new residences were erected in 1958.

One new school was erected at a cost of $102,644, and one church cost $40,000.

Leaflet

Baptist Sunday Schools in the Monroe area Sunday will received a leaflet containing a story suited to young people that is contained in a publication. The writer is Mrs. Peggy Garnett, well known as worker in recreational circles. She is on the staff of the City of Monroe Recreation department and is much beloved among her charges.

State Solons Are Cool To Ike's Speech

(Continued From Page One)

new. Passman said the speech was "strictly a repetition of every one he has made from 1952 to date."

"Remember that in the last six years Congress has cut his budget requests by five and one half billion dollars. In spite of this, the national debt has climbed from $266 billion to $282 billion. Passman added, "I'm not for turning our educational system over to the federal government."

Louisiana senators Allen J. Ellender and Russell B. Long both withheld comment on the speech, proposing to analyze it at length later.

Shotgun Blast Claims Life Of Area Man

VIDALIA (Special) — A 12 gauge shotgun blast of double "O" buckshot in the heart ended the life of Simmie Dee McJunkins, 56, yesterday morning.

McJunkins, who was assistant chief guard at the International Paper Company in Natchez, died on his farm about three miles south of Vidalia.

Dr. J. H. Pankey, Concordia Parish Coroner, said Mr. McJunkins died by a self inflicted gun shot wound in the chest which was "definitely premediated." No suicide note was reported found.

Pankey said Mrs. McJunkins told him that Mr. McJunkins had been in ill health and despondent for more than a year. She said she was fearful of such an incident and attempted to keep the shotgun away from him.

Mrs. McJunkins was away at the time of the shooting. A neighbor, Mrs. Roy Wanger reported she saw Mr. McJunkins go toward his barn with the shotgun.

INQUIRY

When Mrs. McJunkins returned home and could not find her husband she inquired of neighbors if they had seen him. She then asked Mr. Tanner to go to the barn with her.

There they found Mr. McJunkins dead with the shotgun and a yardstick lying beside him. It was believed the yardstick was used to trip the trigger.

Survivors other than the widow include a stepson, Richard C. King Jr., Baton Rouge; the mother, Mrs. Elizabeth McJunkins, Bossier City; four sisters, Mrs. J. F. Shadden, Bossier City, Mrs. Nath Stanton, Saratoga, Ark., Miss Betty McJunkins, Pineville, and Mrs. Lannie Price, Bossier City; three brothers, George, Port Barre, Eugene, Santa Anta, Calif., and Billy, Park Rapids, Minn.

Funeral services will be Sunday at 2 p.m. from the Church of Christ in Natchez. Burial will be in City Cemetery under direction of Foster Funeral Home of Natchez.

ARRESTED

Bobby Odom, 21, 103 South First was arrested by Monroe police y sterday on two counts of burglary and a felony theft charge.

Odom is charged with taking an outboard motor from an address on Washington street and a 12 gauge shotgun from a parked car. He was transferred to the parish jail last night.

The Weather

THE FORECAST

MONROE AREA: Slight warm-up today, but continued cool and fair throughout the weekend. High yesterday, 45; low 30

LOUISIANA: Clear and cool, today, tomorrow

ARKANSAS: Generally fair and cold today, tomorrow

TEMPERATURES YESTERDAY

6 a.m.	31
12 noon	40
6 p.m.	40
Barometer 6 p.m.	30.38
Sunrise today	7:11 a.m.
Sunset today	5:21 p.m.

River Stages

Stations:	Flood stage	Present stage	24-hour change
MISSISSIPPI			
St. Louis	30	-3.7	0.2 Rise
Memphis	34	4.5	0.9 Rise
Helena	44	9.9	1.1 Rise
Arkansas City	42	4.0	0.6 Rise
Vicksburg	42	2.5	0.5 Rise
Natchez	48	8.5	0.1 Fall
Red Rvr Ldng	45	r9.2	0.5 Rise
Baton Rouge	35	5.5	0.0
Donaldsonville	28	4.2	0.1 Rise
New Orleans	17	1.6	0.0 ....
ATCHAFALAYA			
Morgan City	6	1.8	0.6 Fall
OUACHITA			
Camden	26	9.0	0.1 Rise
Monroe	40	z14.4	0.0 ....
BLACK			
Jonesville	50	r14.0	0.1 Rise
OHIO			
Pittsburgh	25	z16.6	0.0 ....
Cincinnati	52	s16.7	2.6 Fall
Cairo	40	15.8	0.0 ....
ARKANSAS			
Little Rock	23	-2.8	0.3 Fall
RED			
Shreveport	30	6.7	0.0 ....
Alexandria	32	1.3	0.1 Rise
PEARL			
Jackson	18	10.4	2.0 Fall

s-Stage yesterday morning.
r-Stage day before yesterday.
s-Pool stage.

Restraint Order In Magazine Ban Case Here Lifted

(Continued From Page One)

ment (freedom of the press) and the 14th (to due process of law) have been violated by a previous restraint."

The plantiff contended that Monroe had made a threat to prosecute if the magazines were placed on sale, thereby creating prior restraint.

Judge Dawkins found that Mayor Jack Howard had warned there would be no further warnings and that distributors and retailers would be prosecuted for the sale of literature considered obscene.

Dawkins said, "The matter standing thus, and the then current issues of these magazines not having been replaced by later issues, if the defendent's conduct did constitute an unauthorized prior restraint - which we do not decide - it is plain the defendent's future action will be to prosecute."

"This they have a perfect right to do, if they choose, and this court will not enjoin such action because, in the first place, such prosecutions will be not against plaintiffs - who are not here to be proceeded against criminally - but against distributors or dealers; and in the second place, because those who will be thus prosecuted can present all of their defenses to the courts."

He left the way open for further injunction suits should another prior restraint by Monroe officials occur.

SEX EQUALITY

MABEN, Miss.—(UPI)—Superintendent J. H. Hardin of the Maben public school said enrollment for the current school year showed 201 girls and 201 boys in high school and 138 girls and 138 boys in grammar school.

PLACE YOUR ORDER NOW
For New
United States Flags
With 49 Stars
FERD LEVI
STATIONERY COMPANY
101 N. Grand FA 2-8147

Local Streets Repair Needs Are Reported

(Continued From Page One)

Cole Ave. to College Ave. widen roadbed, relocate ditches, construct pavement 20 feet wide; Evangeline, from Cole Avenue to College Ave. widen roadbed, relocate ditches, construct pavement 20 feet wide.

Webster, from Cole Ave. to abandoned DeSiard Road, widen roadbed, relocate ditches, construct pavement 20 feet wide; LaSalle, from Cole Ave. to Filhoil Ave. widen roadbed, relocate ditches, construct pavement 20 feet wide.

Concordia, from McGuire Ave. to College Ave., widen roadbed, relocate ditches, construct pavement 20 feet wide; College Ave., from DeSiard to Armond, resurface, from Armond to Breville construct pavement 40 feet wide, removing boulevard section.

College Ave., from Breville to Bayou DeSiard, widen roadbed, relocate ditches, construct pavement 20 feet wide; McGuire, from DeSiard to Bayou DeSiard, widen roadbed, relocate ditches, construct pavement 20 feet wide; Filhiol, from DeSiard to Bayou DeSiard, widen roadbed, relocate ditches, construct pavement 20 feet wide.

South College, from DeSiard to Grammont, widen roadbed, relocate ditches, construct pavement 20 feet wide; Columbia Ave., from South College to Missouri Pacific Railroad widen roadbed, relocate ditches, construct pavement 20 feet wide.

D'Arbonne Ave., from DeSiard to Grammont, widen roadbed, relocate ditches, construct pavement 20 feet wide; Sherrouse Ave., from DeSiard to Grammont, widen roadbed, relocate ditches, construct pavement 20 feet wide.

Harrison, from South College to Sherrouse Ave., widen roadbed, relocate ditches, construct pavement 20 feet wide; Blanks, from S. College Ave. to Sherrouse Ave., widen roadbed, relocate ditches, construct pavement 20 feet wide.

Gerald, from S. College Ave., to Sherrouse Ave., widen roadbed, relocate ditches, construct pavement 20 feet wide; N. Second, resurface from Louisville Ave. to K St., N. 3rd, resurface from Louisville to Forsythe Ave.; N. 4th, resurface from Louisville to Forsythe Ave.; N. 5th, resurface from Louisville Ave. to Forsythe.

N. 6th, resurface from Louisville to Forsythe; Park Ave., resurface from Riverside Dr. to Orell Place; Marie Place, resurface, from Forsythe Ave. to Park Ave.; N. 5th, resurface from DeSiard to Breard; N. 5th, resurface and widen from Breard to Louisville.

Stubbs Ave., resurface from Riverside Dr., to N. 8th; Roselawn, resurface from N. 1st to N. 7th; N. 1st, resurface from Stubbs to Auburn; Auburn Ave., resurface from Riverside Dr. to N. 6th; Glenmar Ave., resurface from Riverside Dr. to N. 9th.

Rochelle, resurface from Riverside to N. 7th; Downey Lane, widen roadbed and construct 20-foot pavement from N. 2nd to N. 8th; Erin St., resurface from N. 2nd to N. 7th; K St., resurface from Riverside Dr. to N. 4th.

K St., widen roadbed and construct 20-foot pavement from N. 4th to N. 10th; Hilton, resurface from Riverside to N. 6th; Hilton, widen roadbed and construct 20-foot pavement from N. 6th to No. 10th; Speed Ave., resurface from Riverside to N. 6th; Island Dr., construct 16-foot pavement from County Club Road to Sharon Street (abandoned); Kenmore, widen roadbed and construct 20-foot pavement from Island Dr. to Park Ave.

Stuart Ave., widen roadbed and construct 20-foot pavement from Pargoud Boulevard to Kenmore; S. 3rd, widen roadbed and construct 18-foot pavement from Texas Ave. to Winnsboro Road; S. 4th, widen roadbed and construct 18-foot pavement from Texas Ave. to Winnsboro Road.

Orange, construct 20-foot pavement from S. 2nd to S. 5th; Plum, construct 20-foot pavement from S. 2nd to S. 4th; Mississippi Street, construct 20-foot pavement from Plum to Thomas; Arkansas Ave., construct 40-foot pavement from N. 18th to N. 19th.

N. 19th, construct 40-foot pavement from Arkansas Ave. to Pine; Pine, construct 40-foot pavement from N. 18th to N. 21st; N. 21st, construct 40-foot pavement from Olive to Louisville.

Ike Asks Demos To Cut Spending

(Continued From Page One)

ened if 1960 expenditures do not exceed the levels recommended," he added. Thus he put it squarely up to the Democrtic - controlled Congress, many of whose members he criticized as "radical spenders," to hold the spending line and make a tax cut possible.

He noted pointedly that "Congress alone" holds the federal purse strings and has the final say on government expenditures.

"We can afford everything we clearly need, but we cannot afford one cent of waste. We must examine every item of governmental expense critically. To do otherwise would betray our nation's future."

He said national security spending of 47 billion dollars accounts for nearly 60 per cent of his new budget, chiefly because of such expensive weapons as 35-million-dollar one-shot rockets and bombers that literally "cost their weight in gold."

To assure preservation of the American way of life, the President disclosed he was appointing a committee of "selfless and devoted" private citizens to chart this country's "national goals" for the next five and possibly 10 years.

He said the committee would be concerned with higher living standards, health and education, and greater opportunities for all. Specifically, he pointed to the need for national standards for U.S. schools, where facilities and teacher pay scales vary widely.

Democrats as well as Republicans assembled in the House chamber to hear the President's televised speech gave him a warm reception. They cheered and they applauded frequently. His economy call was hailed by the Republicans. Democrats endorsed it with reservations.

Speaker Sam Rayburn concurred in the need for economy but said spending would not be cut "at the expense of essential programs." Senate Democratic Leader Lyndon B. Johnson said Eisenhower still must prove his budget can be balanced. Johnson applauded the proposed committee to study national goals.

New GOP House Leader Charles A. Halleck hailed the President's speech as a "message of strength and the balanced budget a "fiscal victory." Like the President, he called on the Democrats to keep the budget balanced.

Aware of some Democratic demands for increased defense spending, Eisenhower warned against a "feverish" buildup of "vast armaments" to meet "glibly predicted moments of so-called "maximum peril."

The reference to "maximum peril" apparently was aimed at the so-called Gaither and similar reports on national defense and the Communist threat. They contained such warnings.

The President also:

—Hailed the "great strides" made by the United States with its ballistic missiles and earth satellites—but conceded that some of Russia's recent space accomplishments "are indeed brilliant."

—Disclosed he would ask Congress to amend the 1946 Full Employment Act to "make it clear that government intends to use all appropriate means to protect the buying power of the dollar." Labor opposes any change in the law which now merely says Congress will do all it can to help provide full employment. Eisenhower said he also was setting up a cabinet committee to help maintain price stability.

—Called for action by business and labor as well as government to curb wage-price increases and prevent further drops in the value of the dollar.

—Said he would recommend Congress alow him to veto specific items in appropriations bills without rejecting the entire bills Congress repeatedly has refused to grant any President a so-called "item veto."

—Disclosed he would ask that this country increase its contributions to the International Monetary Fund and World Bank to help build up the economies of this nation's allies. He also will submit to Congress a program for greater participation by private firms in foreign economic development.

—Said his new budget—although it calls for a three-billion-dollar overall reduction in spending from the current fiscal year—will provide increased spending for health programs, federal aid to science and education, development of water resources, urban renewal and federal-aid highways.

The President, who spoke slowly and sternly throughout his address, said he would submit to Congress later a "comprehensive" bill to wipe out corruption in labor unions, including abuses disclosed by the Senate Rackets Committee.

Among other things, it would crack down on secondary boycotts and "blackmail picketing," and provide for secret union elections.

He was "disappointed" that Congress failed to act on an anti-racketeering measure last year and warned that "half-hearted measures will not do."

Eisenhower promised to send Congress new civil rights proposals but gave no details. However, he said all office-holders are pledged to uphold the Constitution and to support "the law and the decisions of the courts."

"The image of America abroad is not improved when school children through closing of some of our schools and through no fault of their own, are deprived of their opportunity for an education," he said.

He also will submit sweeping new farm legislation to cut the government's six billion dollar yearly outlay to support farm prices. He said the government continues to pour out this money even though the program has failed to solve the farm problem.

The new proposals, he said, will give farmers greater freedom to manage their own farms and let markets "reflect the wishes of producers and consumers."

In surveying the restless world scene, the President said the Russians have nothing but "disdain" for international agreements and cited as the most recent proof "their announced intention to abandon their responsibilities respecting Berlin."

Renewing the U.S. pledge to stay in the old German capital, he said "we can have no confidence in any treaty to which Communists are a party except where such a treaty provides within itself for self-enforcing mechanisms."

But he said the United States would stand firmly by its pledges and its refusal to countenance aggression. As proof here he cited dispatch of U.S. troops to Lebanon and the defense of Formosa, as well as the U.S. policy on Berlin.

He promised during his remaining two years in the White House he would seek ways to "supplement the procedures of the United Nations and other bodies with similar objectives, to the end that the rule of law may replace the rule of force in the affairs of nations."

He said he would send Congress certain measures to this end, "including a re-examination of our own relation to the international court of justice."

But ultimately, the President held, a strong, table America is the best guarantee of enduring world peace.

"The basic question facing us today," he said, "is more than mere survival — the military defense of national life and territory. It is the preservation of a way of life.

Our Greatest Sale of the season!

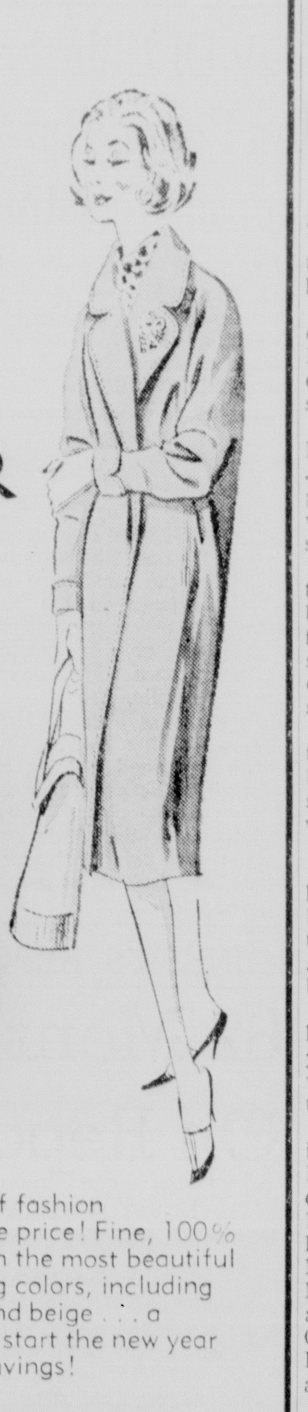

COAT SPECTACULAR
59.95 to 125.00 Values
$38
To $68.00

- all Milium-lined
- luxurious fabrics
- handsomely detailed
- many styles

A fine selection of fashion coats at a sensible price! Fine, 100% wool fabrics . . . in the most beautiful winter-into-spring colors, including plenty of black and beige . . . a wonderful way to start the new year . . . with such a savings!

$5 deposit will hold in Layaway for 30 days!
FREE PARKING
when you shop at Silverstein's

Fur Problems?
Our fur restylist Mr. Al Soldich will be in our store Monday, Jan. 12. Now is the time to have your fur coat restyled into a lovely cape or stole. Free consultation.

SILVERSTEIN'S
342 DeSiard

Store Hours: 9 AM to 5 PM
Johnnie S. Elbert
106 Roselawn
FA 3-3301
JANUARY CLEARANCE
sale
CONTINUES
SAVE UP TO 1/2 On BEAUTIFUL and EXCLUSIVE Fashions
New Numbers Added To All Groups

Crippled Woman Robbed Of Over $100 By Gunmen

WINONA, Miss. (AP)—Two men pointed a pistol at a crippled tourist court operator, took away her crutches, tied her to a chair and fled with more than $100 from her purse and the safe.

Police said Mrs. G. C. Castles, about 40, told them the two men asked for a room Thursday night and as she was registering them, one pointed a pistol at her and demanded she open the safe. They got $15 from her purse and more than $100 from the safe, she said.

Webster County Sheriff D. W. Snyder said he believed one of the men was Joe Camp, 28, who fled a Memphis, Tenn., mental institution this week.

Snyder said he had information that Camp was in Winona Thursday night en route to the Gulf Coast.

Jacksonville's Gator Bowl seats 42,000 fans.

VICTIM OF BRUTAL BEATING — Mrs. Trella Joy Carter, 18, of Grand Prairie, Tex., a blond office worker, who was the victim of a brutal beating in Dallas, Tex., is consoled by her mother, Mrs. Leo Morgan, at Parkland Memorial Hospital. Mrs. Carter, whose husband is a U. S. Marine stationed on Okinawa, was in "good" condition after attack by a mystery assailant on the fifth floor of a downtown building. Her body was found stuffed into a conduit closet on the unfinished sixth floor of building. (AP Wirephoto)

Damage Suits Are Filed In Local Court

The Monroe city marshal, the City of West Monroe, the state Administrator of Employment Security and a Monroe physician are defendants in four lawsuits filed yesterday with the Ouachita Parish Clerk of Court.

William Ackerman is suing F. V. Reitzell, city marshal, and the Ouachita Cigar and Tobacco Co. Inc., claiming that notice served on him (Ackerman) by Reitzell on Dec. 24 was unfair.

In the involved situation, Ackerman is suing the Louisiana Machinery Co., Inc., which he states is his partner in ownership of much of the restaurant equipment located in the Penn Hotel coffee shop. Charlie H. Penn Jr. of the Penn Hotel is one of the persons Ackerman is suing in the Louisiana Machinery lawsuit.

However, the Ouachita Cigar Co. then filed suit against Ackerman, and had City Marshal Reitzell seize Ackerman's equipment, for legal sale on Jan. 14.

In his suit filed yesterday, Ackerman claims that "Reitzell has at no time actually taken the property into his possession but has permitted Penn and the present operators of the Penn Coffee Shop to use them."

Ackerman states that this is unfair to him, since the person he is suing has possession of and use of Ackerman's property.

Adding that value of the machinery is $15,000 to $20,000, and that he has an interest of $5,000 in the equipment, Ackerman claims that no legal sale can be made of it until his interest in and to the property or rights thereon has been fixed and established by judgment of the court, "and the ownership of said property so fixed and established."

He feels that this cannot be done until his suit against Louisiana Machinery is settled.

ORDER SIGNED

Judge David I. Garrett yesterday signed a court order for a hearing in Fourth District Court at 9:30 a.m. on Jan. 13, at which time Reitzell and the Ouachita Cigar Co. will be called on to show why an injunction preventing sale of the equipment should not be issued.

Machinery involved includes a walk-in cooler, a refrigerator, cold water system, coffee urn, beverage box, reach-in refrigerator, counter, dish washer and booster, and a deep fat fryer.

In the second case, Harry P. Clinton is suing the City of West Monroe, for $10,592.00 plus legal interest awarded him in behalf of Nathaniel A. Clinton Jr. on Jan. 10, 1939, but never paid.

In the 20-year-old lawsuit, the Court of Appeal, Second Circuit, awarded the money for Clinton, who at that time was 13-years-old.

Now 33, Clinton has re-opened the case. The money was adjudged him by the court, for the death of his father, who was riding in a car which fell into an open drainage ditch on N. Fourth Street in West Monroe on the night of Jan. 2, 1937.

The original suit which asked damages of $34,100.00 charged that the ditch was seven feet deep, 25 feet wide, and left open without flares or any other warnings.

In the mishap, Clinton, a resident of Jackson parish suffered a crushed chest and internal injuries, and was pinned in the freezing water of the ditch for 30 minutes before he could be removed. He died of pneumonia on Jan. 8 at the age of 38.

Thomas W. Sharp, Administrator of the Division of Employment Security, Department of Labor, State of Louisiana, and Sam E. Davis are defendants in a lawsuit filed yesterday by Olin Mathieson Chemical Corp.

Olin discharged Davis on May 13, 1958, after the third garnishment in one year against his salary had been made. Rules of employment at Olin and their labor agreement with Davis' union provide for discharge if three garnishments are made within one year.

Davis then obtained unemployment insurance. Olin claimed he was not entitled to this but their objections were overruled, in turn, by the Monroe Employment Security office, the Appeals Referee and the Board of Review.

In the fourth lawsuit, J. D. Ingram and his wife, Mrs. Jewell Ingram are suing the Phoenix Assurance Co. of New York insurer of Dr. Frederick A. Marx, for $10,534.19 damages.

They charge that on May 2, 1958 Dr. Marx pulled out of the St. Francis hospital physicians' parking lot into Oak Street and hit the left front door of a car being driven past by Mrs. Ingram.

The suit states that her car was knocked 20 feet, and that Mrs. Ingram suffered injuries to the neck, back, thighs and legs, was hospitalized for seven days, and has been unable to work since.

It adds that the injuries aggravated a pre-existing condition, and will prevent her from her work as clerk-typist at Northeast State College for one year, causing loss of $2,400 salary.

Senate Rules Change Vote Due Monday

WASHINGTON (AP)—The Senate slapped down an antifilibuster coalition Friday and then agreed on procedure that could bring a final vote next week on the issue of changing its rules governing debate.

The decision to postpone any further votes until Monday at the earliest came after the Senate rejected by almost 2-1 a key maneuver by a bipartisan group of Northern and Western senators.

This move was aimed at opening the way for a tougher clampdown on endless talk—a parliamentary weapon wielded by Southern Democrats to block civil rights legislation in the past.

The day's developments heightened prospects for adoption of a compromise proposal advanced by Senate Democratic Leader Lyndon B. Johnson of Texas.

But the antifilibuster forces made plans for a last-ditch fight to strengthen the Johnson proposal which they regard as inadequate.

The majority leader—backed by most Democratic and Republican chieftains in the Senate—proposes that two-thirds of the senators present and voting be empowered to cut off debate. The present rules require two-thirds of the entire Senate, or 66 of 98 members, to bring about such a clampdown.

Looking ahead to next week's action, Sen. Paul H. Douglas (D-Ill), a leader of the antifilibuster group, called up an amendment to Johnson's proposal. That amendment would permit a majority of the Senate, or 50 senators, to halt extended debate.

The Douglas amendment was attacked immediately as a gag rule, Sen. Joseph C. O'Mahoney (D-Wyo) said he regards it as far worse than the present antifilibuster rule. Sen. Richard B. Russell (D-Ga), boomed, "There never has been as complete a gag rule submitted here."

Area Teachers Set For Meeting In Monroe Today

Area teachers will gather at 10 this morning in the Educational building of the First Baptist church in downtown Monroe for the Fifth District Classroom Teachers Association meeting.

President Charles Tillman said yesterday that several vital topics including teacher retirement, social security, Louisiana tax structures, and the large agencies which utilize tax revenues will be under discussion by Delbert Vines, guest speaker.

Vines is business administration instructor at Northeast State College.

The annual public relations banquet on Feb. 21, and budget development will also be up for discussion.

TEACHERS

Come in and place your orders now for your second semister of Continental Press Duplicating Materials.

ALSO New United States Flags with 49 Stars.

FERD LEVI
STATIONERY COMPANY
101 North Grand

BUY NOW & SAVE

Jan. Clearance Sale On All Floor Samples
STEREO and MONAURAL
PHONOGRAPHS
and TAPE RECORDERS
PORTABLES & CONSOLES 25% OFF

MONAURAL LP & EP RECORDS 25% OFF
STEREO RECORDS 10% OFF

★ ALL NEW RECORDS . . . GOOD SELECTION

Hi Fi Center
FREE STORESIDE PARKING
814 Jackson St. Monroe Dial FA 5-3559

The Palace MONROE

SPECIAL PURCHASE
Long Sleeve Polo Shirts

Special group boys' shirts specially priced. These collared styles have long sleeves . . . Sizes 8 - 20 . . . by McGregor

Reg. 2.98 and 3.98
$2.49

BOYS' SHOP ● SIXTH FLOOR

The Palace MONROE

They're new, they're different!
Girls' skin slims tights
● for fun ● comfort ● action
Sizes 6 to 16 .... $3.98

Helanca Nylon elastic tights for street wear, sportswear, leisure and ballet. Proportioned, fits all types of figures skin tight. It's the latest! Black, Royal Blue and Red. Washable.

GIRLS' SHOP ● FIFTH FLOOR

Linen Damask Table Cloth and Napkins
made in Czechoslovakia

● SALE PRICED ●

Beautifully detailed work. Choice of colors. Washable. A real value.

66 x 86 Regular 10.95 .... $7.98
66 x 106 Regular 12.95 .... $9.98
66 x 124 Regular 14.95 .... $10.98
Napkins, 22 in. Regular 1.00 ..... .79

LINENS ● STREET FLOOR

The Palace MONROE

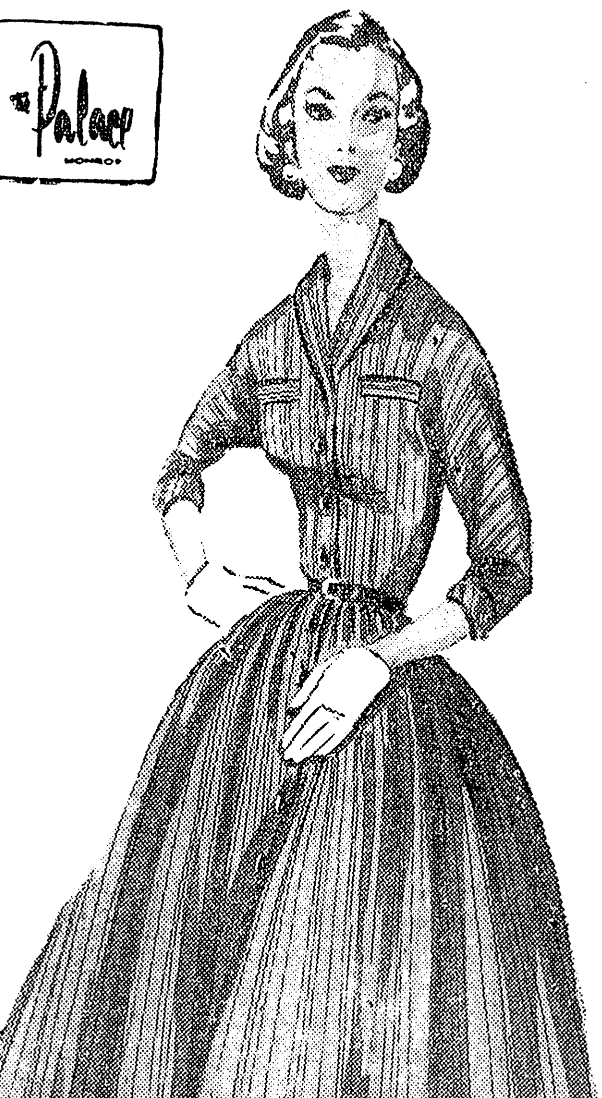

ONE GROUP SMART
Junior Dresses

Such famous name brands as Mr. Mort Sophisticates, Sue Brett, Nathlyn, Carol Rogers and many others.

Assorted colors.
Sizes 5 to 15.

1/2 PRICE

FASHIONS SECOND FLOOR

The Palace MONROE

adjustable
AIR CONDITIONER
COVER

fits all standard units $2.98

- Heavy-duty, water repellent canvas
- Will not crack or peel in sub-zero weather
- Prevents drafts, saves on fuel costs
- Adjustable, easy to put on
- Fits all standard refrigerated units
- Long-lasting protection—economically

REGULAR SIZE – fits all small and standard size units.
EXTRA LARGE SIZE – fits all oversize units, 3.98

RECOMMENDED AS BEST BY AIR CONDITIONING ENGINEERS

PALACE ANNEX

Mayflower Bed Spreads

Your choice of double or single spreads of seersucker or embossed cotton in all new decorator colors. Wrinkle resistant, vat dyed fringe.

Regular $12.95
$9.95 each

Group SHOWER CURTAINS
Also window curtains to match. A real closeout value.
1/2 Price

GROUP ODD SHOWER CURTAINS
Consisting of odds and ends of plastic shower curtains.
$1.00 ea.

One Table GLAZED CHINTZ
Good selection beautiful glazed chintz. Bright colors. An outstanding value.
Reg. 1.19 to 1.65
2 yds. 98c

PALACE ANNEX

Crippled Woman Robbed Of Over $100 By Gunmen

WINONA, Miss. (AP)—Two men pointed a pistol at a crippled tourist court operator, took away her crutches, tied her to a chair and fled with more than $100 from her purse and the safe.

Police said Mrs. G. C. Castles, about 40, told them the two men asked for a room Thursday night and as she was registering them, one pointed a pistol at her and demanded she open the safe. They got $15 from her purse and more than $100 from the safe, she said.

Webster County Sheriff D. W. Snyder said he believed one of the men was Joe Camp, 28, who fled a Memphis, Tenn., mental institution this week.

Snyder said he had information that Camp was in Winona Thursday night en route to the Gulf Coast.

Jacksonville's Gator Bowl seats 42,000 fans.

VICTIM OF BRUTAL BEATING — Mrs. Trella Joy Carter, 18, of Grand Prairie, Tex., a blond office worker, who was the victim of a brutal beating in Dallas, Tex., is consoled by her mother, Mrs. Leo Morgan, at Parkland Memorial Hospital. Mrs. Carter, whose husband is a U. S. Marine stationed on Okinawa, was in "good" condition after attack by a mystery assailant on the fifth floor of a downtown building. Her body was found stuffed into a conduit closet on the unfinished sixth floor of building. (AP Wirephoto)

Damage Suits Are Filed In Local Court

The Monroe city marshal, the City of West Monroe, the state Administrator of Employment Security and a Monroe physician are defendants in four lawsuits filed yesterday with the Ouachita Parish Clerk of Court.

William Ackerman is suing F. V. Reitzell, city marshal, and the Ouachita Cigar and Tobacco Co. Inc., claiming that notice served on him (Ackerman) by Reitzell on Dec. 24 was unfair.

In the involved situation, Ackerman is suing the Louisiana Machinery Co., Inc., which he states is his partner in ownership of much of the restaurant equipment located in the Penn Hotel coffee shop. Charlie H. Penn Jr. of the Penn Hotel is one of the persons Ackerman is suing in the Louisiana Machinery lawsuit.

However, the Ouachita Cigar Co. then filed suit against Ackerman, and had City Marshal Reitzell seize Ackerman's equipment, for legal sale on Jan. 14.

In his suit filed yesterday, Ackerman claims that "Reitzell has at no time actually taken the property into his possession but has permitted Penn and the present operators of the Penn Coffee Shop to use them."

Ackerman states that this is unfair to him, since the person he is suing has possession of and use of Ackerman's property.

Adding that value of the machinery is $15,000 to $20,000, and that he has an interest of $5,000 in the equipment, Ackerman claims that no legal sale can be made of it until his interest in and to the property or rights thereon has been fixed and established by judgment of the court, "and the ownership of said property so fixed and established."

He feels that this cannot be done until his suit against Louisiana Machinery is settled.

ORDER SIGNED

Judge David I. Garrett yesterday signed a court order for a hearing in Fourth District Court at 9:30 a.m. on Jan. 13, at which time Reitzell and the Ouachita Cigar Co. will be called on to show why an injunction preventing sale of the equipment should not be issued.

Machinery involved includes a walk-in cooler, a refrigerator, cold water system, coffee urn, beverage box, reach-in refrigerator, counter, dish washer and booster, and a deep fat fryer.

In the second case, Harry P. Clinton is suing the City of West Monroe, for $10,592.00 plus legal interest awarded him in behalf of Nathaniel A. Clinton Jr. on Jan. 10, 1939, but never paid.

In the 20-year-old lawsuit, the Court of Appeal, Second Circuit, awarded the money for Clinton, who at that time was 13-years-old.

Now 33, Clinton has re-opened the case. The money was adjudged him by the court, for the death of his father, who was riding in a car which fell into an open drainage ditch on N. Fourth Street in West Monroe on the night of Jan. 2, 1937.

The original suit which asked damages of $34,100.00 charged that the ditch was seven feet deep, 25 feet wide, and left open without flares or any other warnings.

In the mishap, Clinton, a resident of Jackson parish suffered a crushed chest and internal injuries, and was pinned in the freezing water of the ditch for 30 minutes before he could be removed. He died of pneumonia on Jan. 8 at the age of 38.

Thomas W. Sharp, Administrator of the Division of Employment Security, Department of Labor, State of Louisiana, and Sam E. Davis are defendants in a lawsuit filed yesterday by Olin Mathieson Chemical Corp.

Olin discharged Davis on May 13, 1958, after the third garnishment in one year against his salary had been made. Rules of employment at Olin and their labor agreement with Davis' union provide for discharge if three garnishments are made within one year.

Davis then obtained unemployment insurance. Olin claimed he was not entitled to this but their objections were overruled, in turn, by the Monroe Employment Security office, the Appeals Referee and the Board of Review.

In the fourth lawsuit, J. D. Ingram and his wife, Mrs. Jewell Ingram are suing the Phoenix Assurance Co. of New York insurer of Dr. Frederick A. Marx, for $10,534.19 damages.

They charge that on May 2, 1958 Dr. Marx pulled out of the St. Francis hospital physicians' parking lot into Oak Street and hit the left front door of a car being driven past by Mrs. Ingram.

The suit states that her car was knocked 20 feet, and that Mrs. Ingram suffered injuries to the neck, back, thighs and legs, was hospitalized for seven days, and has been unable to work since.

It adds that the injuries aggravated a pre-existing condition, and will prevent her from her work as clerk-typist at Northeast State College for one year, causing loss of $2,400 salary.

Senate Rules Change Vote Due Monday

WASHINGTON (AP)—The Senate slapped down an antifilibuster coalition Friday and then agreed on procedure that could bring a final vote next week on the issue of changing its rules governing debate.

The decision to postpone any further votes until Monday at the earliest came after the Senate rejected by almost 2-1 a key maneuver by a bipartisan group of Northern and Western senators.

This move was aimed at opening the way for a tougher clampdown on endless talk—a parliamentary weapon wielded by Southern Democrats to block civil rights legislation in the past.

The day's developments heightened prospects for adoption of a compromise proposal advanced by Senate Democratic Leader Lyndon B. Johnson of Texas.

But the antifilibuster forces made plans for a last-ditch fight to strengthen the Johnson proposal which they regard as inadequate.

The majority leader—backed by most Democratic and Republican chieftains in the Senate—proposes that two-thirds of the senators present and voting be empowered to cut off debate. The present rules require two-thirds of the entire Senate, or 66 of 98 members, to bring about such a clampdown.

Looking ahead to next week's action, Sen. Paul H. Douglas (D-Ill), a leader of the antifilibuster group, called up an amendment to Johnson's proposal. That amendment would permit a majority of the Senate, or 50 senators, to halt extended debate.

The Douglas amendment was attacked immediately as a gag rule, Sen. Joseph C. O'Mahoney (D-Wyo) said he regards it as far worse than the present antifilibuster rule. Sen. Richard B. Russell (D-Ga), boomed, "There never has been as complete a gag rule submitted here."

Area Teachers Set For Meeting In Monroe Today

Area teachers will gather at 10 this morning in the Educational building of the First Baptist church in downtown Monroe for the Fifth District Classroom Teachers Association meeting.

President Charles Tillman said yesterday that several vital topics including teacher retirement, social security, Louisiana tax structures, and the large agencies which utilize tax revenues will be under discussion by Delbert Vines, guest speaker.

Vines is business administration instructor at Northeast State College.

The annual public relations banquet on Feb. 21, and budget development will also be up for discussion.

TEACHERS

Come in and place your orders now for your second semister of Continental Press Duplicating Materials.

ALSO New United States Flags with 49 Stars.

FERD LEVI
STATIONERY COMPANY
101 North Grand

BUY NOW & SAVE
Jan. Clearance Sale On All Floor Samples
STEREO and MONAURAL
PHONOGRAPHS
and TAPE RECORDERS
PORTABLES & CONSOLES 25% OFF
MONAURAL LP & EP RECORDS 25% OFF
STEREO RECORDS 10% OFF
★ ALL NEW RECORDS . . . GOOD SELECTION
Hi Fi Center
FREE STORESIDE PARKING
814 Jackson St. Monroe Dial FA 5-3559

The Palace MONROE

SPECIAL PURCHASE
Long Sleeve Polo Shirts
Special group boys' shirts specially priced. These collared styles have long sleeves . . . Sizes 8-20 . . . by McGregor
Reg. 2.98 and 3.98
$2.49
BOYS' SHOP • SIXTH FLOOR

The Palace MONROE
They're new, they're different!
Girls' skin slims tights
• for fun • comfort • action
Sizes 6 to 16 .... $3.98
Helanca Nylon elastic tights for street wear, sportswear, leisure and ballet. Proportioned, fits all types of figures skin tight. It's the latest! Black, Royal Blue and Red. Washable.
GIRLS' SHOP • FIFTH FLOOR

Linen Damask Table Cloth and Napkins
made in Czechoslovakia

SALE PRICED
Beautifully detailed work. Choice of colors. Washable. A real value.
66 x 86 Regular 10.95 .... $7.98
66 x 106 Regular 12.95 .... $9.98
66 x 124 Regular 14.95 .... $10.98
Napkins, 22 in. Regular 1.00 ..... .79
LINENS • STREET FLOOR

The Palace MONROE

ONE GROUP SMART
Junior Dresses
Such famous name brands as Mr. Mort Sophisticates, Sue Brett, Nathlyn, Carol Rogers and many others.
Assorted colors.
Sizes 5 to 15.
½ PRICE
FASHIONS SECOND FLOOR

The Palace MONROE
adjustable
AIR CONDITIONER
COVER

fits all standard units
• Heavy-duty, water repellent canvas
• Will not crack or peel in sub-zero weather
• Prevents drafts, saves on fuel costs
• Adjustable, easy to put on
• Fits all standard refrigerated units
• Long-lasting protection—economically
$2.98
REGULAR SIZE — fits all small and standard size units.
EXTRA LARGE SIZE — fits all oversize units, 3.98
RECOMMENDED AS BEST BY AIR CONDITIONING ENGINEERS
PALACE ANNEX

Mayflower Bed Spreads

Your choice of double or single spreads of seersucker or embossed cotton in all new decorator colors. Wrinkle resistant, vat dyed fringe.
Regular $12.95
$9.95 each
Group SHOWER CURTAINS
Also window curtains to match. A real closeout value.
½ Price
GROUP ODD SHOWER CURTAINS
Consisting of odds and ends of plastic shower curtains.
$1.00 ea.
One Table GLAZED CHINTZ
Good selection beautiful glazed chintz. Bright colors. An outstanding value.
Reg. 1.19 to 1.65
2 yds. 98c
PALACE ANNEX

Dam Breaks, Over 150 Die In Wreckage

(Continued From Page One)

lage and those lucky enough to have time to reach high ground after being awakened by the thunderous bursting of the dam.

As the waters began to recede in the afternoon, Red Cross and rescue workers began searching through the rubble for bodies.

Rivadelago lies on the western shores of Lake Sanabria in northwest Spain, about 10 miles from the border with Portugal.

The lake's waters back up for 2½ miles between the Cabrera and Segundera mountains, held back by the 112-foot high Vega de Tera dam. The dam is owned by the Monacabril Hydroelectric Co., which has a series of power dams in the region.

The lake had a capacity of 234 million cubic feet of water and this capacity was strained beyond endurance by the long and steady rains. The electric company said 230 million cubic feet emptied upon the village.

When the dam gave way, the rush of water engulfed the Moncabril power station just above Rivadelago, trapping the workers.

As it raged along, the flood ripped away telephone and telegraph lines and washed out the roadway to Rivadelago.

Troops of Zamora's garrison and members of the Falange party Youth Front were formed into rescue squads.

The only road leading to the village was flooded for hours. The first rescue workers poled their way in by boat. Rain and low ceiling prevented plane or helicopters from reaching Rivadelago.

Juan Mariano, governor of Zamora province, took charge of operations and mobilized the rescue resources.

In Madrid, 190 miles to the southeast, Generalissimo Franco met with his cabinet to take emergency measures for relief. Lt. Gen. Jorge Vigon, director of public works, was ordered to Rivadelago, to take over rescue operations.

5 Persons Hurt In Wreck Still Are Hospitalized

NATCHEZ (Special)—Five men were undergoing treatment at a local hospital yesterday after their car crashed into a parked truck on the Shaw-Vidalia road near here, Thursday night.

One of the men, Edward Hooks, 28, was reported to be in critical condition with multiple facial lacerations.

Also injured were Troy Hooks, 27, fractured right forearm, cuts, abrasions and a fractured neck, Marshall Epperson, 30, facial cuts, head injuries, and broken nose, Glasper Washington, 20, Negro, fractured jaw, and Lewis Villafranca, 30, cuts and bruises.

Henry Thigpen, 30, Vidalia was treated for minor injuries and released.

All of the men were workers on the Old River project and were in a 1954 model car which hit the parked truck.

Police said the truck driver, James Oran Leach, 34, Vidalia, had parked his truck which had a flat tire and left for help. Leach was charged with obstruction of the highway.

The workers' car was almost completely demolished and about $300 damage was done to the truck.

'Bama Judge Faces Threat Of Contempt

(Continued From Page One)

were to make the requested records available for inspection in their respective counties. But the agents apparently were rebuffed in attempts to inspect the impounded Barbour and Bullock County records held by Wallace. They reported that they inspected the records in Macon County.

Johnson said the Macon County registrars "acted in good faith by showing the records to the commission and the cause against them is hereby dismissed."

Ralph Smith Jr., legal adviser to Gov.-elect John Patterson, said Johnson's order "dismisses the state from the case. It is now up to George Wallace."

Johnson said that state charges the investigation was an "invasion of state sovereignty and states rights is without merit and cannot stand."

WEIL
Personalized Laundry
SHIRTS
Gentle handling to preserve the fabric
508 N. 4th St FA 5-3162

NOTICE!

Cr. Mgr. would like to contact responsible person who would like to take up notes on housefull of furditure consisting of one 2-pc. Living Room Suite with nylon covers and foam cushions, 2 Table Lamps, 2 Step Tables, 1 C.T. Table, One 2-Pc. mahogany bedroom suite, one Innerspring Mattress, 1 pr. coil Springs, 2 Pillows, 1 solid oak 5-Pc. Breakfast Room Suite and 1 full size Gas Range. Regular price $697.95. Balance due $457.05. All new, never been out of the store. Can be seen at Joe and Bill Furniture Co., 501 DeSiard, Monroe, La.

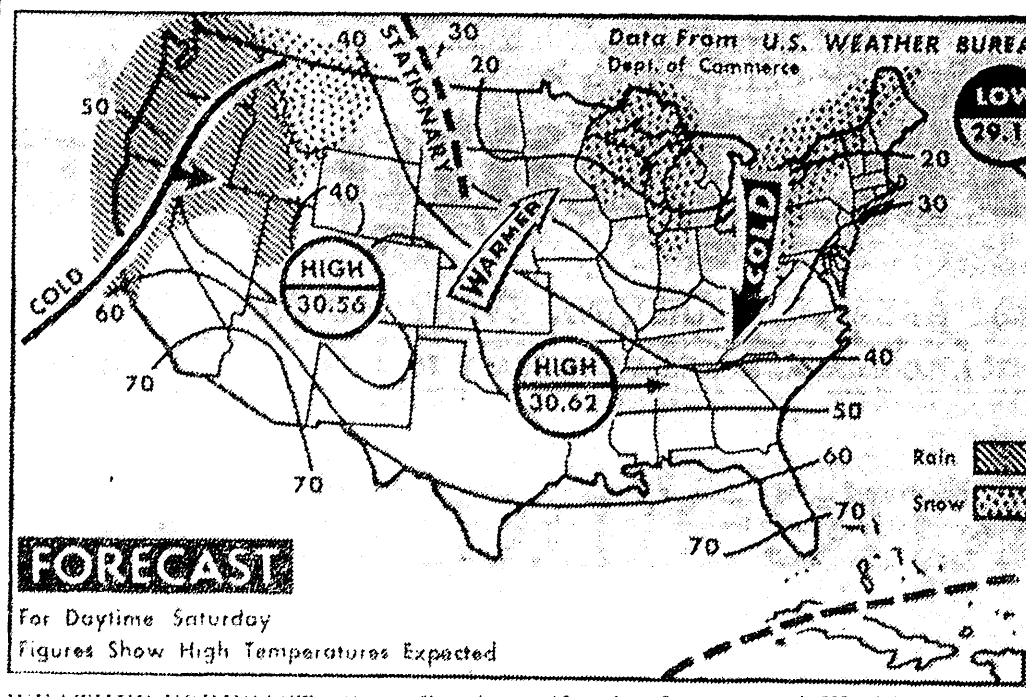

WEATHER FORECAST—Snow flurries are expected Saturday over southern and eastern shores of Great Lakes and over northern and central Appalachians. Snow also is forecast for northern Rockies and higher places of northern plateau. Rain continues in northern California, Oregon and Washington state. Temperatures are expected to continue cold over eastern third of U.S. while some warming occurs through central and northern plains. (AP Wirephoto Map)

Hurricane Survivor Sues For $360,000

(Continued From Page One)

ficials had tried to "white wash" its tracking of the killer storm.

Long later said, "from now on it should be the joint responsibility of the weather bureau, the Civil Defense Agency, the press and radio to make sharply clear a hurricane can strike as much as 18 hours ahead of predictions."

Bartie said he was awakened about 4 a.m. with water creeping into his house. It was too late to seek safety elsewhere.

The tidal wave struck three hours later, washing away his house and drowning his family. Clinging to debris, Bartie was washed several miles inland through coastal marshes.

He waded through knee-deep water after the storm to make his way several miles into storm-smashed Cameron.

JES' Ramblin'

(Continued From Page One)

ever, an international chief of Kiwanis clubs around the globe will be the guest of special honor. He is International President Kenneth B. Lohead and his wife from Toronto, Ont., Canada.

We understand an unusually fine program has been arranged for the event.

Construction

Indicating that West Monroe is active in the line of building construction in the past year, the total expenditure is given as $1,782,765, and 91 new residences were erected in 1958.

One new school was erected at a cost of $102,644, and one church cost $40,000.

Leaflet

Baptist Sunday Schools in the Monroe area Sunday will received a leaflet containing a story suited to young people that is contained in a publication. The writer is Mrs. Peggy Garnett, well known as worker in recreational circles. She is on the staff of the City of Monroe Recreation department and is much beloved among her charges.

State Solons Are Cool To Ike's Speech

(Continued From Page One)

new. Passman said the speech was "strictly a repetition of every one he has made from 1952 to date."

"Remember that in the last six years Congress has cut his budget requests by five and one half billion dollars. In spite of this, the national debt has climbed from $266 billion to $282 billion. Passman added, "I'm not for turning our educational system over to the federal government."

Louisiana senators Allen J. Ellender and Russell B. Long both withheld comment on the speech, proposing to analyze it at length later.

The Weather

THE FORECAST

MONROE AREA: Slight warm-up today, but continued cool and fair throughout the weekend. High yesterday, 45; low 30.

LOUISIANA: Clear and cool, today, tomorrow.

ARKANSAS: Generally fair and cold today, tomorrow.

TEMPERATURES YESTERDAY

6 a.m.	31
12 noon	40
6 p.m.	40
Barometer 6 p.m.	30.38
Sunrise today	7:11 a.m.
Sunset today	5:21 p.m.

River Stages

Stations:	Flood stage	Present stage	24-hour change
MISSISSIPPI			
St. Louis	30	-3.7	0.2 Rise
Memphis	34	4.5	0.9 Rise
Helena	44	9.9	1.1 Rise
Arkansas City	42	4.0	0.6 Rise
Vicksburg	42	2.5	0.5 Rise
Natchez	48	8.5	0.1 Fall
Red Rvr Ldng	45	r9.2	0.5 Rise
Baton Rouge	35	5.5	0.0
Donaldsonville	28	4.2	0.1 Rise
New Orleans	17	1.6	0.0 ....
ATCHAFALAYA			
Morgan City	6	1.8	0.6 Fall
OUACHITA			
Camden	26	9.0	0.1 Rise
Monroe	40	z14.4	0.0 ....
BLACK			
Jonesville	50	r14.0	0.1 Rise
OHIO			
Pittsburgh	25	z16.6	0.0 ....
Cincinnati	52	s16.7	2.6 Fall
Cairo	40	15.8	0.0 ....
ARKANSAS			
Little Rock	23	-2.8	0.3 Fall
RED			
Shreveport	30	6.7	0.0 ....
Alexandria	32	1.3	0.1 Rise
PEARL			
Jackson	18	10.4	2.0 Fall

s-Stage yesterday morning.
r-Stage day before yesterday.
s-Pool stage.

Local Streets Repair Needs Are Reported

(Continued From Page One)

Cole Ave. to College Ave. widen roadbed, relocate ditches, construct pavement 20 feet wide; Evanzeline, from Cole Avenue to College Ave. widen roadbed, relocate ditches, construct pavement 20 feet wide.

Webster, from Cole Ave. to abandoned DeSiard Road, widen roadbed, relocate ditches, construct pavement 20 feet wide; LaSalle, from Cole Ave. to Filhoil Ave. widen roadbed, relocate ditches, construct pavement 20 feet wide.

Concordia, from McGuire Ave. to College Ave., widen roadbed, relocate ditches, construct pavement 20 feet wide; College Ave., from DeSiard to Armond, resurface, from Armond to Breville construct pavement 40 feet wide, removing boulevard section.

College Ave., from Breville to Bayou DeSiard, widen roadbed, relocate ditches, construct pavement 20 feet wide; McGuire, from DeSiard to Bayou DeSiard, widen roadbed, relocate ditches, construct pavement 20 feet wide; Filhiol, from DeSiard to Bayou DeSiard, widen roadbed, relocate ditches, construct pavement 20 feet wide.

South College, from DeSiard to Grammont, widen roadbed, relocate ditches, construct pavement 20 feet wide; Columbia Ave., from South College to Missouri Pacific Railroad widen roadbed, relocate ditches, construct pavement 20 feet wide.

D'Arbonne Ave., from DeSiard to Grammont, widen roadbed, relocate ditches, construct pavement 20 feet wide; Sherrouse Ave., from DeSiard to Grammont, widen roadbed, relocate ditches, construct pavement 20 feet wide.

Harrison, from South College to Sherrouse Ave., widen roadbed, relocate ditches, construct pavement 20 feet wide; Blanks, from S. College Ave. to Sherrouse Ave., widen roadbed, relocate ditches, construct pavement 20 feet wide.

Gerald, from S. College Ave., to Sherrouse Ave., widen roadbed, relocate ditches, construct pavement 20 feet wide; N. Second, resurface from Louisville Ave. to K St.; N. 3rd, resurface from Louisville to Forsythe Ave.; N. 4th, resurface from Louisville to Forsythe Ave.; N. 5th, resurface from Louisville Ave. to Forsythe.

N. 6th, resurface from Louisville to Forsythe; Park Ave., resurface from Riverside Dr. to Orell Place; Marie Place, resurface, from Forsythe Ave. to Park Ave.; N. 5th, resurface from DeSiard to Breard; N. 5th, resurface and widen from Breard to Louisville.

Stubbs Ave., resurface from Riverside Dr., to N. 8th; Roselawn, resurface from N. 1st to N. 7th; N. 1st, resurface from Stubbs to Auburn; Auburn Ave., resurface from Riverside Dr. to N. 6th; Glenmar Ave., resurface from Riverside Dr. to N. 9th.

Rochelle, resurface from Riverside to N. 7th; Downey Lane, widen roadbed and construct 20-foot pavement from N. 2nd to N. 8th; Erin St., resurface from N. 2nd to N. 7th; K St., resurface from Riverside Dr. to N. 4th.

K St., widen roadbed and construct 20-foot pavement from N. 4th to N. 10th; Hilton, resurface from Riverside to N. 6th; Hilton, widen roadbed and construct 20-foot pavement from N. 6th to No. 10th; Speed Ave., resurface from Riverside to N. 6th; Island Dr., construct 16-foot pavement from County Club Road to Sharon Street (abandoned); Kenmore, widen roadbed and construct 20-foot pavement from Island Dr. to Park Ave.

Stuart Ave., widen roadbed and construct 20-foot pavement from Pargoud Boulevard to Kenmore; S. 3rd, widen roadbed and construct 18-foot pavement from Texas Ave. to Winnsboro Road; S. 4th, widen roadbed and construct 18-foot pavement from Texas Ave. to Winnsboro Road.

Orange, construct 20-foot pavement from S. 2nd to S. 5th; Plum, construct 20-foot pavement from S. 2nd to S. 4th; Mississippi Street, construct 20-foot pavement from Plum to Thomas; Arkansas Ave., construct 40-foot pavement from N. 18th to N. 19th.

N. 19th, construct 40-foot pavement from Arkansas Ave. to Pine; Pine, construct 40-foot pavement from N. 18th to N. 21st; N. 21st, construct 40-foot pavement from Olive to Louisville.

Ike Asks Demos To Cut Spending

(Continued From Page One)

ened if 1960 expenditures do not exceed the levels recommended," he added. Thus he put it squarely up to the Democrtic - controlled Congress, many of whose members he criticized as "radical spenders," to hold the spending line and make a tax cut possible.

He noted pointedly that "Congress alone" holds the federal purse strings and has the final say on government expenditures.

"We can afford everything we clearly need, but we cannot afford one cent of waste. We must examine every item of governmental expense critically. To do otherwise would betray our nation's future."

He said national security spending of 47 billion dollars accounts for nearly 60 per cent of his new budget, chiefly because of such expensive weapons as 35-million-dollar one-shot rockets and bombers that literally "cost their weight in gold."

To assure preservation of the American way of life, the President disclosed he was appointing a committee of "selfless and devoted" private citizens to chart this country's "national goals" for the next five and possibly 10 years.

He said the committee would be concerned with higher living standards, health and education, and greater opportunities for all. Specifically, he pointed to the need for national standards for U.S. schools, where facilities and teacher pay scales vary widely.

Democrats as well as Republicans assembled in the House chamber to hear the President's televised speech gave him a warm reception. They cheered and they applauded frequently. His economy call was hailed by the Republicans. Democrats endorsed it with reservations.

Speaker Sam Rayburn concurred in the need for economy but said spending would not be cut "at the expense of essential programs." Senate Democratic Leader Lyndon B. Johnson said Eisenhower still must prove his budget can be balanced. Johnson applauded the proposed committee to study national goals.

New GOP House Leader Charles A. Halleck hailed the President's speech as a "message of strength and the balanced budget a "fiscal victory." Like the President, he called on the Democrats to keep the budget balanced.

Aware of some Democratic demands for increased defense spending, Eisenhower warned against a "feverish" buildup of "vast armaments" to meet "glibly predicted moments of so-called "maximum peril."

The reference to "maximum peril" apparently was aimed at the so-called Gaither and similar reports on national defense and the Communist threat. They contained such warnings.

The President also:

—Hailed the "great strides" made by the United States with its ballistic missiles and earth satellites—but conceded that some of Russia's recent space accomplishments "are indeed brilliant."

—Disclosed he would ask Congress to amend the 1946 Full Employment Act to "make it clear that government intends to use all appropriate means to protect the buying power of the dollar." Labor opposes any change in the law which now merely says Congress will do all it can to help provide full employment. Eisenhower said he also was setting up a cabinet committee to help maintain price stability.

—Called for action by business and labor as well as governmen to curb wage-price increases an prevent further drops in the valu of the dollar.

—Said he would recommen Congress alow him to veto spe cific items in appropriations bill without rejecting the entire bill Congress repeatedly has refuse to grant any President a so-calle "item veto."

—Disclosed he would ask tha this country increase its contribu tions to the International Monet ary Fund and World Bank to hel build up the economies of this na tion's allies. He also will submi to Congress a program for great er participation by private firm in foreign economic development

—Said his new budget—althoug it calls for a three-billion-dolla overall reduction in spending from the current fiscal year—will pro vide increased spending fo health programs, federal aid to science and education, develop ment of water resources, urban renewal and federal-aid highways.

The President, who spoke slowly and sternly throughout his address, said he would submit to Congress later a "comprehensive" bill to wipe out corruption in labor unions, including abuses disclosed by the Senate Rackets Committee.

Among other things, it would crack down on secondary boycotts and "blackmail picketing," and provide for secret union elections.

He was "disappointed" that Congress failed to act on an anti-racketeering measure last year and warned that "half-hearted measures will not do."

Eisenhower promised to send Congress new civil rights proposals but gave no details. However, he said all office-holders are pledged to uphold the Constitution and to support "the law and the decisions of the courts."

"The image of America abroad is not improved when school children through closing of some of our schools and through no fault of their own, are deprived of their opportunity for an education," he said.

He also will submit sweeping new farm legislation to cut the government's six billion dollar yearly outlay to support farm prices. He said the government continues to pour out this money even though the program has failed to solve the farm problem.

The new proposals, he said, will give farmers greater freedom to manage their own farms and let markets "reflect the wishes of producers and consumers."

In surveying the restless world scene, the President said the Russians have nothing but "disdain" for international agreements and cited as the most recent proof "their announced intention to abandon their responsibilities respecting Berlin."

Renewing the U.S. pledge to stay in the old German capital, he said "we can have no confidence in any treaty to which Communists are a party except where such a treaty provides within itself for self-enforcing mechanisms."

But he said the United States would stand firmly by its pledges and its refusal to countenance aggression. As proof here he cited dispatch of U.S. troops to Lebanon and the defense of Formosa, as well as the U.S. policy on Berlin.

He promised during his remaining two years in the White House he would seek ways to "supplement the procedures of the United Nations and other bodies with similar objectives, to the end that the rule of law may replace the rule of force in the affairs of nations."

He said he would send Congress certain measures to this end, "including a re-examination of our own relation to the international court of justice."

But ultimately, the President held, a strong, table America is the best guarantee of enduring world peace.

"The basic question facing us today," he said, "is more than mere survival — the military defense of national life and territory. It is the preservation of a way of life.

Shotgun Blast Claims Life Of Area Man

VIDALIA (Special) — A 12 gauge shotgun blast of double "O" buckshot in the heart ended the life of Simmie Dee McJunkins, 56, yesterday morning.

McJunkins, who was assistant chief guard at the International Paper Company in Natchez, died on his farm about three miles south of Vidalia.

Dr. J. H. Pankey, Concordia Parish Coroner, said Mr. McJunkins died by a self inflicted gun shot wound in the chest which was "deminitely premediated." No suicide note was reported found.

Pankey said Mrs. McJunkins told him that Mr. McJunkins had been in ill health and despondent for more than a year. She said she was fearful of such an incident and attempted to keep the shotgun away from him.

Mrs. McJunkins was away at the time of the shooting. A neighbor, Mrs. Roy Wanger reported she saw Mr. McJunkins go toward his barn with the shotgun.

INQUIRY

When Mrs. McJunkins returned home and could not find her husband she inquired of neighbors if they had seen him. She then asked Mr. Tanner to go to the barn with her.

There they found Mr. McJunkins dead with the shotgun and a yardstick lying beside him. It was believed the yardstick was used to trip the trigger.

Survivors other than the widow include a stepson, Richard C. King Jr., Baton Rouge; the mother, Mrs. Elizabeth McJunkins, Bossier City; four sisters, Mrs. J. F. Shadden, Bossier City, Mrs. Nath Stanton, Saratoga, Ark., Miss Betty McJunkins, Pineville, and Mrs. Lannie Price, Bossier City; three brothers, George, Port Barre, Eugene, Santa Ana, Calif., and Billy, Park Rapids, Minn.

Funeral services will be Sunday at 2 p.m. from the Church of Christ in Natchez. Burial will be in City Cemetery under direction of Foster Funeral Home of Natchez.

ARRESTED

Bobby Odom, 21, 103 South First was arrested by Monroe police yesterday on two counts of burglary and a felony theft charge.

Odom is charged with taking an outboard motor from an address on Washington street and a 12 gauge shotgun from a parked car. He was transferred to the parish jail last night.

Restraint Order In Magazine Ban Case Here Lifted

(Continued From Page One)

ment (freedom of the press) and the 14th (to due process of law) have been violated by a previous restraint."

The plantiff contended that Monroe had made a threat to prosecute if the magazines were placed on sale, thereby creating prior restraint.

Judge Dawkins found that Mayor Jack Howard had warned there would be no further warnings and that distributors and retailers would be prosecuted for the sale of literature considered obscene.

Dawkins said, "The matter standing thus, and the then current issues of these magazines not having been replaced by latter issues, if the defendent's conduct did constitute an unauthorized prior restraint - which we do not decide - it is plain the defendent's future action will be to prosecute."

"This they have a perfect right to do, if they choose, and this court will not enjoin such action because, in the first place, such prosecutions will be not against plaintiffs - who are not here to be proceeded against criminally - but against distributors or dealers; and in the second place, because those who will be thus prosecuted can present all of their defenses to the courts."

He left the way open for further injunction suits should another prior restraint by Monroe officials occur.

SEX EQUALITY

MABEN, Miss.—(UPI)—Superintendent J. H. Hardin of the Maben public school said enrollment for the current school year showed 201 girls and 201 boys in high school and 138 girls and 138 boys in grammar school.

PLACE YOUR ORDER NOW
For New
United States Flags
With 49 Stars
FERD LEVI
STATIONERY COMPANY
101 N. Grand FA 2-8147

Our Greatest Sale of the season!

COAT SPECTACULAR
59.95 to 125.00 Values
$38
To $68.00

- all Milium-lined
- luxurious fabrics
- handsomely detailed
- many styles

A fine selection of fashion coats at a sensible price! Fine, 100% wool fabrics . . . in the most beautiful winter into spring colors, including plenty of black and beige . . . a wonderful way to start the new year . . . with such a savings!

Fur Problems?
Our fur restylist Mr. Al Saldich will be in our store Monday, Jan. 12. Now is the time to have your fur coat restyled into a lovely cape or stole. Free consultation.

$5 deposit will hold in Layaway for 30 days!
FREE PARKING
when you shop at Silverstein's
SILVERSTEIN'S
342 DeSiard

Store Hours: 9 AM to 5 PM
Johnnie S. Elbert
106 Roselawn
FA 3-3301
JANUARY CLEARANCE
sale
CONTINUES
SAVE UP TO 1/2 On BEAUTIFUL and EXCLUSIVE Fashions
New Numbers Added To All Groups

Dam Breaks, Over 150 Die In Wreckage

(Continued From Page One)

lage and those lucky enough to have time to reach high ground after being awakened by the thunderous bursting of the dam.

As the waters began to recede in the afternoon, Red Cross and rescue workers began searching through the rubble for bodies.

Rivadelago lies on the western shores of Lake Sanabria in northwest Spain, about 10 miles from the border with Portugal.

The lake's waters back up for 2½ miles between the Cabrera and Segundera mountains, held back by the 112-foot high Vega de Tera dam. The dam is owned by the Monacabril Hydroelectric Co., which has a series of power dams in the region.

The lake had a capacity of 234 million cubic feet of water and this capacity was strained beyond endurance by the long and steady rains. The electric company said 230 million cubic feet emptied upon the village.

When the dam gave way, the rush of water engulfed the Moncabril power station just above Rivadelago, trapping the workers.

As it raged along, the flood ripped away telephone and telegraph lines and washed out the roadway to Rivadelago.

Troops of Zamora's garrison and members of the Falange party Youth Front were formed into rescue squads.

The only road leading to the village was flooded for hours. The first rescue workers poled their way in by boat. Rain and low ceiling prevented planes or helicopters from reaching Rivadelago.

Juan Murillo, governor of Zamora province, took charge of operations and mobilized the rescue resources.

In Madrid, 190 miles to the southeast, Generalissimo Franco met with his cabinet to take emergency measures for relief. Lt. Gen. Jorge Vigon, director of public works, was ordered to Rivadelago, to take over rescue operations.

5 Persons Hurt In Wreck Still Are Hospitalized

NATCHEZ (Special)—Five men were undergoing treatment at a local hospital yesterday after their car crashed into a parked truck on the Shaw-Vidalia road near here, Thursday night.

One of the men, Edward Hooks 28, was reported to be in critical condition with multiple facial lacerations.

Also injured were Troy Hooks 27, fractured right forearm, cuts, abrasions and a fractured neck; Marshall Epperson, 30, facial cuts, head injuries, and broken nose; Glasper Washington, 20, Negro, fractured jaw; and Lewis Villafranca, 30, cuts and bruises.

Henry Thigpen, 30, Vidalia was treated for minor injuries and released.

All of the men were workers on the Old River project and were in a 1954 model car which hit the parked truck.

Police said the truck driver, James Oran Leach, 34, Vidalia, had parked his truck which had a flat tire and left for help. Leach was charged with obstruction of the highway.

The workers' car was almost completely demolished and about $300 damage was done to the truck.

'Bama Judge Faces Threat Of Contempt

(Continued From Page One)

were to make the requested records available for inspection in their respective counties. But the agents apparently were rebuffed in attempts to inspect the impounded Barbour and Bullock County records held by Wallace. They reported that they inspected the records in Macon County.

Johnson said the Macon County registrars "acted in good faith by showing the records to the commission and the cause against them is hereby dismissed."

Ralph Smith Jr., legal adviser to Gov. - elect John Patterson said Johnson's order "dismisses the state from the case. It is now up to George Wallace."

Johnson said that state charges the investigation was an "invasion of state sovereignty and states' rights is without merit and cannot stand."

WEIL
Personalized Laundry
SHIRTS
Gentle handling to preserve the fabric
508 N. 4th St. FA 5-3162

NOTICE!
Cr. Mgr. would like to contact responsible person who would like to take up notes on housefull of furniture consisting of one 2-pc. Living Room Suite with nylon covers and foam cushions, 2 Table Lamps, 2 Step Tables, 1 C.T. Table, One 2-Pc. mahogany bedroom suite, one Innerspring Mattress, 1 pr. coil Springs, 2 Pillows, 1 solid oak 5-Pc. Breakfast Room Suite and 1 full size Gas Range. Regular price $697.95. Balance due $457.05. All new, never been out of the store. Can be seen at Joe and Bill Furniture Co., 501 DeSiard, Monroe, La.

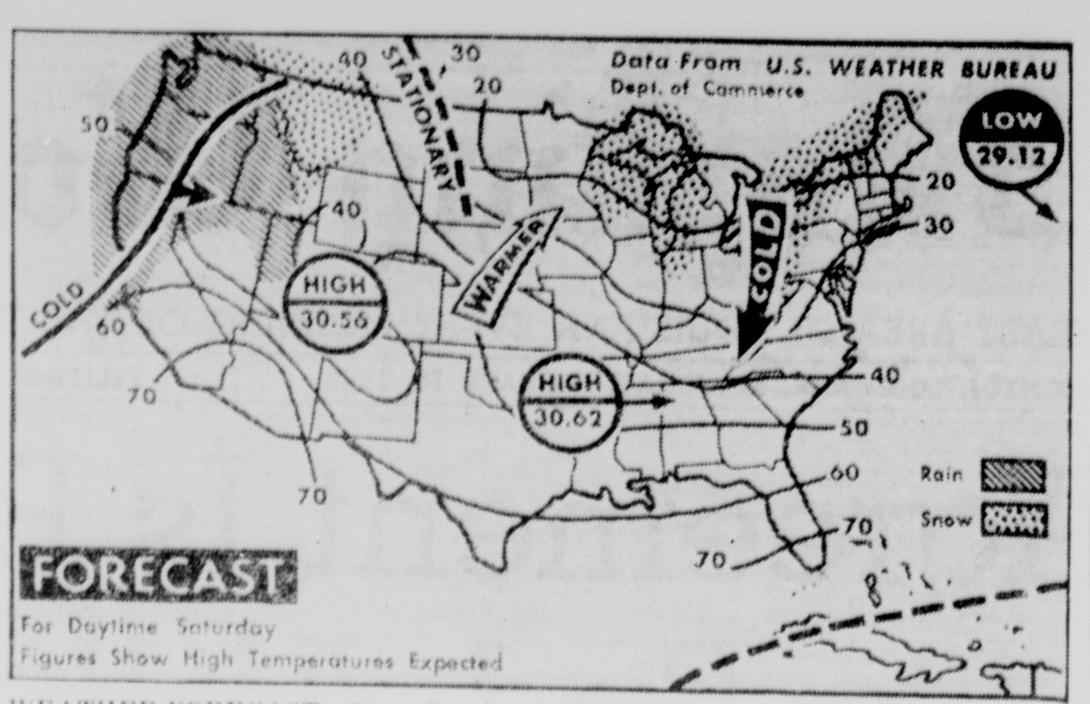

WEATHER FORECAST—Snow flurries are expected Saturday over southern and eastern shores of Great Lakes and over northern and central Appalachians. Snow also is forecast for northern Rockies and higher places of northern plateau. Rain continues in northern California, Oregon and Washington state. Temperatures are expected to continue cold over eastern third of U.S. while some warming occurs through central and northern plains. (AP Wirephoto Map)

Hurricane Survivor Sues For $360,000

(Continued From Page One)

ficials had tried to "white wash" its tracking of the killer storm.

Long later said, "from now on it should be the joint responsibility of the weather bureau, the Civil Defense Agency, the press and radio to make sharply clear a hurricane can strike as much as 18 hours ahead of predictions."

Bartie said he was awakened about 4 a.m. with water creeping into his house. It was too late to seek safety elsewhere.

The tidal wave struck three hours later, washing away his house and drowning his family. Clinging to debris, Bartie was washed several miles inland through coastal marshes.

He waded through knee-deep water after the storm to make his way several miles into storm-smashed Cameron.

JES' Ramblin'

(Continued From Page One)

ever, an international chief of Kiwanis clubs around the globe will be the guest of special honor. He is International President Kenneth B. Lohead and his wife from Toronto, Ont, Canada.

We understand an unusually fine program has been arranged for the event.

Construction

Indicating that West Monroe is active in the line of building construction in the past year, the total expenditure is given as $1,782,765, and 91 new residences were erected in 1958.

One new school was erected at a cost of $102,644, and one church cost $40,000.

Leaflet

Baptist Sunday Schools in the Monroe area Sunday will received a leaflet containing a story suited to young people that is contained in a publication. The writer is Mrs. Peggy Garnett, well known as worker in recreational circles. She is on the staff of the City of Monroe Recreation department and is much beloved among her charges.

State Solons Are Cool To Ike's Speech

(Continued From Page One)

new. Passman said the speech was "strictly a repetition of every one he has made from 1952 to date."

"Remember that in the last six years Congress has cut his budget requests by five and one half billion dollars. In spite of this, the national debt has climbed from $266 billion to $282 billion. Passman added, "I'm not for turning our educational system over to the federal government."

Louisiana senators Allen J. Ellender and Russell B. Long both withheld comment on the speech, proposing to analyze it at length later.

Shotgun Blast Claims Life Of Area Man

VIDALIA (Special) — A 12 gauge shotgun blast of double "O" buckshot in the heart ended the life of Simmie Dee McJunkins, 56, yesterday morning.

McJunkins, who was assistant chief guard at the International Paper Company in Natchez, died on his farm about three miles south of Vidalia.

Dr. J. H. Pankey, Concordia Parish Coroner, said Mr. McJunkins died by a self inflicted gun shot wound in the chest which was "definitely premediated." No suicide note was reported found.

Pankey said Mrs. McJunkins told him that Mr. McJunkins had been in ill health and despondent for more than a year. She said she was fearful of such an incident and attempted to keep the shotgun away from him.

Mrs. McJunkins was away at the time of the shooting. A neighbor, Mrs. Roy Wanger reported she saw Mr. McJunkins go toward his barn with the shotgun.

INQUIRY

When Mrs. McJunkins returned home and could not find her husband she inquired of neighbors if they had seen him. She then asked Mr. Tanner to go to the barn with her.

There they found Mr. McJunkins dead with the shotgun and a yardstick lying beside him. It was believed the yardstick was used to trip the trigger.

Survivors other than the widow include a stepson, Richard C. King Jr., Baton Rouge; the mother, Mrs. Elizabeth McJunkins, Bossier City; four sisters, Mrs. J. F. Shadden, Bossier City, Mrs. Nath Stanton, Saratoga, Ark., Miss Betty McJunkins, Pineville, and Mrs. Lannie Price, Bossier City; three brothers, George, Port Barre, Eugene, Santa Anta, Calif., and Billy, Park Rapids, Minn.

Funeral services will be Sunday at 2 p.m. from the Church of Christ in Natchez. Burial will be in City Cemetery under direction of Foster Funeral Home of Natchez.

ARRESTED

Bobby Odom, 21, 103 South First was arrested by Monroe police yesterday on two counts of burglary and a felony theft charge.

Odom is charged with taking an outboard motor from an address on Washington street and a 12 gauge shotgun from a parked car. He was transferred to the parish jail last night.

The Weather

THE FORECAST

MONROE AREA: Slight warm-up today, but continued cool and fair throughout the weekend. High yesterday, 45; low 30

LOUISIANA: Clear and cool, today, tomorrow

ARKANSAS: Generally fair and cold today, tomorrow

TEMPERATURES YESTERDAY

6 a.m.	31
12 noon	40
6 p.m.	40
Barometer 6 p.m.	30.38
Sunrise today	7:11 a.m.
Sunset today	5:21 p.m.

River Stages

Stations:	Flood stage	Present stage	24-hour change
MISSISSIPPI			
St. Louis	30	-3.7	0.2 Rise
Memphis	34	4.5	0.9 Rise
Helena	44	9.9	1.1 Rise
Arkansas City	42	4.0	0.6 Rise
Vicksburg	42	2.5	0.5 Rise
Natchez	48	8.5	0.1 Fall
Red Rvr Ldng	45	r9.2	0.5 Rise
Baton Rouge	35	5.5	0.0
Donaldsonville	28	4.2	0.1 Rise
New Orleans	17	1.6	0.0 ....
ATCHAFALAYA			
Morgan City	6	1.8	0.6 Fall
OUACHITA			
Camden	26	9.0	0.1 Rise
Monroe	40	z14.4	0.0 ....
BLACK			
Jonesville	50	r14.0	0.1 Rise
OHIO			
Pittsburgh	25	z16.6	0.0 ....
Cincinnati	52	s16.7	2.6 Fall
Cairo	40	15.8	0.0 ....
ARKANSAS			
Little Rock	23	-2.8	0.3 Fall
RED			
Shreveport	30	6.7	0.0 ....
Alexandria	32	1.3	0.1 Rise
PEARL			
Jackson	18	10.4	2.0 Fall

s-Stage yesterday morning.
r-Stage day before yesterday.
s-Pool stage.

Restraint Order In Magazine Ban Case Here Lifted

(Continued From Page One)

ment (freedom of the press) and the 14th (to due process of law) have been violated by a previous restraint."

The plantiff contended that Monroe had made a threat to prosecute if the magazines were placed on sale, thereby creating prior restraint.

Judge Dawkins found that Mayor Jack Howard had warned there would be no further warnings and that distributors and retailers would be prosecuted for the sale of literature considered obscene.

Dawkins said, "The matter standing thus, and the then current issues of these magazines not having been replaced by later issues, if the defendent's conduct did constitute an unauthorized prior restraint - which we do not decide - it is plain the defendent's future action will be to prosecute."

"This they have a perfect right to do, if they choose, and this court will not enjoin such action because, in the first place, such prosecutions will be not against plaintiffs - who are not here to be proceeded against criminally - but against distributors or dealers; and in the second place, because those who will be thus prosecuted can present all of their defenses to the courts."

He left the way open for further injunction suits should another prior restraint by Monroe officials occur.

SEX EQUALITY

MABEN, Miss.—(UPI)—Superintendent J. H. Hardin of the Maben public school said enrollment for the current school year showed 201 girls and 201 boys in high school and 138 girls and 138 boys in grammar school.

PLACE YOUR ORDER NOW
For New
United States Flags
With 49 Stars
FERD LEVI
STATIONERY COMPANY
101 N. Grand FA 2-8147

Local Streets Repair Needs Are Reported

(Continued From Page One)

Cole Ave. to College Ave. widen roadbed, relocate ditches, construct pavement 20 feet wide; Evangeline, from Cole Avenue to College Ave. widen roadbed, relocate ditches, construct pavement 20 feet wide.

Webster, from Cole Ave. to abandoned DeSiard Road, widen roadbed, relocate ditches, construct pavement 20 feet wide; LaSalle, from Cole Ave. to Filhoil Ave. widen roadbed, relocate ditches, construct pavement 20 feet wide.

Concordia, from McGuire Ave. to College Ave., widen roadbed, relocate ditches, construct pavement 20 feet wide; College Ave., from DeSiard to Armond, resurface, from Armond to Breville construct pavement 40 feet wide, removing boulevard section.

College Ave., from Breville to Bayou DeSiard, widen roadbed, relocate ditches, construct pavement 20 feet wide; McGuire, from DeSiard to Bayou DeSiard, widen roadbed, relocate ditches, construct pavement 20 feet wide; Filhiol, from DeSiard to Bayou DeSiard, widen roadbed, relocate ditches, construct pavement 20 feet wide.

South College, from DeSiard to Grammont, widen roadbed, relocate ditches, construct pavement 20 feet wide; Columbia Ave., from South College to Missouri Pacific Railroad widen roadbed, relocate ditches, construct pavement 20 feet wide.

D'Arbonne Ave., from DeSiard to Grammont, widen roadbed, relocate ditches, construct pavement 20 feet wide; Sherrouse Ave., from DeSiard to Grammont, widen roadbed, relocate ditches, construct pavement 20 feet wide.

Harrison, from South College to Sherrouse Ave., widen roadbed, relocate ditches, construct pavement 20 feet wide; Blanks, from S. College Ave. to Sherrouse Ave., widen roadbed, relocate ditches, construct pavement 20 feet wide.

Gerald, from S. College Ave., to Sherrouse Ave., widen roadbed, relocate ditches, construct pavement 20 feet wide; N. Second, resurface from Louisville Ave. to K St., N. 3rd, resurface from Louisville to Forsythe Ave.; N. 4th, resurface from Louisville to Forsythe Ave.; N. 5th, resurface from Louisville Ave. to Forsythe.

N. 6th, resurface from Louisville to Forsythe; Park Ave., resurface from Riverside Dr. to Orell Place; Marie Place, resurface, from Forsythe Ave. to Park Ave.; N. 5th, resurface from DeSiard to Breard; N. 5th, resurface and widen from Breard to Louisville.

Stubbs Ave., resurface from Riverside Dr., to N. 8th; Roselawn, resurface from N. 1st to N. 7th; N. 1st, resurface from Stubbs to Auburn; Auburn Ave., resurface from Riverside Dr. to N. 6th; Glenmar Ave., resurface from Riverside Dr. to N. 9th.

Rochelle, resurface from Riverside to N. 7th; Downey Lane, widen roadbed and construct 20-foot pavement from N. 2nd to N. 8th; Erin St., resurface from N. 2nd to N. 7th; K St., resurface from Riverside Dr. to N. 4th.

K St., widen roadbed and construct 20-foot pavement from N. 4th to N. 10th; Hilton, resurface from Riverside to N. 6th; Hilton, widen roadbed and construct 20-foot pavement from N. 6th to No. 10th; Speed Ave., resurface from Riverside to N. 6th; Island Dr., construct 16-foot pavement from County Club Road to Sharon Street (abandoned); Kenmore, widen roadbed and construct 20-foot pavement from Island Dr. to Park Ave.

Stuart Ave., widen roadbed and construct 20-foot pavement from Pargoud Boulevard to Kenmore; S. 3rd, widen roadbed and construct 18-foot pavement from Texas Ave. to Winnsboro Road; S. 4th, widen roadbed and construct 18-foot pavement from Texas Ave. to Winnsboro Road.

Orange, construct 20-foot pavement from S. 2nd to S. 5th; Plum, construct 20-foot pavement from S. 2nd to S. 4th; Mississippi Street, construct 20-foot pavement from Plum to Thomas; Arkansas Ave., construct 40-foot pavement from N. 18th to N. 19th.

N. 19th, construct 40-foot pavement from Arkansas Ave. to Pine; Pine, construct 40-foot pavement from N. 18th to N. 21st; N. 21st, construct 40-foot pavement from Olive to Louisville.

Ike Asks Demos To Cut Spending

(Continued From Page One)

ened if 1960 expenditures do not exceed the levels recommended," he added. Thus he put it squarely up to the Democrtic - controlled Congress, many of whose members he criticized as "radical spenders," to hold the spending line and make a tax cut possible.

He noted pointedly that "Congress alone" holds the federal purse strings and has the final say on government expenditures.

"We can afford everything we clearly need, but we cannot afford one cent of waste. We must examine every item of governmental expense critically. To do otherwise would betray our nation's future."

He said national security spending of 47 billion dollars accounts for nearly 60 per cent of his new budget, chiefly because of such expensive weapons as 35-million-dollar one-shot rockets and bombers that literally "cost their weight in gold."

To assure preservation of the American way of life, the President disclosed he was appointing a committee of "selfless and devoted" private citizens to chart this country's "national goals" for the next five and possibly 10 years.

He said the committee would be concerned with higher living standards, health and education, and greater opportunities for all. Specifically, he pointed to the need for national standards for U.S. schools, where facilities and teacher pay scales vary widely.

Democrats as well as Republicans assembled in the House chamber to hear the President's televised speech gave him a warm reception. They cheered and they applauded frequently. His economy call was hailed by the Republicans. Democrats endorsed it with reservations.

Speaker Sam Rayburn concurred in the need for economy but said spending would not be cut "at the expense of essential programs." Senate Democratic Leader Lyndon B. Johnson said Eisenhower still must prove his budget can be balanced. Johnson applauded the proposed committee to study national goals.

New GOP House Leader Charles A. Halleck hailed the President's speech as a "message of strength and the balanced budget a "fiscal victory." Like the President, he called on the Democrats to keep the budget balanced.

Aware of some Democratic demands for increased defense spending, Eisenhower warned against a "feverish" buildup of "vast armaments" to meet "glibly predicted moments of so-called "maximum peril."

The reference to "maximum peril" apparently was aimed at the so-called Gaither and similar reports on national defense and the Communist threat. They contained such warnings.

The President also:

—Hailed the "great strides" made by the United States with its ballistic missiles and earth satellites—but conceded that some of Russia's recent space accomplishments "are indeed brilliant."

—Disclosed he would ask Congress to amend the 1946 Full Employment Act to "make it clear that government intends to use all appropriate means to protect the buying power of the dollar." Labor opposes any change in the law which now merely says Congress will do all it can to help provide full employment. Eisenhower said he also was setting up a cabinet committee to help maintain price stability.

—Called for action by business and labor as well as government to curb wage-price increases and prevent further drops in the value of the dollar.

—Said he would recommend Congress alow him to veto specific items in appropriations bills without rejecting the entire bills Congress repeatedly has refused to grant any President a so-called "item veto."

—Disclosed he would ask that this country increase its contributions to the International Monetary Fund and World Bank to help build up the economies of this nation's allies. He also will submit to Congress a program for greater participation by private firms in foreign economic development.

—Said his new budget—although it calls for a three-billion-dollar overall reduction in spending from the current fiscal year—will provide increased spending for health programs, federal aid to science and education, development of water resources, urban renewal and federal-aid highways.

The President, who spoke slowly and sternly throughout his address, said he would submit to Congress later a "comprehensive" bill to wipe out corruption in labor unions, including abuses disclosed by the Senate Rackets Committee.

Among other things, it would crack down on secondary boycotts and "blackmail picketing," and provide for secret union elections.

He was "disappointed" that Congress failed to act on an anti-racketeering measure last year and warned that "half-hearted measures will not do."

Eisenhower promised to send Congress new civil rights proposals but gave no details. However, he said all office-holders are pledged to uphold the Constitution and to support "the law and the decisions of the courts."

"The image of America abroad is not improved when school children through closing of some of our schools and through no fault of their own, are deprived of their opportunity for an education," he said.

He also will submit sweeping new farm legislation to cut the government's six billion dollar yearly outlay to support farm prices. He said the government continues to pour out this money even though the program has failed to solve the farm problem.

The new proposals, he said, will give farmers greater freedom to manage their own farms and let markets "reflect the wishes of producers and consumers."

In surveying the restless world scene, the President said the Russians have nothing but "disdain" for international agreements and cited as the most recent proof "their announced intention to abandon their responsibilities respecting Berlin."

Renewing the U.S. pledge to stay in the old German capital, he said "we can have no confidence in any treaty to which Communists are a party except where such a treaty provides within itself for self-enforcing mechanisms."

But he said the United States would stand firmly by its pledges and its refusal to countenance aggression. As proof here he cited dispatch of U.S. troops to Lebanon and the defense of Formosa, as well as the U.S. policy on Berlin.

He promised during his remaining two years in the White House he would seek ways to "supplement the procedures of the United Nations and other bodies with similar objectives, to the end that the rule of law may replace the rule of force in the affairs of nations."

He said he would send Congress certain measures to this end, "including a re-examination of our own relation to the international court of justice."

But ultimately, the President held, a strong, table America is the best guarantee of enduring world peace.

"The basic question facing us today," he said, "is more than mere survival — the military defense of national life and territory. It is the preservation of a way of life.

Our Greatest Sale of the season!

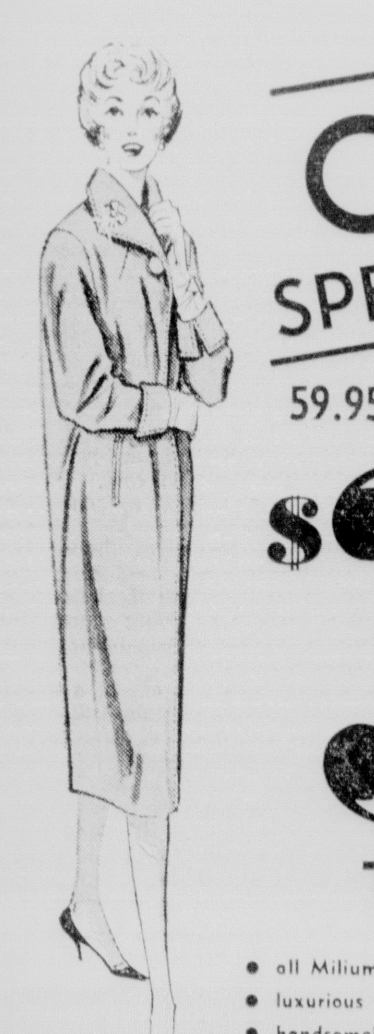

COAT SPECTACULAR
59.95 to 125.00 Values
$38
To $68.00
• all Milium-lined
• luxurious fabrics
• handsomely detailed
• many styles
A fine selection of fashion coats at a sensible price! Fine, 100% wool fabrics . . . in the most beautiful winter-into-spring colors, including plenty of black and beige . . . a wonderful way to start the new year . . . with such a savings!
$5 deposit will hold in Layaway for 30 days!
FREE PARKING
when you shop at Silverstein's
SILVERSTEIN'S
342 DeSiard

Fur Problems?
Our fur restylist Mr. Al Saldich will be in our store Monday, Jan. 12. Now is the time to have your fur coat restyled into a lovely cape or stole. Free consultation.

Store Hours: 9 AM to 5 PM
Johnnie S. Elbert
106 Roselawn
FA 3-3301
JANUARY CLEARANCE
sale
CONTINUES
SAVE UP TO 1/2 On BEAUTIFUL and EXCLUSIVE Fashions
New Numbers Added To All Groups

Crippled Woman Robbed Of Over $100 By Gunmen

WINONA, Miss. (AP)—Two men pointed a pistol at a crippled tourist court operator, took away her crutches, tied her to a chair and fled with more than $100 from her purse and the safe.

Police said Mrs. G. C. Castles, about 40, told them the two men asked for a room Thursday night and as she was registering them, one pointed a pistol at her and demanded she open the safe. They got $15 from her purse and more than $100 from the safe, she said.

Webster County Sheriff D. W. Snyder said he believed one of the men was Joe Camp, 28, who fled a Memphis, Tenn., mental institution this week.

Snyder said he had information that Camp was in Winona Thursday night en route to the Gulf Coast.

Jacksonville's Gator Bowl seats 42,000 fans.

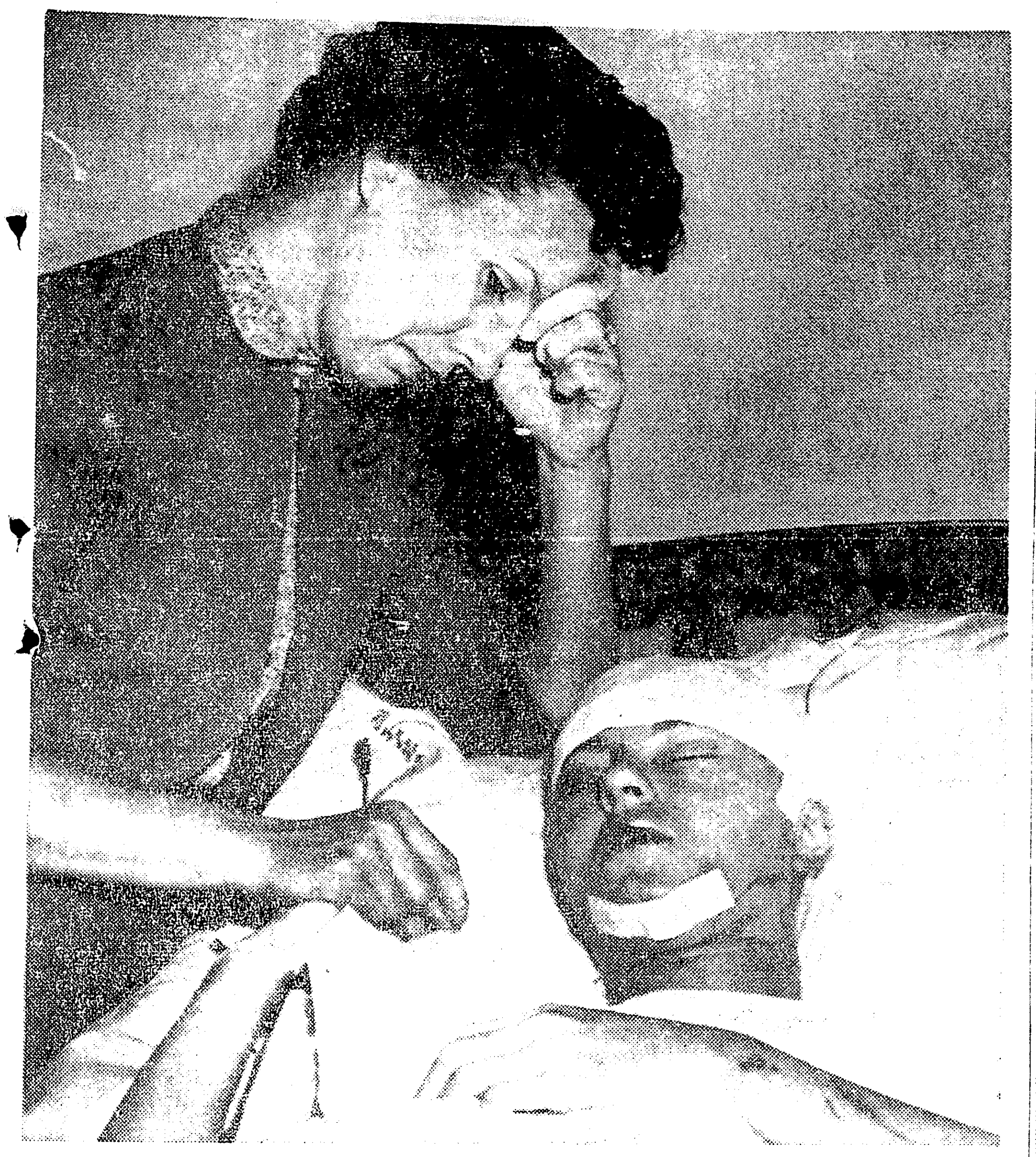

VICTIM OF BRUTAL BEATING — Mrs. Trella Joy Carter, 18, of Grand Prairie, Tex., a blond office worker, who was the victim of a brutal beating in Dallas, Tex., is consoled by her mother, Mrs. Leo Morgan, at Parkland Memorial Hospital. Mrs. Carter, whose husband is a U. S. Marine stationed on Okinawa, was in "good" condition after attack by a mystery assailant on the fifth floor of a downtown building. Her body was found stuffed into a conduit closet on the unfinished sixth floor of building. (AP Wirephoto)

Damage Suits Are Filed In Local Court

The Monroe city marshal, the City of West Monroe, the state Administrator of Employment Security and a Monroe physician are defendants in four lawsuits filed yesterday with the Ouachita Parish Clerk of Court.

William Ackerman is suing F. V. Reitzell, city marshal, and the Ouachita Cigar and Tobacco Co. Inc., claiming that notice served on him (Ackerman) by Reitzell on Dec. 24 was unfair.

In the involved situation, Ackerman is suing the Louisiana Machinery Co., Inc., which he states is his partner in ownership of much of the restaurant equipment located in the Penn Hotel coffee shop. Charlie H. Penn Jr. of the Penn Hotel is one of the persons Ackerman is suing in the Louisiana Machinery lawsuit.

However, the Ouachita Cigar Co. then filed suit against Ackerman, and had City Marshal Reitzell seize Ackerman's equipment, for legal sale on Jan. 14.

In his suit filed yesterday, Ackerman claims that "Reitzell has at no time actually taken the property into his possession but has permitted Penn and the present operators of the Penn Coffee shop to use them."

Ackerman states that this is unfair to him, since the person he is suing has possession of and use of Ackerman's property.

Adding that value of the machinery is $15,000 to $20,000, and that he has an interest of $5,000 in the equipment, Ackerman claims that no legal sale can be made of it until his interest in and to the property or rights thereon has been fixed and established by judgment of the court, "and the ownership of said property so fixed and established."

He feels that this cannot be done until his suit against Louisiana Machinery is settled.

ORDER SIGNED

Judge David I. Garrett yesterday signed a court order for a hearing in Fourth District Court at 9:30 a.m. on Jan. 13, at which time Reitzell and the Ouachita Cigar Co. will be called on to show why an injunction preventing sale of the equipment should not be issued.

Machinery involved includes a walk-in cooler, a refrigerator, cold water system, coffee urn, beverage box, reach-in refrigerator, counter, dish washer and booster, and a deep fat fryer.

In the second case, Harry P. Clinton is suing the City of West Monroe, for $10,592.00 plus legal interest awarded him in behalf of Nathaniel A. Clinton Jr. on Jan. 10, 1939, but never paid.

In the 20-year-old lawsuit, the Court of Appeal, Second Circuit, awarded the money for Clinton, who at that time was 13-years-old.

Now 33, Clinton has re-opened the case. The money was adjudged him by the court, for the death of his father, who was riding in a car which fell into an open drainage ditch on N. Fourth Street in West Monroe on the night of Jan. 2, 1937.

The original suit which asked damages of $34,100.00 charged that the ditch was seven feet deep, 25 feet wide, and left open without flares or any other warnings.

In the mishap, Clinton, a resident of Jackson parish suffered a crushed chest and internal injuries, and was pinned in the freezing water of the ditch for 30 minutes before he could be removed. He died of pneumonia on Jan. 8 at the age of 38.

Thomas W. Sharp, Administrator of the Division of Employment Security, Department of Labor, State of Louisiana, and Sam E. Davis are defendants in a lawsuit filed yesterday by Olin Mathieson Chemical Corp.

Olin discharged Davis on May 13, 1958, after the third garnishment in one year against his salary had been made. Rules of employment at Olin and their labor agreement with Davis' union provide for discharge if three garnishments are made within one year.

Davis then obtained unemployment insurance. Olin claimed he was not entitled to this but their objections were overruled, in turn, by the Monroe Employment Security office, the Appeals Referee and the Board of Review.

In the fourth lawsuit, J. D. Ingram and his wife, Mrs. Jewell Ingram are suing the Phoenix Assurance Co. of New York insurer of Dr. Frederick A. Marx, for $10,534.19 damages.

They charge that on May 2, 1958 Dr. Marx pulled out of the St. Francis hospital physicians' parking lot into Oak Street and hit the left front door of a car being driven past by Mrs. Ingram.

The suit states that her car was knocked 20 feet, and that Mrs. Ingram suffered injuries to the neck, back, thighs and legs, was hospitalized for seven days, and has been unable to work since.

It adds that the injuries aggravated a pre-existing condition, and will prevent her from her work as clerk-typist at Northeast State College for one year, causing loss of $2,400 salary.

Senate Rules Change Vote Due Monday

WASHINGTON (AP)—The Senate slapped down an antifilibuster coalition Friday and then agreed on procedure that could bring a final vote next week on the issue of changing its rules governing debate.

The decision to postpone any further votes until Monday at the earliest came after the Senate rejected by almost 2-1 a key maneuver by a bipartisan group of Northern and Western senators.

This move was aimed at opening the way for a tougher clampdown on endless talk—a parliamentary weapon wielded by Southern Democrats to block civil rights legislation in the past.

The day's developments heightened prospects for adoption of a compromise proposal advanced by Senate Democratic Leader Lyndon B. Johnson of Texas.

But the antifilibuster forces made plans for a last-ditch fight to strengthen the Johnson proposal which they regard as inadequate.

The majority leader—backed by most Democratic and Republican chieftains in the Senate—proposes that two-thirds of the senators present and voting be empowered to cut off debate. The present rules require two-thirds of the entire Senate, or 66 of 98 members, to bring about such a clampdown.

Looking ahead to next week's action, Sen. Paul H. Douglas (D-Ill), a leader of the antifilibuster group, called up an amendment to Johnson's proposal. That amendment would permit a majority of the Senate, or 50 senators, to halt extended debate.

The Douglas amendment was attacked immediately as a gag rule. Sen. Joseph C. O'Mahoney (D-Wyo) said he regards it as far worse than the present antifilibuster rule. Sen. Richard B. Russell (D-Ga), boomed, "There never has been as complete a gag rule submitted here."

Area Teachers Set For Meeting In Monroe Today

Area teachers will gather at 10 this morning in the Educational building of the First Baptist church in downtown Monroe for the Fifth District Classroom Teachers Association meeting.

President Charles Tillman said yesterday that several vital topics including teacher retirement, social security, Louisiana tax structures, and the large agencies which utilize tax revenues will be under discussion by Delbert Vines, guest speaker.

Vines is business administration instructor at Northeast State College.

The annual public relations banquet on Feb. 21, and budget development will also be up for discussion.

TEACHERS

Come in and place your orders now for your second semister of Continental Press Duplicating Materials.

ALSO New United States Flags with 49 Stars.

FERD LEVI
STATIONERY COMPANY
101 North Grand

BUY NOW & SAVE

Jan. Clearance Sale On All Floor Samples
STEREO and MONAURAL
PHONOGRAPHS
and TAPE RECORDERS
PORTABLES & CONSOLES 25% OFF

MONAURAL LP & EP RECORDS 25% OFF
STEREO RECORDS 10% OFF

★ ALL NEW RECORDS . . . GOOD SELECTION

Hi Fi Center

FREE STORESIDE PARKING
814 Jackson St. Monroe Dial FA 5-3559

The Palace MONROE

SPECIAL PURCHASE
Long Sleeve Polo Shirts

Special group boys' shirts specially priced. These collared styles have long sleeves . . . Sizes 8 - 20 . . . by McGregor

Reg. 2.98 and 3.98
$2.49

BOYS' SHOP • SIXTH FLOOR

The Palace MONROE

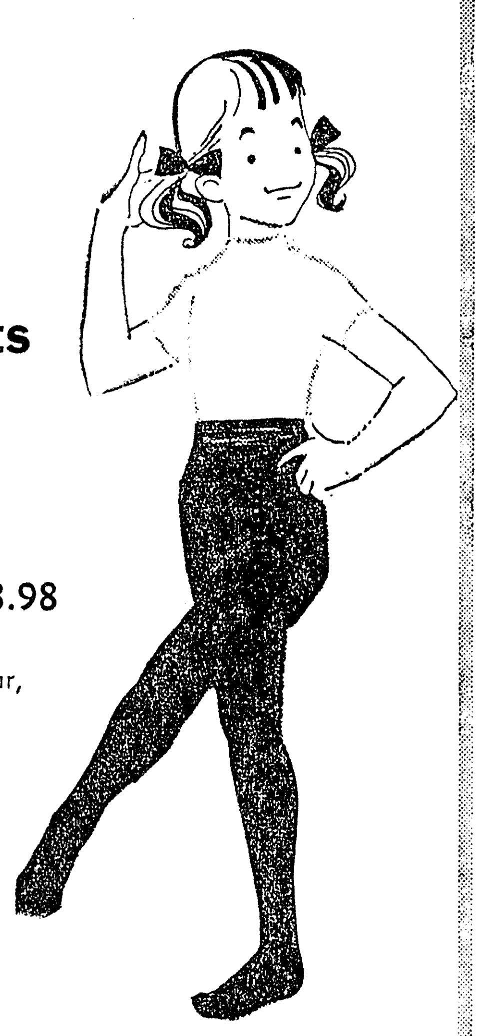

They're new, they're different!

Girls' skin slims tights

• for fun • comfort • action

Sizes 6 to 16 .... $3.98

Helanca Nylon elastic tights for street wear, sportswear, leisure and ballet. Proportioned, fits all types of figures skin tight. It's the latest! Black, Royal Blue and Red. Washable.

GIRLS' SHOP • FIFTH FLOOR

Linen Damask Table Cloth and Napkins
made in Czechoslovakia

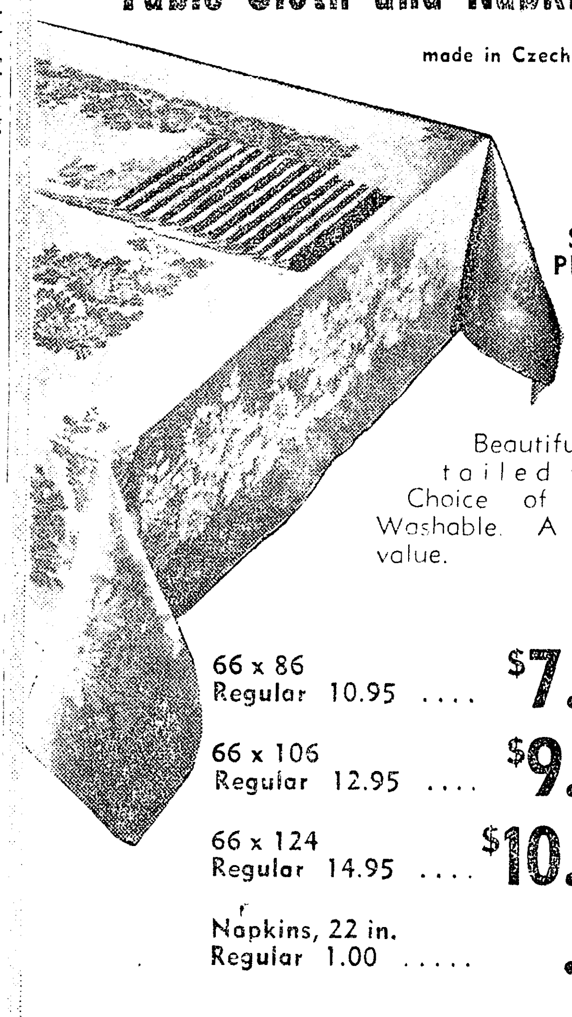

SALE PRICED

Beautifully detailed work. Choice of colors. Washable. A real value.

66 x 86 Regular 10.95 .... $7.98
66 x 106 Regular 12.95 .... $9.98
66 x 124 Regular 14.95 .... $10.98
Napkins, 22 in. Regular 1.00 ..... .79

LINENS • STREET FLOOR

The Palace MONROE

ONE GROUP SMART
Junior Dresses

Such famous name brands as Mr. Mort Sophisticates, Sue Brett, Nathlyn, Carol Rogers and many others.

Assorted colors.

Sizes 5 to 15.

1/2 PRICE

FASHIONS SECOND FLOOR

The Palace MONROE

adjustable AIR CONDITIONER COVER

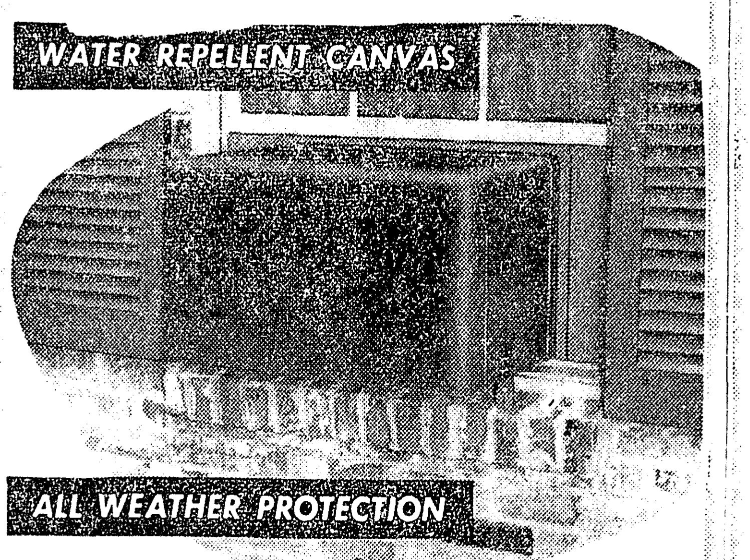

fits all standard units $2.98

- Heavy-duty, water repellent canvas
- Will not crack or peel in sub-zero weather
- Prevents drafts, saves on fuel costs
- Adjustable, easy to put on
- Fits all standard refrigerated units
- Long-lasting protection—economically

REGULAR SIZE – fits all small and standard size units. EXTRA LARGE SIZE – fits all oversize units, 3.98

RECOMMENDED AS BEST BY AIR CONDITIONING ENGINEERS

PALACE ANNEX

Mayflower Bed Spreads

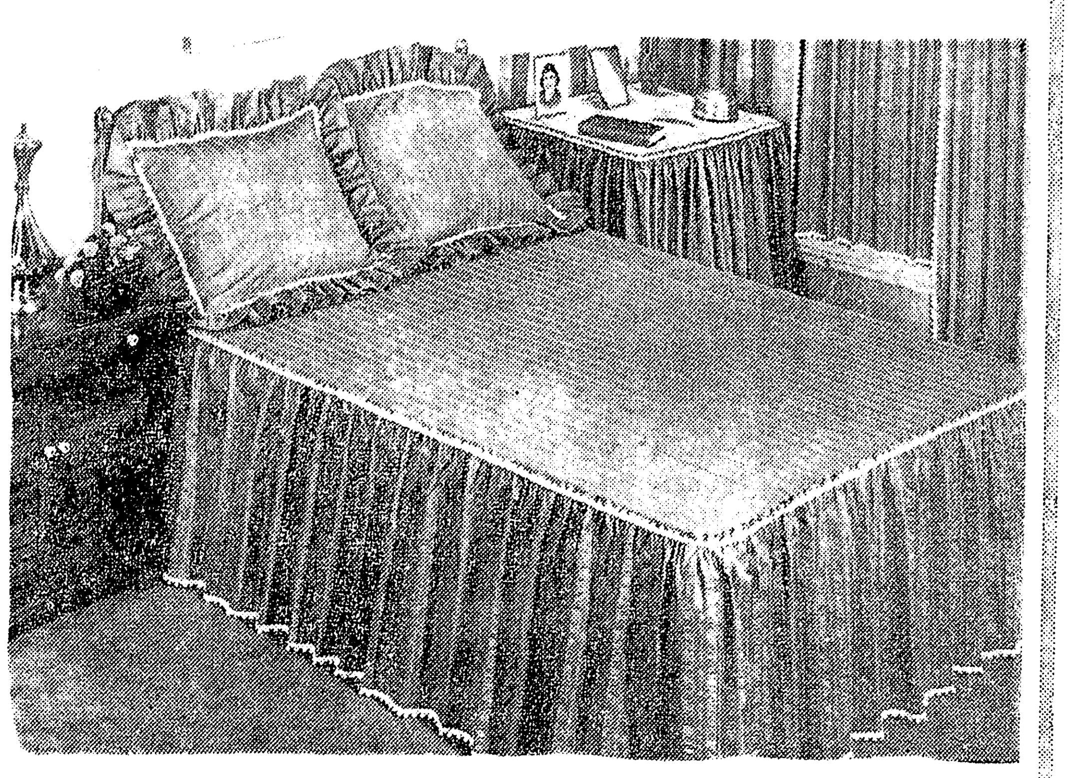

Your choice of double or single spreads of seersucker or embossed cotton in all new decorator colors. Wrinkle resistant, vat dyed fringe.

Regular $12.95
$9.95 each

Group SHOWER CURTAINS
Also window curtains to match. A real closeout value.
½ Price

GROUP ODD SHOWER CURTAINS
Consisting of odds and ends of plastic shower curtains.
$1.00 ea.

One Table GLAZED CHINTZ
Good selection beautiful glazed chintz. Bright colors. An outstanding value.
Reg. 1.19 to 1.65
2 yds. 98c

PALACE ANNEX

Crippled Woman Robbed Of Over $100 By Gunmen

WINONA, Miss. (AP)—Two men pointed a pistol at a crippled tourist court operator, took away her crutches, tied her to a chair and fled with more than $100 from her purse and the safe.

Police said Mrs. G. C. Castles, about 40, told them the two men asked for a room Thursday night and as she was registering them, one pointed a pistol at her and demanded she open the safe. They got $15 from her purse and more than $100 from the safe, she said.

Webster County Sheriff D. W. Snyder said he believed one of the men was Joe Camp, 28, who fled a Memphis, Tenn., mental institution this week.

Snyder said he had information that Camp was in Winona Thursday night en route to the Gulf Coast.

Jacksonville's Gator Bowl seats 42,000 fans.

VICTIM OF BRUTAL BEATING — Mrs. Trella Joy Carter, 18, of Grand Prairie, Tex., a blond office worker, who was the victim of a brutal beating in Dallas, Tex., is consoled by her mother, Mrs. Leo Morgan, at Parkland Memorial Hospital. Mrs. Carter, whose husband is a U. S. Marine stationed on Okinawa, was in "good" condition after attack by a mystery assailant on the fifth floor of a downtown building. Her body was found stuffed into a conduit closet on the unfinished sixth floor of building. (AP Wirephoto)

Damage Suits Are Filed In Local Court

The Monroe city marshal, the City of West Monroe, the state Administrator of Employment Security and a Monroe physician are defendants in four lawsuits filed yesterday with the Ouachita Parish Clerk of Court.

William Ackerman is suing F. V. Reitzell, city marshal, and the Ouachita Cigar and Tobacco Co. Inc., claiming that notice served on him (Ackerman) by Reitzell on Dec. 24 was unfair.

In the involved situation, Ackerman is suing the Louisiana Machinery Co., Inc., which he states is his partner in ownership of much of the restaurant equipment located in the Penn Hotel coffee shop. Charlie H. Penn Jr. of the Penn Hotel is one of the persons Ackerman is suing in the Louisiana Machinery lawsuit.

However, the Ouachita Cigar Co. then filed suit against Ackerman, and had City Marshal Reitzell seize Ackerman's equipment, for legal sale on Jan. 14.

In his suit filed yesterday, Ackerman claims that "Reitzell has at no time actually taken the property into his possession but has permitted Penn and the present operators of the Penn Coffee Shop to use them."

Ackerman states that this is unfair to him, since the person he is suing has possession of and use of Ackerman's property.

Adding that value of the machinery is $15,000 to $20,000, and that he has an interest of $5,000 in the equipment, Ackerman claims that no legal sale can be made of it until his interest in and to the property or rights thereon has been fixed and established by judgment of the court, "and the ownership of said property so fixed and established."

He feels that this cannot be done until his suit against Louisiana Machinery is settled.

ORDER SIGNED

Judge David I. Garrett yesterday signed a court order for a hearing in Fourth District Court at 9:30 a.m. on Jan. 13, at which time Reitzell and the Ouachita Cigar Co. will be called on to show why an injunction preventing sale of the equipment should not be issued.

Machinery involved includes a walk-in cooler, a refrigerator, cold water system, coffee urn, beverage box, reach-in refrigerator, counter, dish washer and booster, and a deep fat fryer.

In the second case, Harry P. Clinton is suing the City of West Monroe, for $10,592.00 plus legal interest awarded him in behalf of Nathaniel A. Clinton Jr. on Jan. 10, 1939, but never paid.

In the 20-year-old lawsuit, the Court of Appeal, Second Circuit, awarded the money for Clinton, who at that time was 13-years-old.

Now 33, Clinton has re-opened the case. The money was adjudged him by the court, for the death of his father, who was riding in a car which fell into an open drainage ditch on N. Fourth Street in West Monroe on the night of Jan. 2, 1937.

The original suit which asked damages of $34,100.00 charged that the ditch was seven feet deep, 25 feet wide, and left open without flares or any other warnings.

In the mishap, Clinton, a resident of Jackson parish suffered a crushed chest and internal injuries, and was pinned in the freezing water of the ditch for 30 minutes before he could be removed. He died of pneumonia on Jan. 8 at the age of 38.

Thomas W. Sharp, Administrator of the Division of Employment Security, Department of Labor, State of Louisiana, and Sam E. Davis are defendants in a lawsuit filed yesterday by Olin Mathieson Chemical Corp.

Olin discharged Davis on May 13, 1958, after the third garnishment in one year against his salary had been made. Rules of employment at Olin and their labor agreement with Davis' union provide for discharge if three garnishments are made within one year.

Davis then obtained unemployment insurance. Olin claimed he was not entitled to this but their objections were overruled, in turn, by the Monroe Employment Security office, the Appeals Referee and the Board of Review.

In the fourth lawsuit, J. D. Ingram and his wife, Mrs. Jewell Ingram are suing the Phoenix Assurance Co. of New York insurer of Dr. Frederick A. Marx, for $10,534.19 damages.

They charge that on May 2, 1958 Dr. Marx pulled out of the St. Francis hospital physicians' parking lot into Oak Street and hit the left front door of a car being driven past by Mrs. Ingram.

The suit states that her car was knocked 20 feet, and that Mrs. Ingram suffered injuries to the neck, back, thighs and legs, was hospitalized for seven days, and has been unable to work since.

It adds that the injuries aggravated a pre-existing condition, and will prevent her from her work as clerk-typist at Northeast State College for one year, causing loss of $2,400 salary.

Senate Rules Change Vote Due Monday

WASHINGTON (AP)—The Senate slapped down an antifilibuster coalition Friday and then agreed on procedure that could bring a final vote next week on the issue of changing its rules governing debate.

The decision to postpone any further votes until Monday at the earliest came after the Senate rejected by almost 2-1 a key maneuver by a bipartisan group of Northern and Western senators.

This move was aimed at opening the way for a tougher clampdown on endless talk—a parliamentary weapon wielded by Southern Democrats to block civil rights legislation in the past.

The day's developments heightened prospects for adoption of a compromise proposal advanced by Senate Democratic Leader Lyndon B. Johnson of Texas.

But the antifilibuster forces made plans for a last-ditch fight to strengthen the Johnson proposal which they regard as inadequate.

The majority leader—backed by most Democratic and Republican chieftains in the Senate—proposes that two-thirds of the senators present and voting be empowered to cut off debate. The present rules require two-thirds of the entire Senate, or 66 of 98 members, to bring about such a clampdown.

Looking ahead to next week's action, Sen. Paul H. Douglas (D-Ill), a leader of the antifilibuster group, called up an amendment to Johnson's proposal. That amendment would permit a majority of the Senate, or 50 senators, to halt extended debate.

The Douglas amendment was attacked immediately as a gag rule, Sen. Joseph C. O'Mahoney (D-Wyo) said he regards it as far worse than the present antifilibuster rule. Sen. Richard B. Russell (D-Ga), boomed, "There never has been as complete a gag rule submitted here."

Area Teachers Set For Meeting In Monroe Today

Area teachers will gather at 10 this morning in the Educational building of the First Baptist church in downtown Monroe for the Fifth District Classroom Teachers Association meeting.

President Charles Tillman said yesterday that several vital topics including teacher retirement, social security, Louisiana tax structures, and the large agencies which utilize tax revenues will be under discussion by Delbert Vines, guest speaker.

Vines is business administration instructor at Northeast State College.

The annual public relations banquet on Feb. 21, and budget development will also be up for discussion.

TEACHERS

Come in and place your orders now for your second semister of Continental Press Duplicating Materials.

ALSO New United States Flags with 49 Stars.

FERD LEVI STATIONERY COMPANY
101 North Grand

BUY NOW & SAVE

Jan. Clearance Sale On All Floor Samples

STEREO and MONAURAL PHONOGRAPHS and TAPE RECORDERS

PORTABLES & CONSOLES 25% OFF

MONAURAL LP & EP RECORDS 25% OFF

STEREO RECORDS 10% OFF

★ ALL NEW RECORDS . . . GOOD SELECTION

Hi Fi Center

FREE STORESIDE PARKING

814 Jackson St. Monroe Dial FA 5-3559

The Palace Monroe

SPECIAL PURCHASE

Long Sleeve Polo Shirts

Special group boys' shirts specially priced. These collared styles have long sleeves . . . Sizes 8 - 20 . . . by McGregor

Reg. 2.98 and 3.98

$2.49

BOYS' SHOP • SIXTH FLOOR

The Palace Monroe

They're new, they're different!

Girls' skin slims tights

• for fun • comfort • action

Sizes 6 to 16 .... $3.98

Helanca Nylon elastic tights for street wear, sportswear, leisure and ballet. Proportioned, fits all types of figures skin tight. It's the latest! Black, Royal Blue and Red. Washable.

GIRLS' SHOP • FIFTH FLOOR

Linen Damask Table Cloth and Napkins

made in Czechoslovakia

• SALE PRICED •

Beautifully detailed work. Choice of colors. Washable. A real value.

66 x 86 Regular 10.95 .... $7.98

66 x 106 Regular 12.95 .... $9.98

66 x 124 Regular 14.95 .... $10.98

Napkins, 22 in. Regular 1.00 ..... .79

LINENS • STREET FLOOR

The Palace Monroe

ONE GROUP SMART

Junior Dresses

Such famous name brands as Mr. Mort Sophisticates, Sue Brett, Nathlyn, Carol Rogers and many others. Assorted colors. Sizes 5 to 15.

½ PRICE

FASHIONS SECOND FLOOR

The Palace Monroe

adjustable AIR CONDITIONER COVER

fits all standard units

• Heavy-duty, water repellent canvas
• Will not crack or peel in sub-zero weather
• Prevents drafts, saves on fuel costs
• Adjustable, easy to put on
• Fits all standard refrigerated units
• Long-lasting protection—economically

$2.98

REGULAR SIZE — fits all small and standard size units.

EXTRA LARGE SIZE — fits all oversize units, 3.98

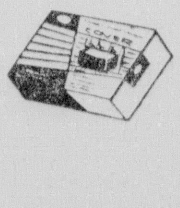

RECOMMENDED AS BEST BY AIR CONDITIONING ENGINEERS

PALACE ANNEX

Mayflower Bed Spreads

Your choice of double or single spreads of seersucker or embossed cotton in all new decorator colors. Wrinkle resistant, vat dyed fringe.

Regular $12.95

$9.95 each

Group SHOWER CURTAINS

Also window curtains to match. A real closeout value.

½ Price

GROUP ODD SHOWER CURTAINS

Consisting of odds and ends of plastic shower curtains.

$1.00 ea.

One Table GLAZED CHINTZ

Good selection beautiful glazed chintz. Bright colors. An outstanding value.

Reg. 1.19 to 1.65

2 yds. 98c

PALACE ANNEX

Monroe Morning World

Page Four-A Saturday, January 10, 1959

EDITORIALS

Protecting Information

Efforts to obtain legal protection for news sources will be made this year when congress and the state legislatures convene. This would apply to all legitimate communications media, including newspapers.

The need for providing statutory protection is emphasized by the recent imprisonment, for 10 days, of Marie Torre, the New York Herald-Tribune's television columnist, who was given a federal sentence for refusing to tell a New York district judge who furnished her with information used in one of her columns.

Ever since the establishment of newspapers, publishers, editors and reporters have defended their right to refuse to divulge the sources of their information. They have pointed out that much of this information would be withheld from the newspaper and, therefore, the public if the sources were not protected. There has hardly been an instance in which the source of the information has been betrayed.

Usually judges, including those of city, state and federal courts respect this desire to protect the information sources. Most of them do not force the issue. Occasionally, however, one regards refusal to disclose sources as a challenge to his authority, which never is actually intended. Newspaper people and those working for other news media merely consider protecting the source a sacred trust and it has been generally so regarded by the public. The newspaper workers have demonstrated on a good many occasions that they prefer to go to jail rather than betray the trust.

Miss Torre is not the first to be punished for refusing to betray what newsmen regard as a great priciple and one of the privileges of a free press. Miss Torre certainly should be the last one to suffer such injustice but she is not likely to be as long as this is left to the discretion or indiscretion of the individual judges.

Americans have an elemental right to know the news of the day but if courts are going to be allowed to compel the disclosure of confidential news sources newspapers will be seriously crippled in their efforts to provide citizens with the news to which they are entitled.

In the case in which Miss Torre was sentenced for alleged contempt she was neither a plaintiff nor a defendant. She had merely been called as a witness in a preliminary hearing to a damage suit filed against a television net work by a once world-famous movie actress who flopped on the air.

Miss Torre had written and the New York Herald - Tribune had published a column in which she quoted an unnamed television network executive as giving reasons the actress had failed, among them being a supposed "inferiority complex." While suing the network, the actress did not sue either Miss Torre or the Herald-Tribune.

When Miss Torre refused at the preliminary hearing to identify the source of her information — as any other newspaper representative would have done—she was sentenced by the judge to serve 10 days in jail. This ruling was upheld by the U. S. circuit court of appeals and the supreme court refused a review, in effect upholding the lower courts. Contempt is a continuing offense and if Miss Torre should continue to refuse to divulge the information she could be given additional 10-day sentences.

There are cases on record in which persons accused of contempt have served years in prison, some staying there until the judges in the cases died, thus apparently cutting off forever any chance to end the case.

It takes a long imagination to picture Miss Torre as "defying the courts" by refusing to give information which she received in confidence.

The right of newspapers to protect their sources of information is not specified in the federal constitution but the constitution does specify in its first amendment that there shall be no law abridging the freedom of the press. Forcing newspapers to disclose their sources of information certainly would be an infringement upon that freedom because it would interfere in a definite and concrete manner in the obtainment of news and other information vital to the public.

Freedom of the press was intended by those who wrote the constitution to protect the freedom of the people to know what is going on in and out of government. This is not a special privilege for publications but is a guarantee to the people that they shall not be deprived of information. America's inherent rights of the freedom of the press are not those exclusively of the newspapers and other news media but are the rights of the people as a whole. Any interference with that right is an interference with the rights of all the people.

The value to the American people of the self-asserted right of their newspapers to withhold sources of information in vital matters has been demonstrated over and over again.

Many of the great scandals of city, state and federal governments which have come to light throughout the nation's history—scandals of graft and corruption and stealing of public funds —were first brought to the attention of the public through investigations by newspapers and usually the revelations were possible because some one was willing to give newspaper reporters information under a pledge that the identity of the giver would not be made public under any conditions.

The huge Teapot Dome oil scandals in the Harding administration were revealed because Paul Y. Anderson, a Washington reporter for the St. Louis Post Dispatch, was able to obtain confidential information which he passed on to Senator Burton Wheeler, prosecutor for the investigating committee, but without revealing the source of his information.

In Louisiana the graft and corruption and stealing of state administrations in the middle and late 1930s became public when a New Orleans newspaper, acting on confidential information obtained through a pledge to protect the person giving it, printed pictures of state property being used for private construction of homes of state officials. This led to the disclosure of a long trail of graft, corruption and bribery.

First revelations of the Dave Beck and James Hoffa graft and corruption activities in the Teamsters Union came through newspaper publication of information given in confidence.

Since the supreme court has ruled that protection of sources of information is not required by the constitution, it is about time for congress to make it so. Congress is empowered by the constitution to take statutory action safeguarding this right of the people.

In effect, the supreme court has ruled that newspapers, in seeking information for the public, must betray their friends who supply information in confidence, but that an ex-Communist need not name his fellow Communists of the days when he was a member of an organization pledged to seek overthrow of the United States government.

Congress should define for the supreme court the course to be followed in these cases.

Return Of The Wasp-Waist Style

GEORGE SOKOLSKY'S DAYS

King And Beggar Equal When On Hospital Beds

Some members of my family had come to visit me and we were all gay, when a telephone message came in to say that my friend and colleague, Seymour Berkson, publisher of the New York Journal American, had died suddenly of a heart attack. Seymour was a young and valiant newspaperman who rapidly reached the top of his craft. Berkson had his warning but would not stop. He worked up to the last moment without regard to his health. He dictated 10 pages of instructions about news and then he died.

There is nothing amusing in the news of the day and yet, if we are not to be bored, there must be something going on that is amusing, even if it is only an old lady robbing a bank. Women who rob look so sweet and casual. But the reporter devotes himself in this era to the big criminals who head governments and die in bed, poisoned by their successors as Lenin and Stalin probably were.

It is a mad era and the madness is among the great as among the simple people who believe that they can still get rich and live fabulous lives by cheating on their income taxes or the rich who hide their money here and there until one day, Congress will abolish green money and print purple money. A newsman, like Seymour Berkson, was on the top of all this and it worried him and he was everlastingly in search of a story until his heart grew tired and gave out.

One thinks of so many things, lying on one of those hard hospital beds that seem never to fit just right in spite of all the winding up the nurses do. And one thinks of man and God. What does a man think about who has no God? The pain is great. The night is dark. If one complains too much, the nurse will give him another shot. What can one think about to avoid that shot? About oneself? What is oneself? On that stretcher, king and beggar are equal. Both are in a deep sleep. Both are pushed about and mauled and cut into. Truly both are "stiffs." And either can die.

Before one goes to be operated upon, these thoughts, in one form or another, run through the mind as they did through mine and as I am sure they ran through Seymour Berkson's for he was of a philosophic turn.

It becomes so clear as the days pass and the eyes open to sunlight that the will to live is so important as part of the cure. Not everyone has the will to live, for so many know of no reason why they should continue to live. But if one feels God's presence, that is, if one is so passionately a believer in God's gentle mercy and if one believes that prayer does aid, prayer has therapeutic value because it strengthens the will to live. If one does not live any longer for himself, he lives in response to his prayers to God. But to live every person who has been ill must sacrifice much. He must learn to restrain himself. He must learn not to get tired.

Suddenly one is well when nobody understands why he is so quickly recovered, except that in the patient's own mind, he has never really been what is called sick: he has had an accident but he is a well man, a whole man and to prove it he smiles. It is such a marvelous feeling—that smile. For it is life restored. Dead men do not smile. But the live man, if he is a heart patient, must learn self-restraint. That becomes the essence of his living.

Once during the days when I was asleep, I opened my eyes and there was my daughter looking at me. Perhaps to her, I was now an aged man whose blood pressure had to be taken every 15 minutes to make sure that he had any. Who knows what was in her mind? But I know what I saw. I saw her and life was continuous. Nobody could say that I was dead because I still saw my daughter.

One looks through the obituary columns to see who lives and who died. Bill Corum died while I was ill — Bill Corum, so robust, so strong, so full of life, one of the best men in my profession. And now Seymour Berkson—one of a cancer, the other of a heart ailment. The mysteries of life and death are beyond us.

DR. T.R. VAN DELLEN

Restlessness Can Often Be Killer

Many persons are finding that leisure is not what it was cracked up to be. Shorter hours relieve drudgery at work but the unfilled time is making a new class of bums among husbands with nothing to do at home. Apparently there is more pressure from doing nothing than from working.

Restlessness is the culprit. There are no statistics on restlessness but I have a hunch it has killed more men than has hard work. This is especially true in retired men who are ill prepared for their new way of life.

But even in younger persons there are many dangers, exemplified in the adage, "The devil finds work for idle hands."

According to Russell Lynes, in What's New, human time is a vacuum that has to be filled — if not with work, with alternatives to work. Many ambitious men are taking advantage of their shorter work week by getting a second job. This has financial advantages, even though heavy taxation rewards his ingenuity.

Anyone who has two jobs must avoid fatigue and should not neglect an annual vacation. Moonlighting is better than being demoralized by spare time. But it is not superior to a single job that is well done and which is followed by creative, honorable, and satisfying leisure. Hobbies, boats, lawns, workshops, fishing, TV and barbeque pits help but are not in themselves sufficient.

We have become a nation of middle class citizens with more labor saving devices, gadgets, and horse power at our disposal than the rich men and women of old enjoyed. Television has made the house a ball park, theater, or night club, and Hi-Fi provides a symphony hall in every room. We must learn to live with our modern civilization or the pressure of restlessness may prove our undoing.

BLOCKED EAR TUBES

H. U. writes: Could allergy cause periodic blocking of the eustachian tubes?

REPLY

Yes, by producing swelling of the throat tissues surrounding the opening of these tubes. Inflammation is a more common cause but allergy is suspected whenever periodic attacks of deafness or ringing of the ears occurs after exposure to substances to which the individual is sensitive. The allergen may be a food, dust, a medicine, or various chemicals.

HEADACHES AND THE MENOPAUSE

Mrs. Y. writes: Since my periods stopped last year, I have been getting periodic headaches that last two or three days. Could they be due to the change of life?

REPLY

Yes — but if so, the basic cause is likely to be emotional rather than a glandular deficiency. Other causes of headache should be considered.

EASING SPASM

F. D. writes: What is the treatment for spasms of the pyloric valve?

REPLY

Atropine, belladonna, and various cholinergic druus are available to relive spasm. Permanent relief of pain may be expected when the cause of the condition is determined and eliminated. Peptic ulcer and nervousness, for example, are the most common causes.

Today's Health Hint—

Treating a disease without eliminating the cause is about as helpful as bailing a boat with seams that need calking.

DR. PETER J. STEINCROHN

Heart Examined By Long Distance

Suppose you have been given a "temporary diagnosis" by your doctor. For example, he thinks you have an organic mumur of your heart, but is not yet quite sure. Or suppose he has taken an electrocardiagram and is not certain whether it is normal or abnormal. (There are many such borderline cases.) What would you do? You might be willing to go along with the temporary uncertainty. Or, becoming apprehensive, you'd ask for a consultation to help clear up the problem.

Well, I have been reading about a new instrument that may have tremendous potentialities for future "long distance" consultation. From the Cardiovascular Laboratory, University of Kansas Medical School, comes an article in the Journal of the American Medical Association, by E. Grey Dimond, M.D.:

"At this laboratory a small, five pound, transistorized unit has been developed which can be attached directly to the patient by standard lead wires and which needs to be placed only adjacent to the mouth piece of any standard telephone. The signal is transmitted into the mouthpiece of the telphone by inductance, and no wire connection is necessary.

"Routine or local long-distance lines carry the signal without special arrangement with the telephone company. The transmission of the electrocardiogram can be interrupted at any time and additional information offered by the operator. A multiple-lead selector is built into the unit. The unit does not need an electrical outlet; it is powered by pen-light and mercury batteries.

"In addition, with a standard heart-sound microphone, heart tones and murmurs can be transmitted over standard telephone lines with excellent quality. At the receiving end, a similar unit, slightly modified, can take the formation from the telephone a[illegible] signal any standard electrocar[illegible] graph machine — Consulta[illegible] at any distance with use of st[illegible] dard telephone lines without s[illegible] cial permission or electrical c[illegible] nection is possible."

INSTRUCTION OF THE PATIENT

Dear Dr. Steincrohn: I hav[illegible] wonderful doctor, but I have [illegible] complaint against him. When h[illegible] through, he doesn't talk. He j[illegible] gives you a prescription a[illegible] doesn't tell you anything. Is t[illegible] right? Mrs. C.

ANSWER: You will realize t[illegible] I can't make judgments in [illegible] specific physician-patient relati[illegible] ships. However, in general, [illegible] would say that a doctor's job [illegible] incomplete unless he sits hims[illegible] down with his patient and [illegible] plains "everything possible." J[illegible] getting a prescription from [illegible] sphinx-like oracle is not getti[illegible] "full treatment."

Listen to Dr. James R. Gay [illegible] Bethlehem, Pa., " A planned p[illegible] gram for the education and [illegible] struction of patients may serve [illegible] a valuable adjunct to priva[illegible] practice. The modern patient h[illegible] been thoroughly indoctrinated [illegible] health matters through schooli[illegible] and modern communications. [illegible] expects a detailed and intellige[illegible] explanation of his medical pr[illegible] blem. Treatment may be ren[illegible] ered more effective if the patie[illegible] is thoroughly instructed in wh[illegible] to do to help himself."

COMMENT: Mrs. C, if you[illegible] doctor is "wonderful," as you sa[illegible] he is, why not just say to hi[illegible] at your next visit: "Doctor, I a[illegible] preciate everything you try to [illegible] for me — except one thing. Yo[illegible] don't take at least five minut[illegible] to explain things to me. Wou[illegible] you mine?" My guess is that h[illegible] will not let you down.

DR. CRANE

Death Looked On As Space Travel

Calvin's question leads to the unusual conjectures outlined below. If you really want to stretch your imagination, then reread this Case Record and discuss it in Sunday School. Scrapbook it, too, for future meditation. Our modern ideas of Heaven are expanding rapidly with new scientific discoveries. Theology is expanding like modern medicine.

Case A — 424: Calvin D., aged 14, is a brilliant Boy Scout.

"Dr. Crane, how many people would volunteer," he began, "if it meant riding a rocket to Mars or Venus?

"And especially if they knew they would never get back to Earth?

"We were discussing this in school and three of the boys said they'd go, but I wonder if they wouldn't back out at the last minute?

"Were they just boasting to impress the girls?"

SPACE TIPS

This very day over 1,000 American men and women, boys and girls, are taking off on one-way space trips! They will not return to Earth!

And tomorrow another 1,000 will do likewise! For that is what happens at death, if you believe in a hereafter.

The Roman Catholic Church teaches that Heaven is a geographical place, and many Protestants do likewise.

Even the American Indians held such a view with their concept of the "Happy Hunting Grounds".

And modern science tends to corroborate that view in many ways, for Dr. Harlow Shapley, ex - Director of Harvard's great Observatory, estimates that there may be 100 quintillion stars in the known universe.

Our sun is just an average star. And to grasp what a quintillion means, just remember we go from million to billion to trillion to quadrillion to quintillion.

Dr. Shapley believes that if only one star per trillion is like our own star (sun), then there are at least 100,000,000 other planets like this Earth which may have life thereon!

In case you ever get conceited, just try to visualize 100 million other Earths like our own with the many problems thereon.

Do they argue over integration of schools and Taft - Hartley Laws on any of these other planets?

Are they troubled with drunken driving and auto accidents or "cold" wars and confiscatory taxes? Or Capitalism vs. Communism?

WHAT IS DEATH?

Is Heaven like a "progressive party" here on Earth where we move from one planet to another in a series of promotions that make a piker out of the 8 grades in grammar school and the years of senior high?

The next time you lose a love[illegible] one by death, try to visualize tha[illegible] person as simply having made [illegible] one - way trip to a distant plane[illegible] in some other star's orbit.

For that may be where Heave[illegible] is located!

If life is an eternal thing, the[illegible] we certainly don't sit in sub zero temperatures playing golde[illegible] harps, but probably carry righ[illegible] onward in a continual expansio[illegible] of our Earthly personality.

Death is thus a graduation. Ou[illegible] personality moves onward to the next classroom in God's Cosmic School System.

If our personality (soul) thus goes to another inhabited planet called Heaven, what medium of travel does it use to get there?

Space ships are expected to travel maybe 50,000 miles per hour. But light and electricity travel 186,000 miles PER SECOND!

Yet, even at that terrific speed, it would require 1,000 years for us to reach some of the distant stars if we traveled on ether waves.

So what else would get us there instantly? What can travel faster than light? Nothing to my knowledge but THOUGHT.

You can thus imagine yourself on a distant star in a split second, though it might take a light beam 1,000 years to get there!

So does the soul travel on a different medium than the ether waves? Discuss this tomorrow.

(Always write to Dr. Crane in care of this newspaper, enclosing a long 4 cent stamped, addressed envelope and 20 cents to cover typing and printing costs when you send for one of his booklets.)

Death Toll Rises From Explosion

ISTANBUL, Turkey (UPI) — Workmen recovered seven more bodies from the rubble of a dynamited street Friday, raising the death toll to 32.

The explosion Tuesday on Babiali Street, where several newspaper plants are located, wrecked buildings and crushed a bus under the debris.

Investigators reported the blast came from dynamite stored in a mining office. They said a change in temperature apparently set off the explosives.

HOLMES ALEXANDER

School Is Inadequate So Father Transferring Son

WASHINGTON, D. C. — My candidate for the Do It Yourself Parent of the New Year is Peter Y. Taylor of Madison, Wisconsin. On February 1, 1959, Mr. Taylor's seventh - grade son will enter a different public school in Madison than the one he previously attended. The story is not a tear - jerker, nor is it particularly dramatic. But it should mean something to every American parent who is willing to quit hand - wringing and to do something about the crisis in education.

Mr. Taylor's boy, at 12, is a beloved son of a middle income family, average in his school work, capable of fine citizenship and even leadership. But this boy is "underprivileged" in a way that the social workers would never perceive. By his father's account in a letter to me, this typical American youngster "can't read, he can't spell and worst of all, he can't reason with the spelling and reading problems that he encounters." Is the kid unhappy, anti - social, maladjusted? Not at all. 'He just shrugs his little problems off and continues on 'enjoying' his hours spent in school," his father writes me.

Yes, but this boy's underprivilege is there for wise and loving eyes to see. Mr. Taylor, while in New York last November, heard General Alfred Gruenther address the B'Nai Brith dinner in honor of Bernard Baruch. Gruenther pointed out that only one in eight state department officers sent abroad could use the language of their assigned country. Mr. Taylor clipped some statements on our school system by two fine scholars — former Senator William Benton and Admiral Rickover — as well as a column by me. He also cut out a Milwaukee paper editorial entitled, "On, Wisconsin" which lamented the number of flunk - outs at Wisconsin University.

To Mr. Taylor, all these warnings pointed to his own home, to his own son, to his own responsibility as parent and citizen. Something should be done, he felt; not in Washington, not at the universities, not at the high schools, but at the grade schools were kids begin to prepare for high school, college, American citizenship and life.

Mr. Taylor went into action. He called on the business manager of his city's board of education and studied the chain of command. He found that there were seven board members, elected by the people. These board members, all respected citizens, could write their own school program, subject only to Wisconsin state law. But they delegated authority. They appointed a flock of intermediaries, including the superintendent and director of curriculum. The people of Madison, or any city or county, can get whatever kind of grade schools they demand — if they demand it.

Mr. Taylor visited four schools including the one his son attended. He found the same most-play, little - work curriculum at the first three schools. There were compulsory courses in music, band and manual training. There were three other "must" courses: English, geography and mathematics. For some reason, English and geography were taught by the same teacher, as if these subjects were less important than the single - teacher classes in the play courses.

But Mr. Taylor did not quit. He tried a Catholic school, but it was too crowded. He tried a fourth public school and — Eureka! In this one he found an educator, not merely an educationist, in the office of principal. Using his initiative and his knowledge of teaching, this principal gave his pupils a hard - work program.

PORTRAITS

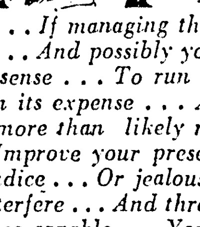

By James J. Metcalfe

Your Boss Knows

PERHAPS you think that you could show . . . Your boss a thing or two . . . If managing the office force . . . Was strictly up to you . . . And possibly you even think . . . You have the business sense . . . To run the firm, increase its gain . . . And lessen its expense . . . And maybe you could do it too . . . But more than likely not . . . As you have been unable to . . . Improve your present lot . . . Oh, yes, there could be prejudice . . . Or jealousy or pride . . . With sneaky schemes to interfere . . . And throw you off your stride . . . But if you were so capable . . . You would not have to worry . . . Your boss would recognize it and . . . Promote you in a hurry.

Copyright, 1959, Field Enterprises, Inc. All rights reserved.

Monroe Morning World

(Founded October 20, 1929)
BY ROBERT EWING

John D. Ewing, Publisher 1929-1938
Wilson Ewing, Publisher 1938-1952

Entered as second class matter at the Monroe post office December 10, 1929, under the act of March 8, 1879. Published every morning by the News-Star - World Publishing Corporation, North 4th and Olive street, Telephone No. FA 2-5161.

Robert Ewing Jr. Chairman of the Board
William H. Bronson President
Richard Hale General Manager
Edmund G. Brown Ass't. Gen. Mgr.
Jack Gates Executive Editor
Frank Noonan Managing Editor

Member of The Associated Press
The Associated Press is Exclusively entitled to the use for reproduction of all news dispatches credited to it or not otherwise credited and also the local news herein.

The Branham Company national advertising representatives. Offices in New York, Chicago, Atlanta, Detroit, St. Louis, Memphis, Dallas, San Francisco, Los Angeles, Charlotte.

The Monroe Morning World is an independent newspaper. It prints the news impartially. It supports what it believes to be right. It opposes what it believes to be wrong without regard to party politics.

Monroe Morning World

Page Four-A Saturday, January 10, 1959

EDITORIALS

Protecting Information

Efforts to obtain legal protection for news sources will be made this year when congress and the state legislatures convene. This would apply to all legitimate communications media, including newspapers.

The need for providing statutory protection is emphasized by the recent imprisonment, for 10 days, of Marie Torre, the New York Herald-Tribune's television columnist, who was given a federal sentence for refusing to tell a New York district judge who furnished her with information used in one of her columns.

Ever since the establishment of newspapers, publishers, editors and reporters have defended their right to refuse to divulge the sources of their information. They have pointed out that much of this information would be withheld from the newspaper and, therefore, the public if the sources were not protected. There has hardly been an instance in which the source of the information has been betrayed.

Usually judges, including those of city, state and federal courts respect this desire to protect the information sources. Most of them do not force the issue. Occasionally, however, one regards refusal to disclose sources as a challenge to his authority, which never is actually intended. Newspaper people and those working for other news media merely consider protecting the source a sacred trust and it has been generally so regarded by the public. The newspaper workers have demonstrated on a good many occasions that they prefer to go to jail rather than betray the trust.

Miss Torre is not the first to be punished for refusing to betray what newsmen regard as a great priciple and one of the privileges of a free press. Miss Torre certainly should be the last one to suffer such injustice but she is not likely to be as long as this is left to the discretion or indiscretion of the individual judges.

Americans have an elemental right to know the news of the day but if courts are going to be allowed to compel the disclosure of confidential news sources newspapers will be seriously crippled in their efforts to provide citizens with the news to which they are entitled.

In the case in which Miss Torre was sentenced for alleged contempt she was neither a plaintiff nor a defendant. She had merely been called as a witness in a preliminary hearing to a damage suit filed against a television net work by a once world-famous movie actress who flopped on the air.

Miss Torre had written and the New York Herald - Tribune had published a column in which she quoted an unnamed television network executive as giving reasons the actress had failed, among them being a supposed "inferiority complex." While suing the network, the actress did not sue either Miss Torre or the Herald-Tribune.

When Miss Torre refused at the preliminary hearing to identify the source of her information — as any other newspaper representative would have done—she was sentenced by the judge to serve 10 days in jail. This ruling was upheld by the U. S. circuit court of appeals and the supreme court refused a review, in effect upholding the lower courts. Contempt is a continuing offense and if Miss Torre should continue to refuse to divulge the information she could be given additional 10-day sentences.

There are cases on record in which persons accused of contempt have served years in prison, some staying there until the judges in the cases died, thus apparently cutting off forever any chance to end the case.

It takes a long imagination to picture Miss Torre as "defying the courts" by refusing to give information which she received in confidence.

The right of newspapers to protect their sources of information is not specified in the federal constitution but the constitution does specify in its first amendment that there shall be no law abridging the freedom of the press. Forcing newspapers to disclose their sources of information certainly would be an infringement upon that freedom because it would interfere in a definite and concrete manner in the obtainment of news and other information vital to the public.

Freedom of the press was intended by those who wrote the constitution to protect the freedom of the people to know what is going on in and out of government. This is not a special privilege for publications but is a guarantee to the people that they shall not be deprived of information. America's inherent rights of the freedom of the press are not those exclusively of the newspapers and other news media but are the rights of the people as a whole. Any interference with that right is an interference with the rights of all the people.

The value to the American people of the self-asserted right of their newspapers to withhold sources of information in vital matters has been demonstrated over and over again.

Many of the great scandals of city, state and federal governments which have come to light throughout the nation's history—scandals of graft and corruption and stealing of public funds—were first brought to the attention of the public through investigations by newspapers and usually the revelations were possible because some one was willing to give newspaper reporters information under a pledge that the identity of the giver would not be made public under any conditions.

The huge Teapot Dome oil scandals in the Harding administration were revealed because Paul Y. Anderson, a Washington reporter for the St. Louis Post Dispatch, was able to obtain confidential information which he passed on to Senator Burton Wheeler, prosecutor for the investigating committee, but without revealing the source of his information.

In Louisiana the graft and corruption and stealing of state administrations in the middle and late 1930s became public when a New Orleans newspaper, acting on confidential information obtained through a pledge to protect the person giving it, printed pictures of state property being used for private construction of homes of state officials. This led to the disclosure of a long trail of graft, corruption and bribery.

First revelations of the Dave Beck and James Hoffa graft and corruption activities in the Teamsters Union came through newspaper publication of information given in confidence.

Since the supreme court has ruled that protection of sources of information is not required by the constitution, it is about time for congress to make it so. Congress is empowered by the constitution to take statutory action safeguarding this right of the people.

In effect, the supreme court has ruled that newspapers, in seeking information for the public, must betray their friends who supply information in confidence, but that an ex-Communist need not name his fellow Communists of the days when he was a member of an organization pledged to seek overthrow of the United States government.

Congress should define for the supreme court the course to be followed in these cases.

Return Of The Wasp-Waist Style

GEORGE SOKOLSKY'S DAYS

King And Beggar Equal When On Hospital Beds

Some members of my family had come to visit me and we were all gay, when a telephone message came in to say that my friend and colleague, Seymour Berkson, publisher of the New York Journal American, had died suddenly of a heart attack. Seymour was a young and valiant newspaperman who rapidly reached the top of his craft. Berkson had his warning but would not stop. He worked up to the last moment without regard to his health. He dictated 10 pages of instructions about news and then he died.

There is nothing amusing in the news of the day and yet, if we are not to be bored, there must be something going on that is amusing, even if it is only an old lady robbing a bank. Women who rob look so sweet and casual. But the reporter devotes himself in this era to the big criminals who head governments and die in bed, poisoned by their successors as Lenin and Stalin probably were. It is a mad era and the madness is among the great as among the simple people who believe that they can still get rich and live fabulous lives by cheating on their income taxes or the rich who hide their money here and there until one day, Congress will abolish green money and print purple money. A newsman, like Seymour Berkson, was on the top of all this and it worried him and he was everlastingly in search of a story until his heart grew tired and gave out.

One thinks of so many things, lying on one of those hard hospital beds that seem never to fit just right in spite of all the winding up the nurses do. And one thinks of man and God. What does a man think about who has no God? The pain is great. The night is dark. If one complains too much, the nurse will give him another shot. What can one think about to avoid that shot? About oneself? What is oneself? On that stretcher, king and beggar are equal. Both are in a deep sleep. Both are pushed about and mauled and cut into. Truly both are "stiffs." And either can die.

Before one goes to be operated upon, these thoughts, in one form or another, run through the mind as they did through mine and as I am sure they ran through Seymour Berkson's for he was of a philosophic turn.

It becomes so clear as the days pass and the eyes open to sunlight that the will to live is so important as part of the cure. Not everyone has the will to live, for so many know of no reason why they should continue to live. But if one feels God's presence, that is, if one is so passionately a believer in God's gentle mercy and if one believes that prayer does aid, prayer has therapeutic value because it strengthens the will to live. If one does not live any longer for himself, he lives in response to his prayers to God. But to live every person who has been ill must sacrifice much. He must learn to restrain himself. He must learn not to get tired.

Suddenly one is well when nobody understands why he is so quickly recovered, except that in the patient's own mind, he has never really been what is called sick: he has had an accident but he is a well man, a whole man and to prove it he smiles. It is such a marvelous feeling—that smile. For it is life restored. Dead men do not smile. But the live man, if he is a heart patient, must learn self-restraint. That becomes the essence of his living.

Once during the days when I was asleep, I opened my eyes and there was my daughter looking at me. Perhaps to her, I was now an aged man whose blood pressure had to be taken every 15 minutes to make sure that he had any. Who knows what was in her mind? But I know what I saw. I saw her and life was continuous. Nobody could say that I was dead because I still saw my daughter.

One looks through the obituary columns to see who lives and who died. Bill Corum died while I was ill — Bill Corum, so robust, so strong, so full of life, one of the best men in my profession. And now Seymour Berkson—one of a cancer, the other of a heart ailment. The mysteries of life and death are beyond us.

DR. T.R. VAN DELLEN

Restlessness Can Often Be Killer

Many persons are finding that leisure is not what it was cracked up to be. Shorter hours relieve drudgery at work but the unfilled time is making a new class of bums among husbands with nothing to do at home. Apparently there is more pressure from doing nothing than from working.

Restlessness is the culprit. There are no statistics on restlessness but I have a hunch it has killed more men than has hard work. This is especially true in retired men who are ill prepared for their new way of life. But even in younger persons there are many dangers, exemplified in the adage, "The devil finds work for idle hands."

According to Russell Lynes, in What's New, human time is a vacuum that has to be filled — if not with work, with alternatives to work. Many ambitious men are taking advantage of their shorter work week by getting a second job. This has financial advantages, even though heavy taxation rewards his ingenuity.

Anyone who has two jobs must avoid fatigue and should not neglect an annual vacation. Moonlighting is better than being demoralized by spare time. But it is not superior to a single job that is well done and which is followed by creative, honorable, and satisfying leisure. Hobbies, boats, lawns, workshops, fishing, TV and barbeque pits help but are not in themselves sufficient.

We have become a nation of middle class citizens with more labor saving devices, gadgets, and horse power at our disposal than the rich men and women of old enjoyed. Television has made the house a ball park, theater, or night club, and Hi-Fi provides a symphony hall in every room. We must learn to live with our modern civilization or the pressure of restlessness may prove our undoing.

BLOCKED EAR TUBES

H. U. writes: Could allergy cause periodic blocking of the eustachian tubes?

REPLY

Yes, by producing swelling of the throat tissues surrounding the opening of these tubes. Inflammation is a more common cause but allergy is suspected whenever periodic attacks of deafness or ringing of the ears occurs after exposure to substances to which the individual is sensitive. The allergen may be a food, dust, a medicine, or various chemicals.

HEADACHES AND THE MENOPAUSE

Mrs. Y. writes: Since my periods stopped last year I have been getting periodic headaches that last two or three days. Could they be due to the change of life?

REPLY

Yes — but if so, the basic cause is likely to be emotional rather than a glandular deficiency. Other causes of headache should be considered.

EASING SPASM

F. D. writes: What is the treatment for spasms of the pyloric valve?

REPLY

Atropine, belladonna, and various cholinergic druus are available to relive spasm. Permanent relief of pain may be expected when the cause of the condition is determined and eliminated. Peptic ulcer and nervousness, for example, are the most common causes.

Today's Health Hint—

Treating a disease without eliminating the cause is about as helpful as bailing a boat with seams that need calking.

HOLMES ALEXANDER

School Is Inadequate So Father Transferring Son

WASHINGTON, D. C. — My candidate for the Do It Yourself Parent of the New Year is Peter Y. Taylor of Madison, Wisconsin. On February 1, 1959, Mr. Taylor's seventh - grade son will enter a different public school in Madison than the one he previously attended. The story is not a tear - jerker, nor is it particularly dramatic. But it should mean something to every American parent who is willing to quit hand - wringing and to do something about the crisis in education.

Mr. Taylor's boy, at 12, is a beloved son of a middle income family, average in his school work, capable of fine citizenship and even leadership. But this boy is "underprivileged" in a way that the social workers would never perceive. By his father's account in a letter to me, this typical American youngster "can't read, he can't spell and worst of all, he can't reason with the spelling and reading problems that he encounters." Is the kid unhappy, anti - social, maladjusted? Not at all. 'He just shrugs his little problems off and continues on 'enjoying' his hours spent in school," his father writes me.

Yes, but this boy's underprivilege is there for wise and loving eyes to see. Mr. Taylor, while in New York last November, heard General Alfred Gruenther address the B'Nai Brith dinner in honor of Bernard Baruch. Gruenther pointed out that only one in eight state department officers sent abroad could use the language of their assigned country. Mr. Taylor clipped some statements on our school system by two fine scholars — former Senator William Benton and Admiral Rickover — as well as a column by me. He also cut out a Milwaukee paper editorial entitled, "On, Wisconsin" which lamented the number of flunk - outs at Wisconsin University.

To Mr. Taylor, all these warnings pointed to his own home, to his own son, to his own responsibility as parent and citizen. Something should be done, he felt; not in Washington, not at the universities, not at the high schools, but at the grade schools were kids begin to prepare for high school, college, American citizenship and life.

Mr. Taylor went into action. He called on the business manager of his city's board of education and studied the chain of command. He found that there were seven board members, elected by the people. These board members, all respected citizens, could write their own school program, subject only to Wisconsin state law. But they delegated authority. They appointed a flock of intermediaries, including the superintendent and director of curriculum. The people of Madison, or any city or county, can get whatever kind of grade schools they demand — if they demand it.

Mr. Taylor visited four schools including the one his son attended. He found the same most-play, little - work curriculum at the first three schools. There were compulsory courses in music, band and manual training. There were three other "must" courses: English, geography and mathematics. For some reason, English and geography were taught by the same teacher, as if these subjects were less important than the single - teacher classes in the play courses.

But Mr. Taylor did not quit. He tried a Catholic school, but it was too crowded. He tried a fourth public school and — Eureka! In this one he found an educator, not merely an educationist, in the office of principal. Using his initiative and his knowledge of teaching, this principal gave his pupils a hard - work program.

DR. PETER J. STEINCROHN

Heart Examined By Long Distance

Suppose you have been given a "temporary diagnosis" by your doctor. For example, he thinks you have an organic mumur of your heart, but is not yet quite sure. Or suppose he has taken an electrocardiagram and is not certain whether it is normal or abnormal. (There are many such borderline cases.) What would you do? You might be willing to go along with the temporary uncertainty. Or, becoming apprehensive, you'd ask for a consultation to help clear up the problem.

Well, I have been reading about a new instrument that may have tremendous potentialities for future "long distance" consultation. From the Cardiovascular Laboratory, University of Kansas Medical School, comes an article in the Journal of the American Medical Association, by E. Grey Dimond, M.D.:

"At this laboratory a small, five pound, transistorized unit has been developed which can be attached directly to the patient by standard lead wires and which needs to be placed only adjacent to the mouth piece of any standard telephone. The signal is transmitted into the mouthpiece of the telphone by inductance, and no wire connection is necessary.

"Routine or local long-distance lines carry the signal without special arrangement with the telephone company. The transmission of the electrocardiogram can be interrupted at any time and additional information offered by the operator. A multiple-lead selector is built into the unit. The unit does not need an electrical outlet; it is powered by pen-light and mercury batteries.

"In addition, with a standard heart-sound microphone, heart tones and murmurs can be transmitted over standard telephone lines with excellent quality. At the receiving end, a similar unit, slightly modified, can take the information from the telephone and signal any standard electrocardiograph machine — Consultation at any distance with use of standard telephone lines without special permission or electrical connection is possible."

INSTRUCTION OF THE PATIENT

Dear Dr. Steincrohn: I have a wonderful doctor, but I have one complaint against him. When he's through, he doesn't talk. He just gives you a prescription and doesn't tell you anything. Is that right? Mrs. C.

ANSWER: You will realize that I can't make judgments in the specific physician-patient relationships. However, in general, I would say that a doctor's job is incomplete unless he sits himself down with his patient and explains "everything possible." Just getting a prescription from a sphinx-like oracle is not getting "full treatment."

Listen to Dr. James R. Gay of Bethlehem, Pa., " A planned program for the education and instruction of patients may serve as a valuable adjunct to private practice. The modern patient has been thoroughly indoctrinated in health matters through schooling and modern communications. He expects a detailed and intelligent explanation of his medical problem. Treatment may be rendered more effective if the patient is thoroughly instructed in what to do to help himself."

COMMENT: Mrs. C, if your doctor is "wonderful," as you say he is, why not just say to him at your next visit: "Doctor, I appreciate everything you try to do for me — except one thing. You don't take at least five minutes to explain things to me. Would you mine?" My guess is that he will not let you down.

DR. CRANE

Death Looked On As Space Travel

Calvin's question leads to the unusual conjectures outlined below. If you really want to stretch your imagination, then reread this Case Record and discuss it in Sunday School. Scrapbook it, too, for future meditation. Our modern ideas of Heaven are expanding rapidly with new scientific discoveries. Theology is expanding like modern medicine.

Case A — 424: Calvin D., aged 14, is a brilliant Boy Scout.

"Dr. Crane, how many people would volunteer," he began, "if it meant riding a rocket to Mars or Venus?

"And especially if they knew they would never get back to Earth?

"We were discussing this in school and three of the boys said they'd go, but I wonder if they wouldn't back out at the last minute?

"Were they just boasting to impress the girls?"

SPACE TIPS

This very day over 1,000 American men and women, boys and girls, are taking off on one-way space trips! They will not return to Earth!

And tomorrow another 1,000 will do likewise! For that is what happens at death, if you believe in a hereafter.

The Roman Catholic Church teaches that Heaven is a geographical place, and many Protestants do likewise.

Even the American Indians held such a view with their concept of the "Happy Hunting Grounds".

And modern science tends to corroborate that view in many ways, for Dr. Harlow Shapley, ex - Director of Harvard's great Observatory, estimates that there may be 100 quintillion stars in the known universe.

Our sun is just an average star. And to grasp what a quintillion means, just remember we go from million to billion to trillion to quadrillion to quintillion.

Dr. Shapley believes that if only one star per trillion is like our own star (sun), then there are at least 100,000,000 other planets like this Earth which may have life thereon!

In case you ever get conceited, just try to visualize 100 million other Earths like our own with the many problems thereon.

Do they argue over integration of schools and Taft - Hartley Laws on any of these other planets?

Are they troubled with drunken driving and auto accidents or "cold" wars and confiscatory taxes? Or Capitalism vs. Communism?

WHAT IS DEATH?

Is Heaven like a "progressive party" here on Earth where we move from one planet to another in a series of promotions that make a piker out of the 8 grades in grammar school and the 4 years of senior high?

The next time you lose a loved one by death, try to visualize that person as simply having made a one - way trip to a distant planet in some other star's orbit.

For that may be where Heaven is located!

If life is an eternal thing, then we certainly don't sit in subzero temperatures playing golden harps, but probably carry right onward in a continual expansion of our Earthly personality.

Death is thus a graduation. Our personality moves onward to the next classroom in God's Cosmic School System.

If our personality (soul) thus goes to another inhabited planet called Heaven, what medium of travel does it use to get there?

Space ships are expected to travel maybe 50,000 miles per hour. But light and electricity travel 186,000 miles PER SECOND!

Yet, even at that terrific speed, it would require 1,000 years for us to reach some of the distant stars if we traveled on ether waves.

So what else would get us there instantly? What can travel faster than light? Nothing to my knowledge but THOUGHT.

You can thus imagine yourself on a distant star in a split second, though it might take a light beam 1,000 years to get there!

So does the soul travel on a different medium than the ether waves? Discuss this tomorrow.

(Always write to Dr. Crane in care of this newspaper, enclosing a long 4 cent stamped, addressed envelope and 20 cents to cover typing and printing costs when you send for one of his booklets.)

Death Toll Rises From Explosion

ISTANBUL, Turkey (UPI) — Workmen recovered seven more bodies from the rubble of a dynamited street Friday, raising the death toll to 32.

The explosion Tuesday on Babiali Street, where several newspaper plants are located, wrecked buildings and crushed a bus under the debris.

Investigators reported the blast came from dynamite stored in a mining office. They said a change in temperature apparently set off the explosives.

PORTRAITS

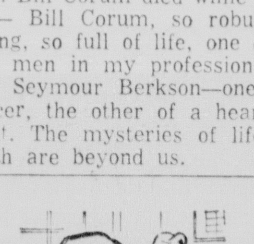

By James J. Metcalfe

Your Boss Knows

PERHAPS you think that you could show . . . Your boss a thing or two . . . If managing the office force . . . Was strictly up to you . . . And possibly you even think . . . You have the business sense . . . To run the firm, increase its gain . . . And lessen its expense . . . And maybe you could do it too . . . But more than likely not . . . As you have been unable to . . . Improve your present lot . . . Oh, yes, there could be prejudice . . . Or jealousy or pride . . . With sneaky schemes to interfere . . . And throw you off your stride . . . But if you were so capable . . . You would not have to worry . . . Your boss would recognize it and . . . Promote you in a hurry.

Copyright, 1959, Field Enterprises, Inc. All rights reserved.

Monroe Morning World

(Founded October 20, 1929)
BY ROBERT EWING
John D. Ewing, Publisher 1929-1938
Wilson Ewing, Publisher 1938-1952

Entered as second class matter at the Monroe post office December 10, 1929, under the act of March 8, 1879. Published every morning by the News-Star-World Publishing Corporation, North 4th and Olive street, Telephone No. FA 2-5161.

Robert Ewing Jr. Chairman of the Board
William H. Bronson President
Richard Hale General Manager
Edmund G. Brown Ass't. Gen. Mgr.
Jack Gates Executive Editor
Frank Noonan Managing Editor

Member of The Associated Press
The Associated Press is Exclusively entitled to the use for reproduction of all news dispatches credited to it or not otherwise credited and also the local news herein.

The Branham Company national advertising representatives. Offices in New York, Chicago, Atlanta, Detroit, St. Louis, Memphis, Dallas, San Francisco, Los Angeles, Charlotte.

The Monroe Morning World is an independent newspaper. It prints the news impartially. It supports what it believes to be right. It opposes what it believes to be wrong without regard to party politics.

102 CASES

Court Session's Workload Heavy

A 28-year-old man, Jimmy Davis, pled guilty yesterday in Fourth District Court to the theft of a suit, valued at $38.61. Judge David I. Garrett sentenced him to a one-year term at Angola.

In other action in the over-loaded court session which lasted until 3:30 p.m., 102 cases were disposed of or scheduled for trial.

Trial of Clarence J. Jenkins, charged with the Sept. 12 attempted murder of Alfred Z. Doss, was set for Feb. 18.

Delbert Davis was sentenced to one year in jail for theft of merchandise valued at $37.12, but his sentence was suspended and he was placed on probation.

Nicholas Thomas Slavent, arraigned on charges of the armed robbery of H. Y. Weaver on Dec. 27, pled innocent and trial is set for Feb. 17, the same day on which Slavent and John Earl Lambert will be tried for simple burglary. Trial date for the burglary charges was also set yesterday.

Bynum Patterson Sr., Negro charged with the slaying of Willie Walter on Oct. 3, will be tried on Feb. 2. His trial, previously listed for Nov. 18, was postponed due to the murder trial of Brodie Davis.

Trial in a murder case 6½ years old still is pending, with the filing of a new insanity plea in the case of Sam Michatto Jr., Charged with the death of his father in July, 1952. Michatto was committed to the state mental hospital at Jackson. His attorneys maintain that he still is not sane, nor able to stand trial on the murder charge.

Alfred Modeue Jr. alias Jack Modeue, and L. C. Modeue, denied guilt when arraigned on attempted murder charges, and trial was set for Feb. 18.

OTHER CASES

Perjury was admitted by Willie Henry Williams Jr., and he was remanded for pre-sentence investigation.

Bobby Harold Wilson, charged with theft of a car worth $500, maintained his innocence and trial was set for Feb. 5.

Jewel A. Wright, arraigned on charges of forgery and the armed robbery of Noland Andrews on Dec. 20, pled innocent and was scheduled for trial on May 5.

John Lincoln admitted theft of groceries and cash totaling $58 and theft of merchandise and cash totaling $56. A pre-sentence investigation was ordered.

Ninety days in the parish jail was the sentence meted out to Julia Mae Goldsby, after she admitted the attempted theft of merchandise valued at $24.88 and a second charge of attempted theft of merchandise worth $42.69.

L. D. Hammond denied charges of theft of $102.89 and is to be tried on Feb. 19. Jessie "Red" McGuire will be tried on Feb. 5 on aggravated battery charges.

Pleading guilty to simple burglary was Lawrence William Simpson. Leon Clark, charged with Simpson, pled innocent, and trial for him is set Feb. 3. A pre-sentence investigation was ordered for Simpson, who also pled guilty to driving without a chauffeur's license and was fined $25 or 10 days.

Floyd Bridges changed his plea to guilty on charges of theft of a tire and wheel valued at $30, and was sentenced to five months in jail from the time of his arrest, the time already served. Four charges of simple burglary and another charge of theft of a tire and wheel worth $30 against Bridges were dropped.

Theft of $25 was denied by Sterling Barrilleaux, and trial is scheduled for Feb. 6.

Percy Clark will be tried Feb. 19 on charges of theft of $60, and Jesse Dean Odom is slated for trial on forgery charges on Feb. 17.

Simple burglary charges against William Roy Fox will be tried Feb. 20.

Freddie J. Smith and James Wilson, each charged with moving mortgaged property out of the state, will be tried Feb. 20.

Simple burglary charges against Edward Flucus are set for Feb. 5 trial.

Four persons on bond, charged with felonies, failed to appear to have their cases set for trial. Called on bond were: Curtis O. Stringer, charged with theft of a car valued at $175; Robert Gayle, charged with theft of $726.13; A. J. Taylor, charged with four counts of theft of $150, $40, $25 and $150; and Melvin Lightsey, charged with theft of a $70 boat.

Trial was set for Feb. 19 for Harry Boyer, charged with theft of a pistol valued at $35.

Attempts to set bond at a preliminary hearing for Calvin Coolidge Diggins were abandoned by his attorney. Diggins is charged with two counts of simple burglary.

All other cases on the docket were misdemeanors, — lesser offenses than the felony crime charges listed above.

Robert Parker denied charges of attempted theft, and trial was set for Mar. 6.

TRIAL RESET

Trial for Norris Fortesque, charged with two counts of theft of $10 and $15, was reset for March 6.

Marvin A. Bradley pled guilty to possession of a barbiturate, and was fined $100 or 30 days. He was also fined $25 or 10 days for driving without a license.

Johnnie Barband pled guilty to violation of laws prohibiting bringing in out-of-state labor to work on a contract, and was fined $25 and court costs or 10 days.

Ten cases were listed for trial. On them, one was reset, two were called on bond, one was dropped, one was tried and found innocent, two were found guilty and three guilty pleas were entered.

Trial for Theodore May Jr., charged with failure to post bond, was reset for Jan. 16. Charles C. Harris was called on bond in two cases: on charges of second offense, driving while under the influence of alcohol and on charges of driving without a license.

Henry Ford and Vernon Jones pled guilty to driving while under the influence of alcohol and each was fined $300 or 60 days.

Lovell McElroy admitted speeding and was fined $100 or 30 days.

Tried and found innocent of reckless driving was Edward Louis Hudson. He pled guilty to drving without a license and was fined $25 or 10 days.

Richard C. Steed was found guilty of driving with an illegal license plate, was fined $25 or 10 days, and the fine was suspended.

Reckless driving charges against L. E. Freeman were dropped.

Simple escape charges against Jack Michael Maxwell were also dropped.

Eighteen persons were arraigned on charges of driving while intoxicated. Pleading guilty and fined $300 or 60 days each were: Charles Howard Ball, Odis Head, Herman I. Murphy, Eddie Jones, Miss Juanita Marie Heath, James G. McEacharn, George J. Sauve and Carl W. Simpson.

Trial was set for: R. B. Dumas and Sam Ellison for Feb. 27; Elbert F. Ford, March 20, Charlie C. Hebing for March 6, Fred A. McMath, Heuy L. Moore James Williard Morris, Robert Oliver Thompson and Lawrence A. Sparks, Feb. 27, William L. Whittington, March 6. Whittington will also be tried on that date on charges of driving without a license.

Charged with disturbing the peace were: Raymon L. Adams, trial set Feb. 13; Josephine Ellison, trial Feb. 27; Robert Gooden, fined $25 or 10 days; and Eunice Evelynn Sauve, fined $25 or 10 days.

An improper muffler violations was charged against Glyn Dale Folden, fined $25 or 10 days.

Howard Love was fined $25 or 10 days for driving with an illegal license plate, but the fine was suspended on payment of court costs.

Driving with defective brakes cost David D. McMillan $25 or 10 days.

On charges of driving without a license, Lonzo Metcalf was fined $25 or 10 days, with the fine suspended on payment of costs, and James Hendrix was remanded for pre-sentence investigation. Bond forfeiture against Hendrix was set aside.

Metcalf was also fined $25 or 10 days for failure to post bond.

A fine of $25 or 10 days was meted out to William E. Sallivan, for speeding.

Reckless driving charges resulted in fines for three men: George Mitchell, $50 or 30 days, Kenneth Stephens, $100 or 30 days, and Luther J. Wooley, Jr., $25 or 10 days.

A fine of $25 or 10 days was levied against Titus Trest, for driving with an overlength load.

Vagrancy charges against Eugene Emmett Young, held in the parish jail, were passed over.

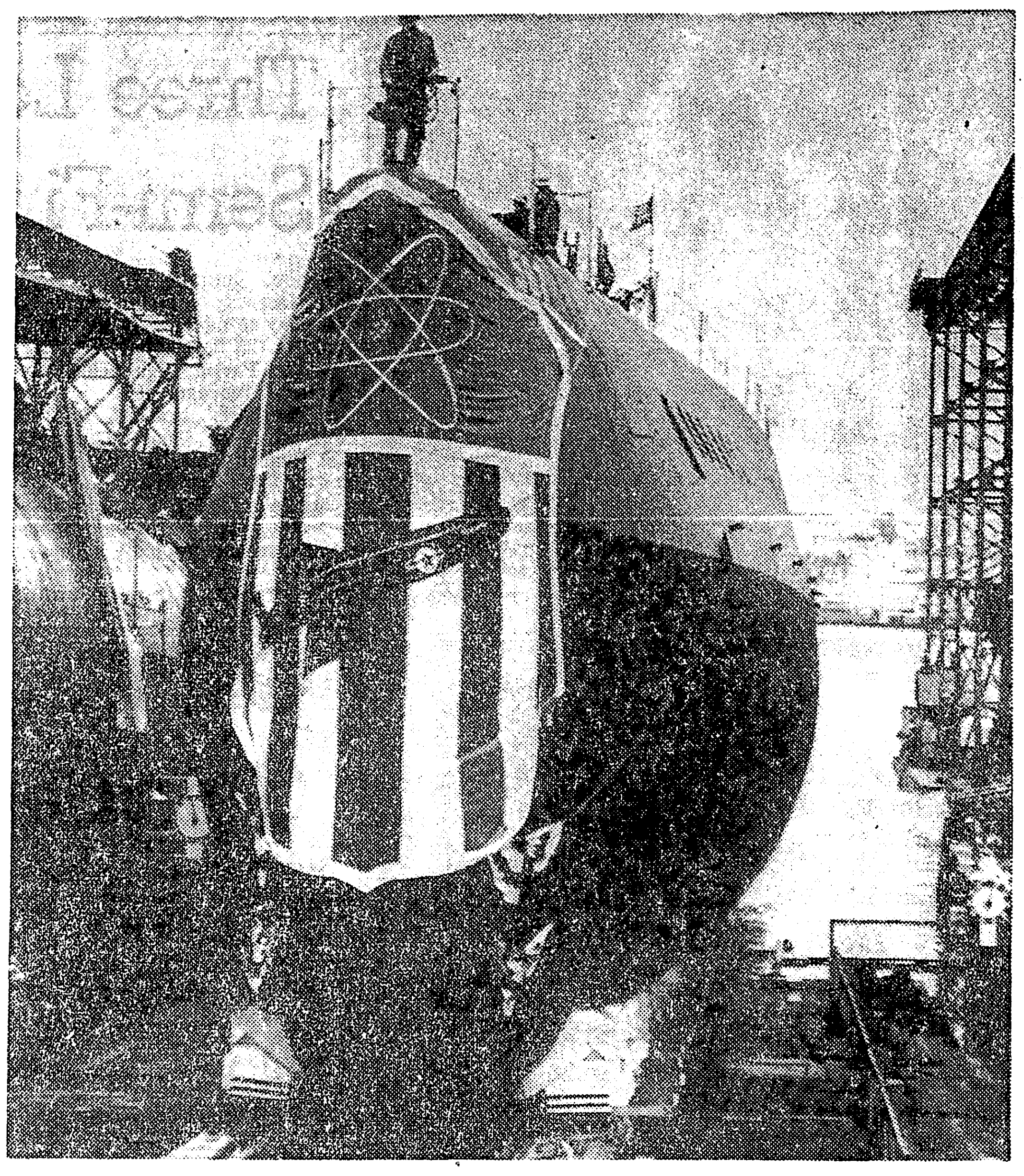

IN SHE GOES — The Halibut-Mare Island Naval Shipyards biggest submarine is seen as she slipped into the Mare Island channel at Vallejo, (Calif., Friday. The Halibut is the first nuclear powered submarine designed to fire guided missiles. She will fire the Regulus I missile, which flies at the speed of sound, and carries a nuclear warhead. (AP Wirephoto)

Final Plans In Routing Of Buses Slated

City bus officials today will make final plans for schedule changes in two routes, in addition to adding a special bus, effective Monday.

Commissioner H. W. McSherry yesterday said the changes were drawn to provide service for persons who work downtown and travel home by bus.

The schedule change affects Loop Road and College Avenue routes while the special bus will provide additional service from downtown Monroe to the north-side.

Buses serving the Loop Road area (or the Loop Road - College Avenue bus) will start leaving the downtown area every 40 minutes after 3 p.m. McSherry said the change was a necessity in order to provide service for passengers who work downtown.

The Loop Road - College Avenue schedule after 3 p.m. will run at 3:05 p.m., 3:45 p.m., 5:05 p.m., 5:45 p.m., 6:25 p.m., and 7:05 p.m. The bus will not run after 7:05 p.m.

Meanwhile, the Loop Road-College Avenue bus leaving the Country Club dam and Webster street will change schedules after 2 p.m. to run every 40 minutes.

The schedule, to run from the dam and Webster street to downtown Monroe, will be as follows after 2 p.m. -- 2:40 p.m., 3:25 p.m., 4:05 p.m., 4:45 p.m., 5:25 p.m., 6:05 p.m., 6:45 p.m., and 7:25 p.m. The 7:25 p.m. run will be the last of the day.

Meanwhile, the route of the special bus will be as follows:

Beginning at 6:10 a.m. and running every 40 minutes until 8:50 a.m., starting again at 3:30 p.m. ad runnning every 40 minutes until 5:30 p.m., the bus will leave DeSiard to N. 4th, to Washington, Washington to Sixth, Sixth to Breard, Breard to 18th, from there to Roselawn, from Roselawn to Oliver Road, then to Oak Park, the Forsythe Addition, returning to downtown Monroe via the same route.

The time schedule of the bus returning from the Forsythe addition to downtown Monroe will start at 6:30 a.m., running every 40 minutes until 9:10 a..m., starting again at 3:50 p.m. until 5:50 p.m.

The special bus will not be on the streets after 5:50 p.m.

McSherry said proper notices of the new schedules would be published before the changes become effective Monday morning.

John Kimbrough, former Texas Aggie star, ended his collegiate football career with a touchdown in the Cotton Bowl.

Chicken Theft Racket Smashed In Baton Rouge

BATON ROUGE (AP) — A box with too many chickens in it Friday led police to a theft ring they said had been looting a wholesale meat firm for four years.

Police Chief Shirley Arrighi said thefts totaled thousands of dollars in the period. He said six Negro employes of the Choctaw Provision Co. have been charged with theft and more arrests are expected.

Arrighi identified them as Joe Clark, 27; John Leathers, 23; Charles Weathers, 34; Alfred Bates, 26; Isiah Spears, 28; and Clarence Calvin, 42.

Detective Chief O. J. Liuzza said the men would overload boxes leaving the wholesale warehouse, then sell the extra meat.

City Courts

WEST MONROE

Judge Jasper E. Jones sentenced J. W. Johnson, 25, 803 South 9th, on four charges and his 19-year-old wife on one in city court session yesterday.

Johnson was fined $25 or 25 days for speeding, $25 or 25 days and a 90-day jail term for two counts of public drunkenness and $100 or 90 days for having no driver's license. His wife also drew $50 or 50 days for no driver's license.

Another man was given a $35 or 35 day sentence for speeding.

MONROE

The following case dispositions were delivered in Monroe City Court yesterday with Judge W. M. Harper presiding.

Junior Smith, 21, of 21st and Flynn Streets, was fined $100 and costs for the illegal use of a dangerous weapon.

In other action two persons were fined on drunkenness charges, five for speeding, one for driving improperly on a one way street, one for driving a vehicle which had improper brakes, one for a stop sign violation, two for reckless driving, one person drew a 60-day sentence for vagrancy, and another drew a 60-day sentence for the unauthorized use of a movable. Fines ranged from two to $25.

Sears Store Remodeling Is Slated Here

Plans for remodeling the local Sears, Roebuck and Co. store were announced yesterday by C. D. McAdams, manager. The contract for the job has been awarded to C. E. Slade, general contractor, of Monroe.

McAdams said the remodeling will enhance the exterior appearance of the building and, at the same time, provide better interior display facilities.

Plans call for walling in certain areas now glassed on the southeast, southwest and northwest sides of the building. About 25 feet of the glass area on either side of the front center entrance will be walled up 7 feet with Roman brick, matching that in the remainder of the building and capped with a 2½ foot strip of glass. Likewise, the right side of the entrance nearest the Child's Food Store will be walled with brick. Both of these areas will have a curbed planting bed in front of them for greenery

The left front corner of the building will be walled in completely from the left entrance around the corner to the farm and garden shop protrusion. This area will be surfaced with a continuation of the porcelain enameled panels now covering the corner of the building above the canopy. Areas on the rear side of the building will also be walled in with Roman brick.

Work is to begin right away and completion is scheduled for mid-March.

The Sears Town stores were opened on August 24, 1954. The Sears unit occupies approximately 75,000 square feet and employs 260 people. The former store, located on DeSiard Street, had been in operation since 1937.

Police Prepare For Los Angeles Visit By Mikoyan

LOS ANGELES (AP) — Police Chief William H. Parker said Friday he had learned mass demonstrations are planned against Soviet Dep. Premier Anastas I. Mikoyan during his visit here.

Parker said he was taking personal command of a maximum security protection plan to see that "Los Angeles shall not be the scene of any disorders in connection with his visit."

Mikoyan arrives here Sunday afternoon for a two-day visit.

The police chief said he would utilize his whole department to maintain order.

Mikoyan, arriving here from San Francisco, will be the guest Sunday of Eric Johnston, president of the Motion Picture Producers Assn., at a dinner at the Beverly Hills Hotel. Beverly Hills Police Chief Clinton Anderson is adding extra men to provide adequate security at the hotel.

"We've had kings and queens here," said Anderson, "and we've never had any trouble. Law and order will be maintained."

Business people — including a sprinkling of leaders from the film industry—will attend the Johnston dinner.

On Monday Mikoyan will meet with Los Angeles civic and business leaders at a closed-door meeting in downtown Los Angeles.

Northeast Has Music Reading Meeting Today

The third annual reading clinic of the Northeast State concert band will highlight a music teacher conference slated today in the Fine Arts building on campus.

Starting at 9 a.m., the meet is designed for public and private teachers of the Louisiana Music Educators Association Section meetings will begin at 9:15 a.m. for teachers.

Robert Grambling of Minden High School will conduct the general meetings and the section conferences will be in charge of Kendall Hearn of Ruston, Frank Wilson of Farmerville, and Mrs. Florence Z. Allbritton of the Northeast faculty.

Passage Of Bill Is Predicted On Union Reforms

WASHINGTON (UPI) — House Democratic Leader John McCormack (Mass.) predicted Friday the House would approve a union reform bill at this session of Congress

McCormack said he believed the legislation would follow the lines of the Kennedy-Ives Bill which was passed by the Senate but rejected by the House during the 85th Congress.

Rep. Joseph W. Martin Jr (R-Mass.) said there is a "possibility" of an anti-corruption measure being approved by the House.

They were interviewed on an AFL-CIO radio program, "Washington Reports to the People"

Woman's Death Attributed To Natural Causes

The body of a 68-year-old Negro woman who had been dead since Tuesday, was found in her house yesterday. Officials said she died of natural causes.

Ouachita Parish Coroner Dr. John P. Burton said the body was found by Isaiah Rollins, Negro, who lives at 3113 Barlow St., where the body was found.

Dr. Burton said that Rollins had been away from home and discovered the body on his return.

About 10,500 meals a day will be served to the crew of 3,500, aboard the navy's newest 60,000 ton giant aircraft carrier USS Independence.

Soviets Keep Informed On Mikoyan Tour

MOSCOW (UPI) — The Soviet press and radio have been giving full and regular coverage to Deputy Premier Anastas I. Mikoyan's activities in the United States.

The extent of the coverage indicates the importance the Kremlin attached to the visit.

Following the usual Soviet practice, Mikoyan's trip was announced in Moscow only after he left. But since then the press and radio have carried daily reports from New York, Washington and Cleveland.

The Russians also have been told about American press reaction to the trip.

They have told of Mikoyan's meetings and conversations with Secretary of State John Foster Dulles, Vice President Richard M. Nixon and trade union and business leaders

The emphasis here has been on the favorable reception Mikoyan has received and on the useful purpose of his trip in serving to improve Soviet - American understanding.

Moscow Radio Thursday night gave a lengthy review of Mikoyan's visit Wednesday to Cleveland, speeches made at a lunch he attended with Ohio industrialists and the welcome extended to him by Cleveland industrialist Cyrus Eaton.

INSTALL NEW EQUIPMENT

CHICAGO (UPI) — The Merchandise National Bank of Chicago plans to install the first electronic data processing system designed to accomplish the deposit bookkeeping of a medium-size commercial bank, Kenneth K. Duvall, president, said Wednesday.

AT YOUR SERVICE
7 DAYS
A WEEK
'Til 10:00 P.M.
LOUISVILLE PHARMACY
DIAL FA 2-5127

LANE WILSON SEED CO.
JET FENCE
CHAIN LINK FENCE
LOWEST PRICE IN TOWN!
77¢ Per Foot Installed!
★ No Down Payment ★ 36 Months To Pay
CALL TODAY...
FA 3-4345
LANE WILSON SEED CO.
113 N. GRAND ST. MONROE, LA.
Free Estimate—No Obligation
LANE WILSON SEED CO.

AT HOWARD GRIFFIN...
FINAL TOY CLEARANCE
ALL "FRESH" 1958 MERCHANDISE
WE MUST MAKE ROOM FOR ARRIVAL OF GOODS FOR OUR NEW YEAR 'ROUND TOY DEPARTMENT
50% DISCOUNT
ON ALL TOYS AND DOLLS
BUY NOW AT BIG SAVINGS AND GET TOYS THAT ARE POPULAR NOW!
SHOP OUR SUPER SPECIAL COUNTER
Values to $5.00 $1 each
HOWARD GRIFFIN
700-712 S. GRAND FA 2-2604

Owners of LATE MODEL CARS
We'll Equip Your Car With A Full Set Of FISK
4 TIRES
7.50x14
For Only
Blackwalls........$85
Whitewalls........$98
in exchange for 4 of your present recappable tires. Nothing to be added.
No Money Down—12 Mo. to Pay
MASSEY'S
SERVICE CENTER
801 Jackson FA 3-6616

SEE US FOR LOW COST LOANS
FROM
$25.00 to $1000.00
West Monroe Finance Company
NEXT DOOR TO ICE PLANT
521 TRENTON ST. WEST MONROE

VOGUE SHOP 141 DeSiard St.
January Clearance Sale
OUR MOST SENSATIONAL SALE STARTS 9 A.M. SAT.
EVERYTHING ON SALE... NOTHING HELD BACK! HURRY!
FROM REG. STOCK DRESSES VALS. TO 14.95 $3.00 NO TRY ONS
FROM REG. STOCK DRESSES VALS. TO 19.95 $5.00 ALL SALES FINAL
CAR COATS WITH FUR HOOD $6.98 A REAL STEAL!
ALL CHILDREN'S—VALUES TO 8.95
DRESSES TWO FOR THE MONEY 2 FOR $3 AND 2 FOR $5
ALL MILLINERY ½ PRICE
100 NEW TOPPERS Made To Sell For 19.95 GOING AT ONLY $12.95
1 GROUP ALL WOOL SUITS VALUES TO 39.95 SALE PRICED $18.00
1 GROUP ALL WOOL SUITS REG. OR ½ SIZES VALS. TO 59.95 $25.00
1 GROUP ALL WOOL COATS ONLY A FEW LEFT VALS. TO 39.95 $18.00
ALL BETTER COATS VALS. TO 69.95 NOW GOING AT $38.00
ALL WEATHER COATS REG. 14.95 VALUE SALE PRICED $8.00
Can Can Slips 50 YARD SWEEP $2.00

Court Session's Workload Heavy

A 28-year-old man, Jimmy Davis, pled guilty yesterday in Fourth District Court to the theft of a suit, valued at $38.61. Judge David I. Garrett sentenced him to a one-year term at Angola.

In other action in the over-loaded court session which lasted until 3:30 p.m., 102 cases were disposed of or scheduled for trial.

Trial of Clarence J. Jenkins, charged with the Sept. 12 attempted murder of Alfred Z. Doss, was set for Feb. 18.

Delbert Davis was sentenced to one year in jail for theft of merchandise valued at $37.12, but his sentence was suspended and he was placed on probation.

Nicholas Thomas Slavent, arraigned on charges of the armed robbery of H. Y. Weaver on Dec. 27, pled innocent and trial is set for Feb. 17, the same day on which Slavent and John Earl Lambert will be tried for simple burglary. Trial date for the burglary charges was also set yesterday.

Bynum Patterson Sr., Negro charged with the slaying of Willie Walter on Oct. 3, will be tried on Feb. 2. His trial, previously listed for Nov. 18, was postponed due to the murder trial of Brodie Davis.

Trial in a murder case 6½ years old still is pending, with the filing of a new insanity plea in the case of Sam Michatto Jr., Charged with the death of his father in July, 1952, Michatto was committed to the state mental hospital at Jackson. His attorneys maintain that he still is not sane, nor able to stand trial on the murder charge.

Alfred Modcue Jr. alias Jack Modcue, and L. C. Modcue, denied guilt when arraigned on attempted murder charges, and trial was set for Feb. 18.

OTHER CASES

Perjury was admitted by Willie Henry Williams Jr., and he was remanded for pre-sentence investigation.

Bobby Harold Wilson, charged with theft of a car worth $500, maintained his innocence and trial was set for Feb. 5.

Jewel A. Wright, arraigned on charges of forgery and the armed robbery of Noland Andrews on Dec. 20, pled innocent and was scheduled for trial on May 5.

John Lincoln admitted theft of groceries and cash totaling $58 and theft of merchandise and cash totaling $56. A pre-sentence investigation was ordered.

Ninety days in the parish jail was the sentence meted out to Julia Mae Goldsby, after she admitted the attempted theft of merchandise valued at $24.88 and a second charge of attempted theft of merchandise worth $42.69.

L. D. Hammond denied charges of theft of $102.89 and is to be tried on Feb. 19. Jessie "Red" McGuire will be tried on Feb. 5 on aggravated battery charges.

Pleading guilty to simple burglary was Lawrence William Simpson. Leon Clark, charged with Simpson, pled innocent, and trial for him is set Feb. 3. A pre-sentence investigation was ordered for Simpson, who also pled guilty to driving without a chauffeur's license and was fined $25 or 10 days.

Floyd Bridges changed his plea to guilty on charges of theft of a tire and wheel valued at $30, and was sentenced to five months in jail from the time of his arrest, the time already served. Four charges of simple burglary and another charge of theft of a tire and wheel worth $30 against Bridges were dropped.

Theft of $25 was denied by Sterling Barrilleaux, and trial is scheduled for Feb. 6.

Percy Clark will be tried Feb. 19 on charges of theft of $60, and Jesse Dean Odom is slated for trial on forgery charges on Feb. 17.

Simple burglary charges against William Roy Fox will be tried Feb. 20.

Freddie J. Smith and James Wilson, each charged with moving mortgaged property out of the state, will be tried Feb. 20.

Simple burglary charges against Edward Flucus are set for Feb. 5 trial.

Four persons on bond, charged with felonies, failed to appear to have their cases set for trial. Called on bond were: Curtis O. Stringer, charged with theft of a car valued at $175; Robert Gayle, charged with theft of $726.13; A. J. Taylor, charged with four counts of theft of $150, $40, $25 and $150; and Melvin Lightsey, charged with theft of a $70 boat.

Trial was set for Feb. 19 for Harry Boyer, charged with theft of a pistol valued at $35.

Attempts to set bond at a preliminary hearing for Calvin Coolidge Diggins were abandoned by his attorney. Diggins is charged with two counts of simple burglary.

All other cases on the docket were misdemeanors, — lesser offenses than the felony crime charges listed above.

Robert Parker denied charges of attempted theft, and trial was set for Mar. 6.

TRIAL RESET

Trial for Norris Fortesque, charged with two counts of theft of $10 and $15, was reset for March 6.

Marvin A. Bradley pled guilty to possession of a barbiturate, and was fined $100 or 30 days. He was also fined $25 or 10 days for driving without a license.

Johnnie Barband pled guilty to violation of laws prohibiting bringing in out-o-state labor to work on a contract, and was fined $25 and court costs or 10 days.

Ten cases were listed for trial. On them, one was reset, two were called on bond, one was dropped, one was tried and found innocent, two were found guilty and three guilty pleas were entered.

Trial for Theodore May Jr., charged with failure to post bond, was reset for Jan. 16. Charles C. Harris was called on bond in two cases: on charges of second offense, driving while under the influence of alcohol and on charges of driving without a license.

Henry Ford and Vernon Jones pled guilty to driving while under the influence of alcohol and each was fined $300 or 60 days.

Lovell McElroy admitted speeding and was fined $100 or 30 days.

Tried and found innocent of reckless driving was Edward Louis Hudson. He pled guilty to drving without a license and was fined $25 or 10 days.

Richard C. Steed was found guilty of driving with an illegal license plate, was fined $25 or 10 days, and the fine was suspended.

Reckless driving charges against L. E. Freeman were dropped.

Simple escape charges against Jack Michael Maxwell were also dropped.

Eighteen persons were arraigned on charges of driving while intoxicated. Pleading guilty and fined $300 or 60 days each were: Charles Howard Ball, Odis Head, Herman I. Murphy, Eddie Jones, Miss Juanita Marie Heath, James G. McEacharn, George J. Sauve and Carl W. Simpson.

Trial was set for: R. B. Dumas and Sam Ellison for Feb. 27; Elbert F. Ford, March 20, Charlie C. Hebing for March 6, Fred A. McMath, Heuy L. Moore James Williard Morris, Robert Oliver Thompson and Lawrence A. Sparks, Feb. 27, William L. Whittington, March 6. Whittington will also be tried on that date on charges of driving without a license.

Charged with disturbing the peace were: Raymon L. Adams, trial set Feb. 13; Josephine Ellison, trial Feb. 27; Robert Gooden, fined $25 or 10 days; and Eunice Evelynn Sauve, fined $25 or 10 days.

An improper muffler violations was charged against Glyn Dale Folden, fined $25 or 10 days.

Howard Love was fined $25 or 10 days for driving with an illegal license plate, but the fine was suspended on payment of court costs.

Driving with defective brakes cost David D. McMillan $25 or 10 days.

On charges of driving without a license, Lonzo Metcalf was fined $25 or 10 days, with the fine suspended on payment of costs, and James Hendrix was remanded for pre-sentence investigation. Bond forfeiture against Hendrix was set aside.

Metcalf was also fined $25 or 10 days for failure to post bond.

A fine of $25 or 10 days was meted out to William E. Sullivan, for speeding.

Reckless driving charges resulted in fines for three men: George Mitchell, $50 or 30 days, Kenneth Stephens, $100 or 30 days, and Luther J. Wooley, Jr., $25 or 10 days.

A fine of $25 or 10 days was levied against Titus Trest, for driving with an overlength load.

Vagrancy charges against Eugene Emmett Young, held in the parish jail, were passed over.

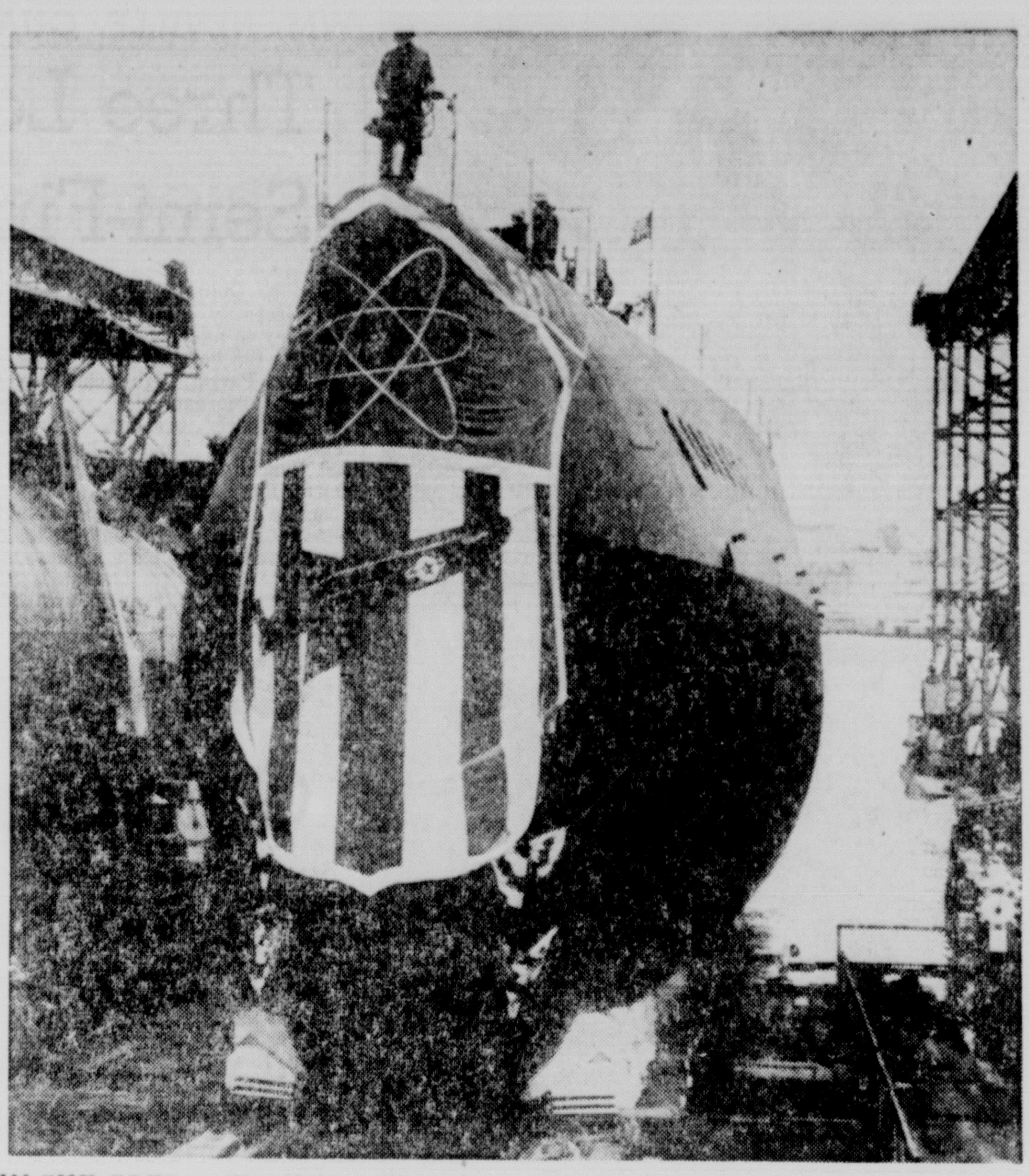

IN SHE GOES — The Halibut-Mare Island Naval Shipyards biggest submarine is seen as she slipped into the Mare Island channel at Vallejo, Calif., Friday. The Halibut is the first nuclear powered submarine designed to fire guided missiles. She will fire the Regulus I missile, which flies at the speed of sound, and carries a nuclear warhead. (AP Wirephoto)

Chicken Theft Racket Smashed In Baton Rouge

BATON ROUGE (AP) — A box with too many chickens in it Friday led police to a theft ring they said had been looting a wholesale meat firm for four years.

Police Chief Shirley Arrighi said thefts totaled thousands of dollars in the period. He said six Negro employes of the Choctaw Provision Co. have been charged with theft and more arrests are expected.

Arrighi identified them as Joe Clark, 27; John Leathers, 23; Charles Weathers, 34; Alfred Bates, 26; Isiah Spears, 28; and Clarence Calvin, 42.

Detective Chief O. J. Liuzza said the men would overload boxes leaving the wholesale warehouse, then sell the extra meat.

City Courts

WEST MONROE

Judge Jasper E. Jones sentenced J. W. Johnson, 25, 803 South 9th, on four charges and his 19-year-old wife on one in city court session yesterday.

Johnson was fined $25 or 25 days for speeding, $25 or 25 days and a 90-day jail term for two counts of public drunkenness and $100 or 90 days for having no driver's license. His wife also drew $50 or 50 days for no driver's license.

Another man was given a $35 or 35 day sentence for speeding.

MONROE

The following case dispositions were delivered in Monroe City Court yesterday with Judge W. M. Harper presiding.

Junior Smith, 21, of 21st and Flynn Streets, was fined $100 and costs for the illegal use of a dangerous weapon.

In other action two persons were fined on drunkenness charges, five for speeding, one for driving improperly on a one way street, one for driving a vehicle which had improper brakes, one for a stop sign violation, two for reckless driving, one person drew a 60-day sentence for vagrancy, and another drew a 60-day sentence for the unauthorized use of a movable. Fines ranged from two to $25.

Final Plans In Routing Of Buses Slated

City bus officials today will make final plans for schedule changes in two routes, in addition to adding a special bus, effective Monday.

Commissioner H. W. McSherry yesterday said the changes were drawn to provide service for persons who work downtown and travel home by bus.

The schedule change affects Loop Road and College Avenue routes while the special bus will provide additional service from downtown Monroe to the northside.

Buses serving the Loop Road area (or the Loop Road - College Avenue bus) will start leaving the downtown area every 40 minutes after 3 p.m. McSherry said the change was a necessity in order to provide service for passengers who work downtown.

The Loop Road - College Avenue schedule after 3 p.m. will run at 3:05 p.m., 3:45 p.m., 5:05 p.m., 5:45 p.m., 6:25 p.m., and 7:05 p.m. The bus will not run after 7:05 p.m.

Meanwhile, the Loop Road-College Avenue bus leaving the Country Club dam and Webster street will change schedules after 2 p.m. to run every 40 minutes.

The schedule, to run from the dam and Webster street to downtown Monroe, will be as follows after 2 p.m. — 2:40 p.m., 3:25 p.m., 4:05 p.m., 4:45 p.m., 5:25 p.m., 6:05 p.m., 6:45 p.m., and 7:25 p.m. The 7:25 p.m. run will be the last of the day.

Meanwhile, the route of the special bus will be as follows:

Beginning at 6:10 a.m. and running every 40 minutes until 8:50 a.m., starting again at 3:30 p.m. ad runnning every 40 minutes until 5:30 p.m., the bus will leave DeSiard to N. 4th, to Washington, Washington to Sixth, Sixth to Breard, Breard to 18th, from there to Roselawn, from Roselawn to Oliver Road, then to Oak Park, the Forsythe Addition, returning to downtown Monroe via the same route.

The time schedule of the bus returning from the Forsythe addition to downtown Monroe will start at 6:30 a.m., running every 40 minutes until 9:10 a.m., starting again at 3:50 p.m. until 5:50 p.m.

The special bus will not be on the streets after 5:50 p.m.

McSherry said proper notices of the new schedules would be published before the changes become effective Monday morning.

John Kimbrough, former Texas Aggie star, ended his collegiate football career with a touchdown in the Cotton Bowl.

Sears Store Remodeling Is Slated Here

Plans for remodeling the local Sears, Roebuck and Co. store were announced yesterday by C. D. McAdams, manager. The contract for the job has been awarded to C. E. Slade, general contractor, of Monroe.

McAdams said the remodeling will enhance the exterior appearance of the building and, at the same time, provide better interior display facilities.

Plans call for walling in certain areas now glassed on the southeast, southwest and northwest sides of the building. About 25 feet of the glass area on either side of the front center entrance will be walled up 7 feet with Roman brick, matching that in the remainder of the building and capped with a 2½ foot strip of glass. Likewise, the right side of the entrance nearest the Child's Food Store will be walled with brick. Both of these areas will have a curbed planting bed in front of them for greenery

The left front corner of the building will be walled in completely from the left entrance around the corner to the farm and garden shop protrusion. This area will be surfaced with a continuation of the porcelain enameled panels now covering the corner of the building above the canopy. Areas on the rear side of the building will also be walled in with Roman brick.

Work is to begin right away and completion is scheduled for mid-March.

The Sears Town stores were opened on August 24, 1954. The Sears unit occupies approximately 75,000 square feet and employs 260 people. The former store, located on DeSiard Street, had been in operation since 1937.

Police Prepare For Los Angeles Visit By Mikoyan

LOS ANGELES (AP) — Police Chief William H. Parker said Friday he had learned mass demonstrations are planned against Soviet Dep. Premier Anastas I. Mikoyan during his visit here.

Parker said he was taking personal command of a maximum security protection plan to see that "Los Angeles shall not be the scene of any disorders in connection with his visit."

Mikoyan arrives here Sunday afternoon for a two-day visit.

The police chief said he would utilize his whole department to maintain order.

Mikoyan, arriving here from San Francisco, will be the guest Sunday of Eric Johnston, president of the Motion Picture Producers Assn., at a dinner at the Beverly Hills Hotel. Beverly Hills Police Chief Clinton Anderson is adding extra men to provide adequate security at the hotel.

"We've had kings and queens here," said Anderson, "and we've never had any trouble. Law and order will be maintained."

Business people — including a sprinkling of leaders from the film industry—will attend the Johnston dinner.

On Monday Mikoyan will meet with Los Angeles civic and business leaders at a closed-door meeting in downtown Los Angeles.

Northeast Has Music Reading Meeting Today

The third annual reading clinic of the Northeast State concert band will highlight a music teacher conference slated today in the Fine Arts building on campus.

Starting at 9 a.m., the meet is designed for public and private teachers of the Louisiana Music Educators Association Section meetings will begin at 9:15 a.m. for teachers.

Robert Grambling of Minden High School will conduct the general meetings and the section conferences will be in charge of Kendall Hearn of Ruston, Frank Wilson of Farmerville, and Mrs. Florence Z. Allbritton of the Northeast faculty.

Passage Of Bill Is Predicted On Union Reforms

WASHINGTON (UPI) — House Democratic Leader John McCormack (Mass.) predicted Friday the House would approve a union reform bill at this session of Congress.

McCormack said he believed the legislation would follow the lines of the Kennedy-Ives Bill which was passed by the Senate but rejected by the House during the 85th Congress.

Rep. Joseph W. Martin Jr (R-Mass.) said there is a "possibility" of an anti-corruption measure being approved by the House.

They were interviewed on an AFL-CIO radio program, "Washington Reports to the People"

Woman's Death Attributed To Natural Causes

The body of a 68-year-old Negro woman who had been dead since Tuesday, was found in her house yesterday. Officials said she died of natural causes.

Ouachita Parish Coroner Dr. John P. Burton said the body was found by Isaiah Rollins, Negro, who lives at 3113 Barlow St., where the body was found.

Dr. Burton said that Rollins had been away from home and discovered the body on his return.

About 10,500 meals a day will be served to the crew of 3,500, aboard the navy's newest 60,000 ton giant aircraft carrier USS Independence.

Soviets Keep Informed On Mikoyan Tour

MOSCOW (UPI) — The Soviet press and radio have been giving full and regular coverage to Deputy Premier Anastas I. Mikoyan's activities in the United States.

The extent of the coverage indicates the importance the Kremlin attached to the visit.

Following the usual Soviet practice, Mikoyan's trip was announced in Moscow only after he left. But since then the press and radio have carried daily reports from New York, Washington and Cleveland.

The Russians also have been told about American press reaction to the trip.

They have told of Mikoyan's meetings and conversations with Secretary of State John Foster Dulles, Vice President Richard M. Nixon and trade union and business leaders

The emphasis here has been on the favorable reception Mikoyan has received and on the useful purpose of his trip in serving to improve Soviet - American understanding.

Moscow Radio Thursday night gave a lengthy review of Mikoyan's visit Wednesday to Cleveland, speeches made at a lunch he attended with Ohio industrialists and the welcome extended to him by Cleveland industrialist Cyrus Eaton.

INSTALL NEW EQUIPMENT

CHICAGO (UPI) — The Merchandise National Bank of Chicago plans to install the first electronic data processing system designed to accomplish the deposit bookkeeping of a medium-size commercial bank, Kenneth K. Duvall, president, said Wednesday.

AT YOUR SERVICE 7 DAYS A WEEK 'Til 10:00 P.M.
LOUISVILLE PHARMACY
DIAL FA 2-5127

SEE US FOR LOW COST LOANS
FROM $25.00 to $1000.00
West Monroe Finance Company
NEXT DOOR TO ICE PLANT
521 TRENTON ST. WEST MONROE

LANE WILSON SEED CO.
JET FENCE
CHAIN LINK FENCE
LOWEST PRICE IN TOWN! 77¢ Per Foot Installed!
★ No Down Payment ★ 36 Months To Pay
CALL TODAY... FA 3-4345
LANE WILSON SEED CO.
113 N. GRAND ST. MONROE, LA.
Free Estimate—No Obligation
LANE WILSON SEED CO.

AT HOWARD GRIFFIN...
FINAL TOY CLEARANCE
ALL "FRESH" 1958 MERCHANDISE
WE MUST MAKE ROOM FOR ARRIVAL OF GOODS FOR OUR NEW YEAR 'ROUND TOY DEPARTMENT
50% DISCOUNT
ON ALL TOYS AND DOLLS
BUY NOW AT BIG SAVINGS AND GET TOYS THAT ARE POPULAR NOW!
SHOP OUR SUPER SPECIAL COUNTER
Values to $5.00 $1 each
HOWARD GRIFFIN
700-712 S. GRAND FA 2-2604

Owners of LATE MODEL CARS
We'll Equip Your Car With A Full Set Of FISK 4 TIRES 7.50x14 For Only
Blackwalls $85
Whitewalls $98
in exchange for 4 of your present recapable tires. Nothing to be added.
No Money Down— 12 Mo. to Pay
MASSEY'S SERVICE CENTER
801 Jackson FA 3-6616

VOGUE SHOP 141 DeSiard St.
January Clearance Sale
OUR MOST SENSATIONAL SALE STARTS 9 A.M. SAT.
EVERYTHING ON SALE... NOTHING HELD BACK! HURRY!
FROM REG. STOCK DRESSES VALS. TO 14.95 $3.00 NO TRY ONS
FROM REG. STOCK DRESSES VALS. TO 19.95 $5.00 ALL SALES FINAL
CAR COATS WITH FUR HOOD $6.98 A REAL STEAL!
ALL CHILDREN'S—VALUES TO 8.95 DRESSES TWO FOR THE MONEY 2 FOR $3 AND 2 FOR $5
ALL MILLINERY ½ PRICE
100 NEW TOPPERS Made To Sell For 19.95 GOING AT ONLY $12.95
1 GROUP ALL WOOL SUITS VALUES TO 39.95 SALE PRICED $18.00
1 GROUP ALL WOOL SUITS REG. OR ½ SIZES VALS. TO 59.95 $25.00
1 GROUP ALL WOOL COATS ONLY A FEW LEFT VALS. TO 39.95 $18.00
ALL BETTER COATS VALS. TO 69.95 NOW GOING AT $38.00
ALL WEATHER COATS REG. 14.95 VALUE SALE PRICED $8.00
Can Can Slips 50 YARD SWEEP $2.00

GSC OPENER

Northeast's Cagers Tackle Southeastern Here Tonight

Northeast's sharpshooting "race-horse runts," after fair-to-middling success as giant killers in non-league competition, venture into the tall timber of the Gulf States Conference here tonight against Southeastern's towering Lions. Tipoff time is 8 o'clock at the Ouachita Junior High gym.

Lenny Fant's hustling hotshots can pull even with two of last season's marks with a victory over Luther Marlar's Lions, games won and conference victories.

The Indians are currently 7-6 for the campaign. A win tonight would equal last season's mark of eight victories and one GSC decision. Southeastern was Northeast's only GSC victim last year.

To win tonight, the local Indians will have to overcome one of the biggest teams they have faced this season. Here's the way the SLC lineup reads — Don Klosterman (6-6), Jess Shanks (6-6), William Carter (6-6), Paul Pietri (6-2) and Bryan Pietri (6-0).

Against these skyscrappers Northeast will throw Billy May, the big Indian at 6-6, Ronald Doyle (6-3), John Freeman (5-11), Sid Bradley (5-11) and Mickey Kitchens (5-11).

Southeastern, despite its height, has had rocky going this season against such bigtime powers as Mississippi State, Ole Miss, Mississippi Southern and Loyola. The Lions are 2-7 for the season but held Northwestern, GSC co-champion last year, to a 77-72 victory Wednesday night and had a six-point lead with less than two minutes left.

Southeastern and Northeast have met only one common foe, Lamar Tech. SLC dropped two decisions, 90-84 and 82-62, to the Techmen while Northeast won one and lost two against the Texas team.

Northeast, having had Doyle and Kitchens ailing for the past couple of games, will be in fair physical shape tonight. Fant reports Freeman and Stegall suffering from light colds but ready to play. Doyle is still a bit shaky from his bout with stomach trouble but is set to go.

Calm little Mickey Kitchens has been leading the Indian offensive assault. The Keltys, Texas, guard has scored 234 points for an even 18-point average. Kitchens had his best night of the season Monday with 30 points in Northeast's 86-72 win over Arkansas State.

Klosterman has been one of Southeastern's top scorers and Bryan Pietri racked up 24 against Northwestern Wednesday. Pietri, a freshman, will be remembered as the all-state performer on De La Salle's class AAA champion outfit which beat Ouachita here last year. He's a brother to Paul, a senior at Southeastern.

Northeast goes on the road Monday for a meeting with conference co-champ McNeese at Lake Charles and returns for a Saturday date against the other co-champ, Northwestern, here.

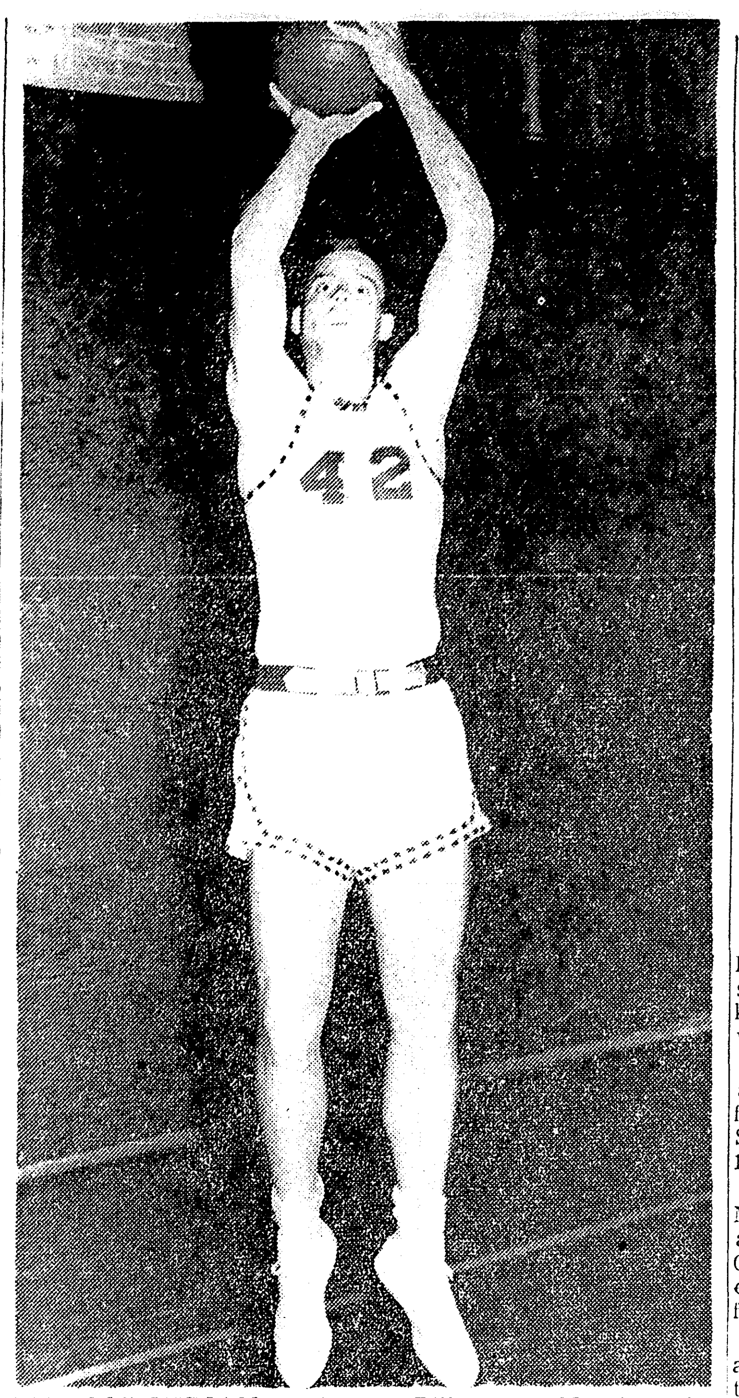

THE BIG INDIAN — Center Billy May, Northeast's biggest starter at 6-6, will bear the brunt of the backboard chores tonight when the local Indians host Southeastern in their GSC opener. The Grayson senior is Northeast's top rebounder and set a school record with 28 against Lamar Tech Dec. 30. (Staff photo by Bill Coleman)

BLOCK TOURNAMENT

LaSalle Wins In Jonesville Meet

JONESVILLE, La. (Special) — Favored LaSalle swamped St. Joseph, 54-30, to move into the semi-finals of the Block Basketball Tournament here last night.

Block, Harrisonburg and Monterey joined LaSalle in the boys semi-finals with victories while Newellton, Harrisonburg, Enterprise and Ogden gained the semi-finals in the girls division.

The McAdams brothers sparked LaSalle's victory. James scored 23 points and Joe got 15. Jimmy Woods was tops for St. Joseph with 14.

St. Joseph whipped Central of Larto boys in the day's first game, 51-33. Woods got 19 for the winners and Otis Wiley had 13 for Central.

Monterey whipped Wisner, 70-60, with Rodney Calhoun and Billy Helland each scoring 17 points. Joe Blair got 23 for Wisner and Charles Flowers had 22.

Enterprise girls edged Vidalia 45-39. Susie McGuffie got 21 and Flo Cassels 16 for Enterprise and Marie Goss had 24 for Vidalia. Ogden girls routed Monterey, 43-23 as Linda Thompson tallied 25 points. Jean Trisler got 12 for Monterey.

Ann Ramsey and Linda Harper scored 28 points apiece to pace Newellton girls over St. Joseph, 65-42. Tommie Stockstill led St. Joe with 12. Harrisonburg girls edged Block, 30-28. Carol Tolliver scored 10 for the winners and Myrtle Ann Fairbanks got 17 for Block.

Block boys beat Enterprise, 40-36, with Billy Brooks scored 17 and Clarence Richard 15. Allen Ainsworth got 10 for Enterprise.

Newellton girls will play Harrisonburg at 10, Block boys meet Monterey at 11:15, Enterprise and Ogden girls clash at 12:30 and LaSalle plays Harrisonburg boys at 1:45 in semi-final contests. The girls finals will be at 7 tonight and the boys title game at 8:15.

Prep Cage Results

J-H SCORES 122

JONESBORO, La. (Special) — Jonesboro-Hodge ran up its biggest score in history as it opened defense of its district 2-AA cage championship with mauling Haynesville, 122-39, here last night.

Jonesboro-Hodge's powerful Tigers jumped into an early 19-1 lead, led by a 25-6 count at the end of the first peiod, were in front by a 61-22 count at halftime, had a 9--31 advantage at the end of the third period and cracked 100 soon after the fourth opened.

The victory was the 18th of the season against five defeats for Jonesboro-Hodge. Winless Haynesville took its fifth defeat.

All-State John Bailey led the winners' scoring with 39 markers. Charles Baragonna got 21 and Chuck McClain 20. McWilliams was high for Haynesville with 13.

Jonesboro-Hodge won the "B" game in more restrained fashion, 39-32.

The annual Jonesboro - Hodge Tournament opens here next week.

WILDCATS WIN TWO

WINNSBORO, La. (Special) — Winnsboro captured two district 2-A basketball decisions from Ferriday here Friday night. The Wildcats girls won by a 49-27 count and the local boys took a 55-31 decision.

Mary Alice Cupp scored 19 points to lead Winnsboro's attack and Claudine Watson contributed 18. Jinks Coleman and Becky Purvis led the Ferriday girls with 12 each.

Frank Peoples got 12 and Jerry Simon 11 for the Winnsboro boys. Vernon Alford was high for Ferriday with 7.

Winnsboro plays at Fort Necessity next Tuesday night.

CROWVILLE SPLITS

CROWVILLE, La. (Special) — Crowville's girls edged Central of Delhi, 43-42, and Central boys won a 47-38 verdict in games here last night.

Crowville had a 23-21 halftime lead in the close girls game. Annette Ford was high for the winners with 29 points while Janice Pepper got 24 for Central.

With Central ahead, 41-38, with a minute and a half to go in boys game, Hammons made three fast baskets to preserve the victory for Central.

COLUMBIA DIVIDES

COLUMBIA, La. (Special) — Gilbert girls and Columbia boys took victories here last night in a basketball doubleheader. Gilbert beat Columbia in the girls game, 46-42, and the local boys took an easy, 81-46 decision.

J. Prather scored 28 points for Gilbert's girls while Columbia's Yvonne Wyles was high for the night with 33. Arthur Spikes and Buck Lawrence led Columbia boys with 19 each. LeBeaux got 20 for Gilbert.

Columbia hosts Caldwell parish rival Grayson Tuesday night. The local boys will be looking for their first victory over Grayson in seven years.

DOWNSVILLE, 42-40

DOWNSVILLE, La. (Special) — Downsville boys edged Hico, 42-40, after Hico's girls won by a 49-35 count in a cage twin bill here last night.

Harley Albritton of the winners and Rex Clements of the losers each collected 12 points in the boys game. Carolyn Doss paced Hico girls with 26 markers and Frances Lockwood got 17 for Downsville.

Paul Dietzel Honored As Coach Of Year

CINCINNATI (AP)—Paul Dietzel of Louisiana State was honored Friday night as college football's Coach of the Year, and he immediately said the honor "rests on many shoulders, not on mine."

Dietzel received the award at the annual Coach of the Year banquet attended by the American Coaches Football Assn. The coaches selected Dietzel in a poll conducted by the Scripps-Howard Newspapers, who sponsored the award ceremony.

Speaking on a nationwide radio hookup, Dietzel said his unbeaten and untied LSU Tigers were a squad of five athletes with more "togetherness" than "I have ever seen."

He said the team's success came "because we had 33 starters, no prima donnas."

The team finished with a 10-0 record and defeated Clemson in the Sugar Bowl New Year's Day.

Armstrong Sends Dixon Back To Beat

By JACK HAND
Associated Press Sports Writer

NEW YORK (AP)—Gene "Ace" Armstrong, unbeaten Elizabeth, N.J., middleweight, sent patrolman Eddie Dixon back to his job on the Newark, N.J., police force a loser Friday night on a unanimous decision after 10 rounds. Armstrong weighed 155½, Dixon 160¾.

The fighting cop who had risked censure by the higher brass because he went through the match, gave it a good hustle but it wasn't enough.

Armstrong used a stinging left hand to pile up points and blocked off most of Dixon's blows. In the second half of the Madison Square Garden match, Dixon began to score with his body punches. However, Armstrong closed with a rush to solidify his early lead.

Judge Joe Agnelle scored it 7-3, Judge Tony Castellano 8-1-1 and Referee Ruby Goldstein 7-1-2, all in favor of Armstrong who now has won 16 straight as a pro. The Associated Press had Armstrong on top 7-3.

Advised by the Newark police director that department regulations did not permit a man to have two jobs, Dixon decided to go through with the match, his first main event. What disciplinary action, if any, may be handed out remains to be seen.

Kelly Coleman Back On Squad

OWENSBORO, Ky. (AP)—High scoring Kelly Coleman was reinstated on the Kentucky Wesleyan basketball team Friday by Coach Robert R. Wilson.

Wilson said the 15-man squad had voted to give Coleman another chance.

Wilson had suspended the sophomore after he walked off the floor during a game with Middle Tennessee in the All-American City Tournament here Dec. 30.

Basketball Results

Friday's College Scores
By The Associated Press

Idaho State 63, Colorado College 47
Brown 72, Penn 61
Princeton 71, Yale 55
Maryland 59, South Carolina 41
Northern Michigan 73, St. Norbert 56
Hampton Inst. 61, Shaw U. 58
Newberry 77, Pfeiffer 67
Fisk Knoxville 91
S'eastern, Okla. 63, S'western, Okla 50
Oklahoma City 63, Loyola New Orleans 62, 2 overtimes
Marion Inst. Ala. 62, Tenn. Temple 54
Alabama State 100, Fort Valley 79
St. Joseph's, Ind. 99, Chanute AFB Ill. 67
Upper Iowa 64, Parsons 62, 5 overtimes
Wartburg 75, Simpson 69
Fort Hays State 68, Kansas City U. 57
Blackburn, Ill. 54, Aurora, Ill. 52
St. Joseph's, Pa. 82, Villanova 70
Dartmouth 69, Columbia 40
Marquette 67, Air Force 46
Hastings 69, Wayne, Neb. 44
Tampa 75, Toronto 54
Kearney 73, Doane 60
Colgate 78, Rochester 69
Lemoyne, N.Y., 62, St. Lawrence 60
Oswego 77, Buffalo Tchrs 64
Ohio Northern 85, Tri-State, Ind. 76
Oshkosh 73, Michigan Tech 67
Harvard 67, Cornell 66
Catholic 67, American U. 66
George Washington 78, Boston U. 69
Gannon 85, Thiel 43
California Tchers, Pa. 99, Edinboro Tchrs 91
Randolph-Macon 63, Roanoke 47
Virginia Tech 105, Washington-Lee 24
Richmond Ins. 68, Union Seminary 58
Clark 61, Morris Brown 52
Clemson 70, Virginia 63
Baylor 56, Texas A&M 49
College of Emporia 82, McPherson 73
William Jewell 73, Westminster, Mo. 67
Lynchburg 76, Gallaudet 70
Florida Southern 59, Miss. Southern 54
Benedit, S.C., 80, Florida A&M 74
Southern, Baton Rouge 78, Wiley 58
Miss. College 111, Sewanee 66
Huntington 67, Millsaps 62
Kentucky Wesleyan 106, Bellarmine, Ky. 79
Morgan State 68, Howard 60
Adelphi 71, Wagner 53
Williams 76, Bowdoin 65
Amherst 76, Colby 70, 2 overtimes
Worcester Tech 59, Coast Guard Academy 44
Fairfield 82, Kings Point 56
Oneonta 80, Plattsburgh 52
Pace 79, Drew 69
Hartwick 87, Harpur 60
Hamilton 53, Hobart 48
Rochester Tech 82, Fredonia 51
New Platz 73, Waterbury 66
Queens, N.Y., 68, Towson 53

Friday's NBA Results

St. Louis 112, Cincinnati 101
Boston 103, Detroit 90

SPORTS

THANKS RIGNEY

Cepeda Selected NL's Top Rookie

SAN JUAN (AP)—Orlando Cepeda of the San Francisco Giants credits Manager Bill Rigney with helping him win the 1958 National League Rookie of the Year Award.

"Rigney put me at ease right at the start of spring training," the 21-year-old Puerto Rican said Friday. "He told me the first base job was mine right off and gave me every chance to make good. Once you know you don't have to sell yourself to the manager you can concentrate on playing."

Cepeda was the unanimous selection in balloting by the Baseball Writers' Assn. of America, receiving all 21 votes cast. The husky 6-2 200-pounder batted .312, seventh highest in the league. He hit 25 homers and drove in 96 runs.

"I'd also like to thank Whitey Lockman and Ruben Gomez for their help," added Cepeda. "Lockman showed me many things about fielding and his advice was certainly appreciated. Gomez told me what to expect from crowds and opposing players."

Gomez, also a native of Puerto Rico, was traded to the Philadelphia Phillies last month in a deal that sent pitcher Jack Sanford, the top 1957 rookie, to San Francisco.

Cepeda, currently playing for Santurce in the Puerto Rican League, picked up where he left off with the Giants. He leads the winter circuit in batting with a .366 average.

"I expect to have another good year with the Giants this season," he said. "The first year in the majors is the roughest and I don't believe in the sophomore jinx."

Cepeda is the first Giant to win rookie honors since Willie Mays in 1951. In addition to Sanford, other past winners were pitchers Don Newcombe and Joe Black and infielder Jim Gilliam of the then Brooklyn Dodgers and outfielders Sam Jethroe of the Boston Braves, Wally Moon and Bill Virdon of St. Louis and Frank Robinson of Cincinnati.

Cepeda was brought up by the Giants after batting .309 with 108 RBI in 1957 with Minneapolis of the American Assn. In 1955, he hit .393 with Kokomo, Ind., and the next year won the Triple Crown—average, homers and RBI—in the Northern League while playing for St. Cloud, Minn.

"Winning the rookie award in the majors is the greatest thing that ever happened to me," he said. "I'm happy not only for what it means for me, but what it means for the name of Puerto Rico."

ANNOUNCE DRAWINGS

MUNICH, Germany (UPI)—The International Basketball Federation has announced new drawings for world championship play in Chile, Jan. 16 - 31. The United States is in group one with Formosa, Argentina and the United Arab Republic. Group two has Russia, Brazil, Mexico and Canada, while Uruguay, Bulgaria, Puerto Rico and the Philippines are in group three.

SPRAIN SIDELINES HAWKINS

SOUTH BEND, Ind. (UPI) — Tom Hawkins, Notre Dame's top scorer, will be out of the Irish basketball lineup for two more weeks. Hawkins sprained an ankle in the North Carolina game last Saturday.

RIVAL MANAGERS — Casey Stengel (left) of the world champion New York Yankees and Fred Haney of the Milwaukee Braves open defense of their league titles in April.

Ryff To Replace Ill Ralph Dupas

HOUSTON (AP) — Illness has forced Ralph Dupas, No. 4 welter-weight challenger, to withdraw from his boxing match with Aldo Mente scheduled here Tuesday night.

He has been replaced by Frankie Ryff, who broke even in a pair of fights with Dupas.

Dupas was stricken with a virus condition Thursday in New Orleans.

WM. NEVILLE, OUACHITA

Three Local Teams Gain Semi-Finals In Lion Meet

Neville, Quitman, Baskin and Fort Necessity captured victories yesterday to advance to the semi-finals in the boys' division of the Ouachita Parish High School Invitational Tournament.

In the girls' bracket, Baskin, Calhoun, West Monroe and the host Ouachita sextets moved past quarter-final opponents.

Neville's Tigers, taking advantage of a technical foul in the waning seconds of play, squeezed past Coach Jerry Lovett's Calhoun quint, 35-34. Other boys' games saw Quitman romp to a 47-31 win over West Monroe, Baskin drop Ouachita, 47-33, and powerful Fort Necessity thump Bastrop, 59-30.

In yesterday's morning action Calhoun defeated Oak Ridge, 46-32, and Quitman swamped Bonita, 47-20, in boys' scraps.

Ouachita's girls dumped Chatham, 50-22, Baskin nipped Bastrop, 30-29, Calhoun routed Neville, 50-37 and West Monroe beat LaSalle, 58-51.

Stuart Toms, a magical ball handler and deadeye shot, tallied 19 points in pacing Quitman over West Monroe. Quitman, standing 17-9 for the year, took an eight-point lead at halftime and then opened up in the final period to win going away.

Long set shots by guard Kelton Bacon kept the Confederates in the game until Toms began to hit consistently late in the contest. Bacon finished up with 14 points to top West Monroe's scoring.

Nancy Smith and Ann Chapman combined to score 50 points in West Monroe's verdict over LaSalle. Miss Smith collected 32 and Miss Chapman 18. Miss Brewer tossed in 30 points for the losers.

West Monroe, trailing at the half, 31-29, found the range in the third period while holding LaSalle to 6 points.

Neville's Ronnie McNabb, who sat out much of the second half with four fouls, sank a free shot with fifteen seconds left after a technical foul on Calhoun to give the Tigers the victory.

Jeff Napper, a jump shot artist, paced Neville with 12 points. Jerry Aulds scored ten points for Calhoun and played a fine floor game throughout the contest.

The Tigers took a 9-0 lead in the first quarter and remained ahead at halftime, 21-15. With Aulds and Scottie Sims leading on fast breaks, Calhoun pulled to within one point at the end of the third period, 31-30.

Jay Goldsmith hit a field goal and foul shot for Neville in the low - scoring final quarter, and Sims and Aulds tallied for the Chieftains to make it 34-34. At this point McNabb netted the game - winning charity shot.

Ouachita's boys grabbed a quick 15-8 lead over Baskin but a five point last quarter effort blew the game. Harry Crowe, who netted all 5 points for Ouachita in the last quarter, chalked up 11 for the game.

Charles Mercer topped the winning Baskin attack with 15 points.

Calhoun's Joyce Saxon paced her team with 32 points in the victory over Neville. Brenda Cobb tossed in 19 for Neville. Calhoun led, 15-3, after a quarter and was ahead at the half, 29-16.

Gussie Morris sparked the Baskin win over Bastrop, collecting 23 of her team's 30 points. Norma Brown, with 21 had 21 for the losers.

Fort Necessity took command of Bastrop early in the first quarter and had a 19-7 lead at the end of their period. The winners limited the Rams to four points in the second period and were in front, 29-11, at halftime and led by a 39-25 count as the fourth quarter started.

A. J. Burlew's 23 points paced Fort Necessity and Milton Linder scored 18. Troy Spigner was tops for Bastrop with 15 points and Larry Brakefield had 9.

Quitman opened up in the second period to ice its game with Bonita. In front, 12-8, at the end of the first, Quitman scrambled to a commanding 30-14 halftime lead and had a 37-20 advantage at the end of the third. Malcolm George led Quitman with 15 points and Brooks had 10. Armstrong led Bonita with 6.

Sue Price dropped in 23 points to spark Ouachita girls while Carol Shipp scored 18. Lynette Hood got 7 for Chatham. Ouachita had a 19-5 lead at the end of the first quarter, a 28-13 advantage at halftime and was in front by a 43-20 count at the end of the third.

Today's action lists Ouachita against Baskin at 10 a.m. and Calhoun against West Monroe at 11:15 in the girls' semi-finals. Baskin clashes with Fort Necessity at 12:30 p.m. and Neville battles Quitman at 1:45 in boys' semi-final play.

Losers of the two games in each division meet at 5:15 and 6:30 for consolation honors. Finals are scheduled for 7:45 in the girls' bracket and 9 o'clock for the boys.

FOREST BOYS IN RUNAWAY

Oak Grove Clubs Gain Semi-Finals

OAK GROVE, La. (Special) — Both local teams steamed into the semi-finals of the Oak Grove Basketball Tournament with easy victories here Friday night.

Oak Grove girs routed Forest, 53-33 on the strength of 23 points from Barbara Richey and 22 from Sonnye Howell. Mary Kelly got 16 for Forest.

Oak Grove boys turned back Mer Rouge, 43-20. G. W. Martin and Sammy King sparked Oak Grove's attack with 13 markers each. Harold Edwards was high for Mer Rouge with 5 points.

Pioneer and Lake Providence also gained semi-final berths in the girls division to join Delhi and Oak Grove and Forest, Epps and Kilbourne moved up to the boys semi-finals.

Pioneer whipped Kilbourne girls, 39-30 as Mary Kathryn Ross scored 28 points. Joyce Murray paced Kilbourne with 13 points.

Lake Providence girls turned back Epps, 69-45, with Betty Johnson's 29 points leading the way. Beverly Honeycutt contributed 24 while Louise Black got 20 and Mildred Williams 12 for Epps.

Forest boys smashed Lake Providence, 79-15, in the tournament's biggest runaway. Throwing a full-count press at Lake Providence from the start, Forest was never in danger. Howard Hammons scored 15 and Larry Butler and Jackie Williams 14 each to pace the Forest offense. Bill Burton led Lake Providence with 5 points.

Kilbourne whipped Holly Ridge, 52-35. Willie Capers got 22 for the winners and Billy Ray Hendrix contributed 16. Jerry Spurlock's 15 and Charles Lester's 10 led Holly Ridge.

Pioneer meets Lake Providence at 11:30 and Oak Grove tackles Delhi at 1:00 in girls semi-finals games while Forest plays Epps at 2:30 and Oak Grove faces Kilbourne at 4:00 in boys semi-finals. The girls finals will be at 7 and the boys at 8.

La. Prepares Fight Against Mixed Sports

BATON ROUGE, La. (AP)—Louisiana is preparing a last-ditch battle before the U. S. Supreme Court to preserve its law banning racially mixed sports.

A special three - judge federal court Nov. 28 knocked out the portion of the law requiring segregation in athletic events.

Asst. Atty. Gen. George Ponder said the state filed notice of appeal last week.

The suit was filed by Joe Dorsey, Nego light heavyweight fighter.

Only a favorable Supreme Court ruling can restore the law.

Recreation Basketball

L.T.I. beat College Place, 41-36, Cypress trounced First Methodist, 48-27, and St. Matthew's forfeited to Trinity in the Church "A" League last night.

Tucker got 12 to pace L.T.I. while McGowen led College Place with 15. K. Wagner of Cypress and Duvon of First Methodist each scored 13 points.

The Black Kittens whipped the Gold Jackets, 10-5, last night in the Northside League. Other league games had the Rocketettes beating the Eaglettes, 6-3, the Golphers beating the Wildcats, 8-5, the Hawks shut out the Tigers, 16-0 and the Bombers defeated the Hurricanes, 13-7. The Tornadoes defaulted to the Sharpshooters.

Jones scored 28 points as New Light edged St. Paschal's, 39-36, in the Church "B" League last night. Norman had 12 points for St. Paschal's while Tannehill brought up the rear for New Light with 2 points.

Trinity beat College Place, 31-23, with Duncan of the winners and Rawls of the losers getting 9 each. Brownsville stopped Swartz, 46-24, as Works put in 26. Tullos led Swartz with 9.

Track, Field Marks Receive NCAA Okay

CINCINNATI (AP)—Ten NCAA track and field records, including two made by Olympian Glen Davis, have been approved.

Fred Tootell, Rhode Island athletic director and chairman of the NCAA track and field rules committee, made the announcement Friday. He said five other records, including a :09.3 performance in the 100-yard dash, are pending.

Davis, the Ohio State flash considered one of the most versatile runners in track, now is the holder of official records of :45.7 in the 440-yard dash and :49.9 in the 440-yard hurdles. Both better world marks.

Other marks approved which top world marks are :22.1 in the 220-yard low hurdles by Elias Gilbert of Winston-Salem, N. C., and 7:20.9 by the University of California two-mile relay team.

Pending records which equal or excel world marks are the :09.3 in the 100 by Ray Norton, San Jose State, and :39.7 and 1:22.6 times by Abilene Christian in the 440-yard and 880-yard relays.

Tootell indicated the Abilene Christian performances and a 3:18.8 showing by the University of California sprint medley team will be considered in June after a review of the policy regarding the number of turns required for record approval.

TO CONTINUE FOOTBALL

PHILADELPHIA (UPI) — Temple University denied reports Wednesday that it would drop football next season. The school's athletic council said it considers football "an important part of the total program of Temple University."

Villanova Win String Cut At Eight Games

PHILADELPHIA (UPI) — St. Joseph's snapped unbeaten Villanova's eight-game winning streak Friday night with a decisive 82-70 triumph in the nightcap of a Palestra basketball doubleheader before a sellout crowd of 9,339.

In the opener, Brown defeated Pennsylvania, 72-64, in an Ivy League contest.

The victory was St. Joseph's ninth in 11 starts. The Hawks settled the issue early in the game.

Villanova jumped to a 10-5 advantage but St. Joseph's rallied for 14 consecutive points and a 19-10 bulge. The Hawks continued to run wild against their intra-city rival and vaulted to a 35-13 advantage. Villanova stirred in the fading minutes but trailed 43-24 at halftime.

St. Joseph's closest bid coming while it was behind, 76-68, with little more than a minute to play.

REWARD

There's a rich reward in discovering an easier, better way to do something. If you're moving to a new home, call your Allied Van Lines agent today for the happiest move you'll ever make.

CALL FOR FREE ESTIMATES FA 3-2254

FAULK - COLLIER
"AGENTS—ALLIED VAN LINES"
502 N. 2nd St. MONROE DIAL FA 3-2254

LOANS ALL KINDS

Need Any Money? Borrow It From Us! Let Us Reduce Your Car Payments

BORROW WITH CONFIDENCE

We Are Reliable For Over 35 Years

Capital and Surplus Over $3,000,000.00

REAL ESTATE LOANS ALSO
NO RED TAPE—NO DELAYS

Ask for Mr. Harbuck, Mgr. Loan Dept., Mr. Prewitt, Loan Officer or Mr. Dennis, Gen. Mgr.

Motors Securities
500 WALNUT ST.
MONROE, LA.

7 Private Offices

GSC OPENER

Northeast's Cagers Tackle Southeastern Here Tonight

Northeast's sharpshooting "race-horse runts," after fair-to-middling success as giant killers in non-league competition, venture into the tall timber of the Gulf States Conference here tonight against Southeastern's towering Lions. Tipoff time is 8 o'clock at the Ouachita Junior High gym.

Lenny Fant's hustling hotshots can pull even with two of last season's marks with a victory over Luther Marlar's Lions, games won and conference victories.

The Indians are currently 7-6 for the campaign. A win tonight would equal last season's mark of eight victories and one GSC decision. Southeastern was Northeast's only GSC victim last year.

To win tonight, the local Indians will have to overcome one of the biggest teams they have faced this season. Here's the way the SLC lineup reads — Don Klosterman (6-6), Jess Shanks (6-6), William Carter (6-6), Paul Pietri (6-2) and Bryan Pietri (6-0).

Against these skyscrappers Northeast will throw Billy May, the big Indian at 6-6, Ronald Doyle (6-3), John Freeman (5-11), Sid Bradley (5-11) and Mickey Kitchens (5-11).

Southeastern, despite its height, has had rocky going this season against such bigtime powers as Mississippi State, Ole Miss, Mississippi Southern and Loyola. The Lions are 2-7 for the season but held Northwestern, GSC co-champion last year, to a 77-72 victory Wednesday night and had a six-point lead with less than two minutes left.

Southeastern and Northeast have met only one common foe, Lamar Tech. SLC dropped two decisions, 90-84 and 82-62, to the Techmen while Northeast won one and lost two against the Texas team.

Northeast, having had Doyle and Kitchens ailing for the past couple of games, will be in fair physical shape tonight. Fant reports Freeman and Stegall suffering from light colds but ready to play. Doyle is still a bit shaky from his bout with stomach trouble but is set to go.

Calm little Mickey Kitchens has been leading the Indian offensive assault. The Keltys, Texas, guard has scored 234 points for an even 18-point average. Kitchens had his best night of the season Monday with 30 points in Northeast's 86-72 win over Arkansas State.

Klosterman has been one of Southeastern's top scorers and Bryan Pietri racked up 24 against Northwestern Wednesday. Pietri, a freshman, will be remembered as the all-state performer on De La Salle's class AAA champion outfit which beat Ouachita here last year. He's a brother to Paul, a senior at Southeastern.

Northeast goes on the road Monday for a meeting with conference co-champ McNeese at Lake Charles and returns for a Saturday date against the other co-champ, Northwestern, here.

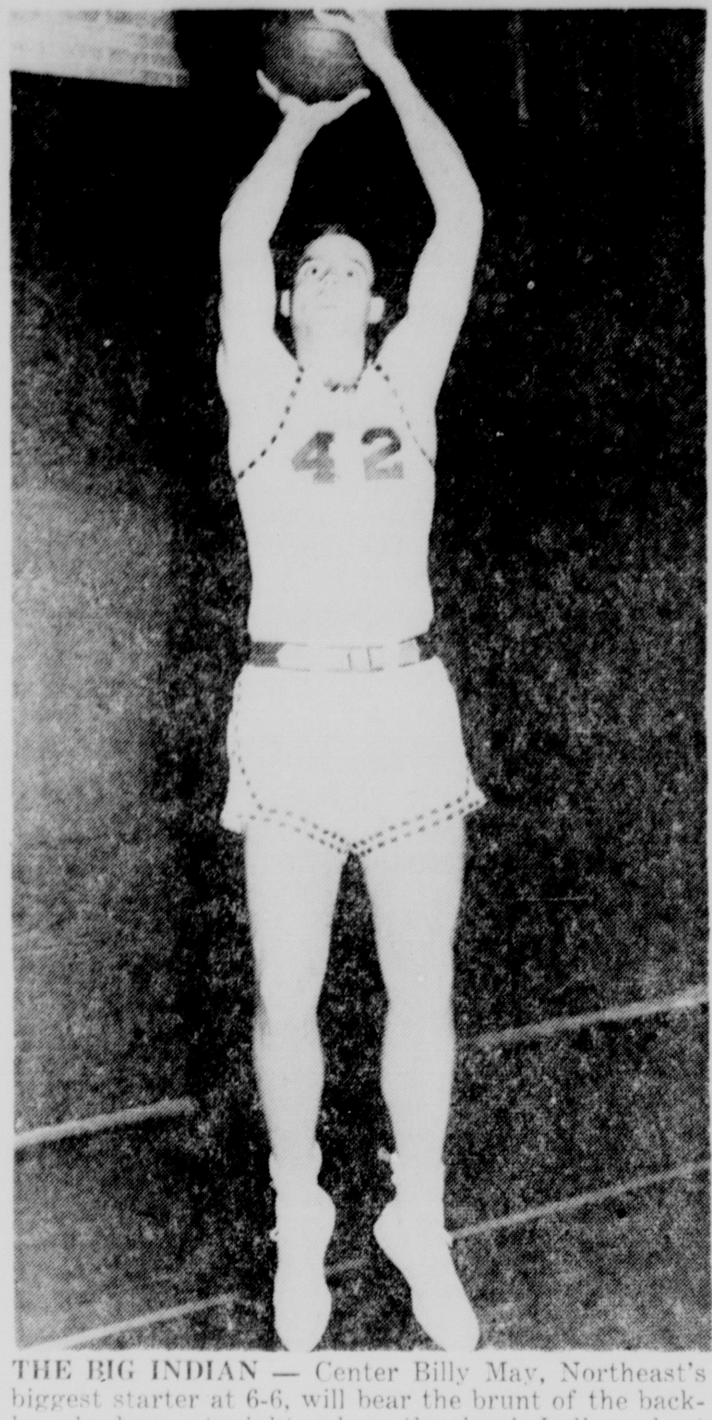

THE BIG INDIAN — Center Billy May, Northeast's biggest starter at 6-6, will bear the brunt of the backboard chores tonight when the local Indians host Southeastern in their GSC opener. The Grayson senior is Northeast's top rebounder and set a school record with 28 against Lamar Tech Dec. 30. (Staff photo by Bill Coleman)

BLOCK TOURNAMENT

LaSalle Wins In Jonesville Meet

JONESVILLE, La. (Special) — Favored LaSalle swamped St. Joseph, 54-30, to move into the semi-finals of the Block Basketball Tournament here last night.

Block, Harrisonburg and Monterey joined LaSalle in the boys semi-finals with victories while Newellton, Harrisonburg, Enterprise and Ogden gained the semi-finals in the girls division.

The McAdams brothers sparked LaSalle's victory. James scored 23 points and Joe got 15. Jimmy Woods was tops for St. Joseph with 14.

St. Joseph whipped Central of Larto boys in the day's first game, 51-33. Woods got 19 for the winners and Otis Wiley had 13 for Central.

Monterey whipped Wisner, 70-60, with Rodney Calhoun and Billy Holland each scoring 17 points. Joe Blair got 23 for Wisner and Charles Flowers had 22.

Enterprise girls edged Vidalia, 45-39. Susie McGuffie got 21 and Flo Cassels 16 for Enterprise and Marie Goss had 24 for Vidalia. Ogden girls routed Monterey, 43-23, as Linda Thompson tallied 25 points. Jean Trisler got 12 for Monterey.

Ann Ramsey and Linda Harper scored 28 points apiece to pace Newellton girls over St. Joseph, 65-42. Tommie Stockstill led St. Joe with 17. Harrisonburg girls edged Block, 30-28. Carol Tolliver scored 10 for the winners and Myrtle Ann Fairbanks got 17 for Block.

Block boys beat Enterprise, 40-36, with Billy Brooks scored 17 and Clarence Richard 15. Allen Ainsworth got 10 for Enterprise.

Newellton girls will play Harrisonburg at 10. Block boys meet Monterey at 11:15. Enterprise and Ogden girls clash at 12:30 and LaSalle plays Harrisonburg boys at 1:45 in semi-final contests. The girls finals will be at 7 tonight and the boys title game at 8:15.

Prep Cage Results

J-H SCORES 122

JONESBORO, La. (Special) — Jonesboro-Hodge ran up its biggest score in history as it opened defense of its district 2-AA cage championship with mauling Haynesville, 122-39, here last night.

Jonesboro-Hodge's powerful Tigers jumped into an early 19-1 lead, led by a 25-6 count at the end of the first peiod, were in front by a 61-22 count at halftime, had a 9--31 advantage at the end of the third period and cracked 100 soon after the fourth opened.

The victory was the 18th of the season against five defeats for Jonesboro-Hodge. Winless Haynesville took its fifth defeat.

All-State John Bailey led the winners' scoring with 39 markers. Charles Baragonna got 21 and Chuck McClain 20. McWilliams was high for Haynesville with 13.

Jonesboro-Hodge won the "B" game in more restrained fashion, 39-32.

The annual Jonesboro - Hodge Tournament opens here next week.

WILDCATS WIN TWO

WINNSBORO, La. (Special) — Winnsboro captured two district 2-A basketball decisions from Ferriday here Friday night. The Wildcats girls won by a 49-27 count and the local boys took a 55-31 decision.

Mary Alice Cupp scored 19 points to lead Winnsboro's attack and Claudine Watson contributed 18. Jinks Coleman and Becky Purvis led the Ferriday girls with 12 each.

Frank Peoples got 12 and Jerry Simon 11 for the Winnsboro boys. Vernon Alford was high for Ferriday with 7.

Winnsboro plays at Fort Necessity next Tuesday night.

CROWVILLE SPLITS

CROWVILLE, La. (Special) — Crowville's girls edged Central of Delhi, 43-42, and Central boys won a 47-38 verdict in games here last night.

Crowville had a 23-21 halftime lead in the close girls game. Annette Ford was high for the winners with 29 points while Janice Pepper got 24 for Central.

With Central ahead, 41-38, with a minute and a half to go in boys game, Hammons made three fast baskets to preserve the victory for Central.

COLUMBIA DIVIDES

COLUMBIA, La. (Special)—Gilbert girls and Columbia boys took victories here last night in a basketball doubleheader. Gilbert beat Columbia in the girls game, 46-42, and the local boys took an easy, 81-46 decision.

J. Prather scored 28 points for Gilbert's girls while Columbia's Yvonne Wyles was high for the night with 33. Arthur Spikes and Buck Lawrence led Columbia boys with 19 each. LeBeaux got 20 for Gilbert.

Columbia hosts Caldwell parish rival Grayson Tuesday night. The local boys will be looking for their first victory over Grayson in seven years.

DOWNSVILLE, 42-40

DOWNSVILLE, La. (Special) — Downsville boys edged Hico, 42-40, after Hico's girls won by a 49-35 count in a cage twin bill here last night.

Harley Albritton of the winners and Rex Clements of the losers each collected 12 points in the boys game. Carolyn Doss paced Hico girls with 26 markers and Frances Lockwood got 17 for Downsville.

Armstrong Sends Dixon Back To Beat

By JACK HAND
Associated Press Sports Writer

NEW YORK (AP)—Gene "Ace" Armstrong, unbeaten Elizabeth, N.J., middleweight, sent patrolman Eddie Dixon back to his job on the Newark, N.J., police force a loser Friday night on a unanimous decision after 10 rounds. Armstrong weighed 155½, Dixon 160¾.

The fighting cop who had risked censure by the higher brass because he went through the match, gave it a good hustle but it wasn't enough.

Armstrong used a stinging left hand to pile up points and blocked off most of Dixon's blows. In the second half of the Madison Square Garden match, Dixon began to score with his body punches. However, Armstrong closed with a rush to solidify his early lead.

Judge Joe Agnellc scored it 7-3, Judge Tony Castellano 8-1-1 and Referee Ruby Goldstein 7-1-2, all in favor of Armstrong who now has won 16 straight as a pro. The Associated Press had Armstrong on top 7-3.

Advised by the Newark police director that department regulations did not permit a man to have two jobs, Dixon decided to go through with the match, his first main event. What disciplinary action, if any, may be handed out remains to be seen.

Basketball Results

Friday's College Scores
By The Associated Press

Idaho State 63, Colorado College 47
Brown 72, Penn 64
Princeton 71, Yale 55
Maryland 59, South Carolina 41
Northern Michigan 73, St. Norbert 56
Hampton Inst. 61, Shaw U. 58
Newberry 77, Pfeiffer 67
Fisk Knoxville 91
S'eastern, Okla. 63, S'western, Okla 50
Oklahoma City 63, Loyola New Orleans 62, 2 overtimes
Marion Inst. Ala. 62, Tenn. Temple 54
Alabama State 100, Fort Valley 79
St. Joseph's, Ind. 99, Chanute AFB Ill. 67
Upper Iowa 64, Parsons 62, 5 overtimes
Wartburg 75, Simpson 69
Fort Hays State 68, Kansas City U. 57
Blackburn, Ill. 54, Aurora, Ill. 52
St. Joseph's, Pa. 82, Villanova 70
Dartmouth 69, Columbia 40
Marquette 67, Air Force 46
Hastings 69, Wayne, Neb. 44
Tampa 75, Toronto 54
Kearney 73, Doane 60
Colgate 78, Rochester 69
Lemoyne, N.Y., 62, St. Lawrence 60
Oswego 77, Buffalo Tchrs 64
Ohio Northern 85, Tri-State, Ind. 76
Oshkosh 73, Michigan Tech 67
Harvard 67, Cornell 66
Catholic 67, American U. 66
George Washington 78, Boston U. 69
Gannon 85, Thiel 43
California Tchers, Pa. 99, Edinboro Tchrs 91
Randolph-Macon 63, Roanoke 47
Virginia Tech 105, Washington-Lee 24
Richmond Ins. 68, Union Seminary 58
Clark 61, Morris Brown 52
Clemson 70, Virginia 63
Baylor 56, Texas A&M 49
College of Emporia 82, McPherson 73
William Jewell 73, Westminster, Mo. 67
Lynchburg 76, Gallaudet 70
Florida Southern 59, Miss. Southern 54
Benedit, S.C., 80, Florida A&M 74
Southern, Baton Rouge 78, Wiley 58
Miss. College 111, Sewanee 66
Huntington 67, Millsaps 62
Kentucky Wesleyan 106, Bellarmine, Ky. 79
Morgan State 68, Howard 60
Adelphi 71, Wagner 53
Williams 76, Bowdoin 65
Amherst 76, Colby 70, 2 overtimes
Worcester Tech 59, Coast Guard Academy 44
Fairfield 82, Kings Point 56
Oneonta 80, Plattsburgh 52
Pace 79, Drew 69
Hartwick 87, Harpur 60
Hamilton 53, Hobart 48
Rochester Tech 82, Fredonia 51
New Platz 73, Waterbury 66
Queens, N.Y., 68, Towson 53

Friday's NBA Results
St. Louis 112, Cincinnati 101
Boston 103, Detroit 90

Paul Dietzel Honored As Coach Of Year

CINCINNATI (AP)—Paul Dietzel of Louisiana State was honored Friday night as college football's Coach of the Year, and he immediately said the honor "rests on many shoulders, not on mine."

Dietzel received the award at the annual Coach of the Year banquet attended by the American Coaches Football Assn. The coaches selected Dietzel in a poll conducted by the Scripps-Howard Newspapers, who sponsored the award ceremony.

Speaking on a nationwide radio hookup, Dietzel said his unbeaten and untied LSU Tigers were a squad of five athletes with more "togetherness" than "I have ever seen."

He said the team's success came "because we had 33 starters, no prima donnas."

The team finished with a 10-0 record and defeated Clemson in the Sugar Bowl New Year's Day.

Kelly Coleman Back On Squad

OWENSBORO, Ky. (AP)—High scoring Kelly Coleman was reinstated on the Kentucky Wesleyan basketball team Friday by Coach Robert R. Wilson.

Wilson said the 15-man squad had voted to give Coleman another chance.

Wilson had suspended the sophomore after he walked off the floor during a game with Middle Tennessee in the All-American City Tournament here Dec. 30.

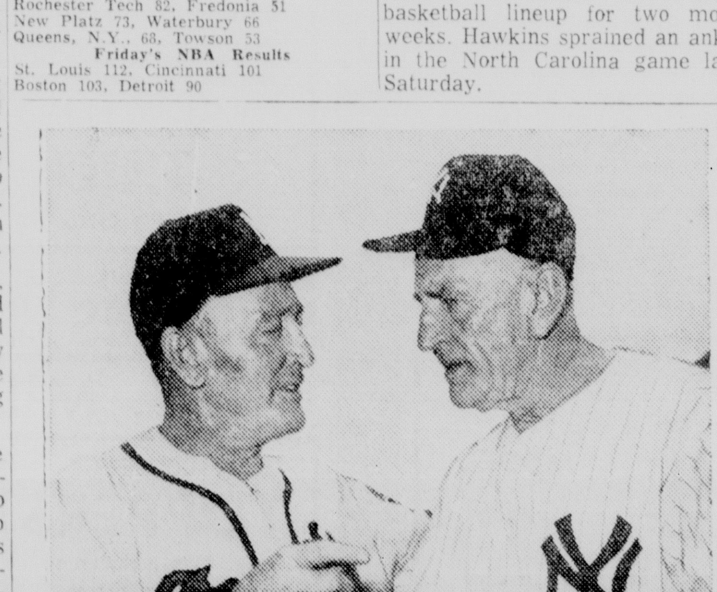

RIVAL MANAGERS — Casey Stengel (left) of the world champion New York Yankees and Fred Haney of the Milwaukee Braves open defense of their league titles in April.

SPORTS

THANKS RIGNEY

Cepeda Selected NL's Top Rookie

SAN JUAN (AP)—Orlando Cepeda of the San Francisco Giants credits Manager Bill Rigney with helping him win the 1958 National League Rookie of the Year Award.

"Rigney put me at ease right at the start of spring training," the 21-year-old Puerto Rican said Friday. "He told me the first base job was mine right off and gave me every chance to make good. Once you know you don't have to sell yourself to the manager you can concentrate on playing."

Cepeda was the unanimous selection in balloting by the Baseball Writers' Assn. of America, receiving all 21 votes cast. The husky 6-2, 200-pounder batted .312, seventh highest in the league. He hit 25 homers and drove in 96 runs.

"I'd also like to thank Whitey Lockman and Ruben Gomez for their help," added Cepeda. "Lockman showed me many things about fielding and his advice was certainly appreciated. Gomez told me what to expect from crowds and opposing players."

Gomez, also a native of Puerto Rico, was traded to the Philadelphia Phillies last month in a deal that sent pitcher Jack Sanford, the top 1957 rookie, to San Francisco.

Cepeda, currently playing for Santurce in the Puerto Rican League, picked up where he left off with the Giants. He leads the winter circuit in batting with a .366 average.

"I expect to have another good year with the Giants this season," he said. "The first year in the majors is the roughest and I don't believe in the sophomore jinx."

Cepeda is the first Giant to win rookie honors since Willie Mays in 1951. In addition to Sanford, other past winners were pitchers Don Newcombe and Joe Black and infielder Jim Gilliam of the then Brooklyn Dodgers and outfielders Sam Jethroe of the Boston Braves, Wally Moon and Bill Virdon of St. Louis and Frank Robinson of Cincinnati.

Cepeda was brought up by the Giants after batting .309 with 108 RBI in 1957 with Minneapolis of the American Assn. In 1955, he hit .393 with Kokomo, Ind., and the next year won the Triple Crown—average, homers and RBI —in the Northern League while playing for St. Cloud, Minn.

"Winning the rookie award in the majors is the greatest thing that ever happened to me," he said. "I'm happy not only for what it means for me, but what it means for the name of Puerto Rico."

ANNOUNCE DRAWINGS

MUNICH, Germany (UPI)—The International Basketball Federation has announced new drawings for world championship play in Chile, Jan. 16 - 31. The United States is in group one with Formosa, Argentina and the United Arab Republic. Group two has Russia, Brazil, Mexico and Canada, while Uruguay, Bulgaria, Puerto Rico and the Philippines are in group three.

SPRAIN SIDELINES HAWKINS

SOUTH BEND, Ind. (UPI) — Tom Hawkins, Notre Dame's top scorer, will be out of the Irish basketball lineup for two more weeks. Hawkins sprained an ankle in the North Carolina game last Saturday.

Ryff To Replace Ill Ralph Dupas

HOUSTON (AP) — Illness has forced Ralph Dupas, No. 4 welterweight challenger, to withdraw from his boxing match with Aldo Mente scheduled here Tuesday night.

He has been replaced by Frankie Ryff, who broke even in a pair of fights with Dupas.

Dupas was stricken with a virus condition Thursday in New Orleans.

WM. NEVILLE, OUACHITA

Three Local Teams Gain Semi-Finals In Lion Meet

Neville, Quitman, Baskin and Fort Necessity captured victories yesterday to advance to the semi-finals in the boys' division of the Ouachita Parish High School Invitational Tournament.

In the girls' bracket, Baskin, Calhoun, West Monroe and the host Ouachita sextets moved past quarter-final opponents.

Neville's Tigers, taking advantage of a technical foul in the waning seconds of play, squeezed past Coach Jerry Lovett's Calhoun quint, 35-34. Other boys' games saw Quitman romp to a 47-31 win over West Monroe, Baskin drop Ouachita, 47-33, and powerful Fort Necessity thump Bastrop, 59-30.

In yesterday's morning action Calhoun defeated Oak Ridge, 46-32, and Quitman swamped Bonita, 47-20, in boys' scraps.

Ouachita's girls jumped Chatham, 50-22, Baskin nipped Bastrop, 30-29, Calhoun routed Neville, 50-37 and West Monroe beat LaSalle, 58-51.

Stuart Toms, a magical ball handler and deadeye shot, tallied 19 points in pacing Quitman over West Monroe. Quitman, standing 17-9 for the year, took an eight-point lead at halftime and then opened up in the final period to win going away.

Long set shots by guard Kelton Bacon kept the Confederates in the game until Toms began to hit consistently late in the contest. Bacon finished up with 14 points to top West Monroe's scoring.

Nancy Smith and Ann Chapman combined to score 50 points in West Monroe's verdict over LaSalle. Miss Smith collected 32 and Miss Chapman 18. Miss Brewer tossed in 30 points for the losers.

West Monroe, trailing at the half, 31-29, found the range in the third period while holding LaSalle to 6 points

Neville's Ronnie McNabb, who sat out much of the second half with four fouls, sank a free shot with fifteen seconds left after a technical foul on Calhoun to give the Tigers the victory.

Jeff Napper, a jump shot artist, paced Neville with 12 points. Jerry Aulds scored ten points for Calhoun and played a fine floor game throughout the contest.

The Tigers took a 9-0 lead in the first quarter and remained ahead at halftime, 21-15. With Aulds and Scottie Sims leading on fast breaks, Calhoun pulled to within one point at the end of the third period, 31-30.

Jay Goldsmith hit a field goal and foul shot for Neville in the low - scoring final quarter, and Sims and Aulds tallied for the Chieftains to make it 34-34. At this point McNabb netted the game-winning charity shot.

Ouachita's boys grabbed a quick 15-8 lead over Baskin but a five point last quarter effort blew the game. Harry Crowe, who netted all 5 points for Ouachita in the last quarter, chalked up 11 for the game.

Charles Mercer topped the winning Baskin attack with 15 points.

Calhoun's Joyce Saxon paced her team with 32 points in the victory over Neville. Brenda Cobb tossed in 19 for Neville. Calhoun led, 15-3, after a quarter and was ahead at the half, 29-16.

Gussie Morris sparked the Baskin win over Bastrop, collecting 23 of her team's 30 points. Norma Brown, with 21 had 21 for the losers.

Fort Necessity took command of Bastrop early in the first quarter and had a 19-7 lead at the end of their period. The winners limited the Rams to four points in the second period and were in front, 29-11, at halftime and led by a 39-25 count as the fourth quarter started.

A. J. Burlew's 23 points paced Fort Necessity and Milton Linder scored 18. Troy Spigner was tops for Bastrop with 15 points and Larry Brakefield had 9.

Quitman opened up in the second period to ice its game with Bonita. In front, 12-8, at the end of the first, Quitman scrambled to a commanding 30-14 halftime lead and had a 37-20 advantage at the end of the third. Malcolm George led Quitman with 15 points and Brooks had 10. Armstrong led Bonita with 6.

Sue Price dropped in 23 points to spark Ouachita girls while Carol Shipp scored 18. Lynette Hood got 7 for Chatham. Ouachita had a 19-5 lead at the end of the first quarter, a 28-13 advantage at halftime and was in front by a 43-20 count at the end of the third.

Today's action lists Ouachita against Baskin at 10 a.m. and Calhoun against West Monroe at 11:15 in the girls' semi-finals. Baskin clashes with Fort Necessity at 12:30 p.m. and Neville battles Quitman at 1:45 in boys' semi-final play.

Losers of the two games in each division meet at 5:15 and 6:30 for consolation honors. Finals are scheduled for 7:45 in the girls' bracket and 9 o'clock for the boys.

FOREST BOYS IN RUNAWAY

Oak Grove Clubs Gain Semi-Finals

OAK GROVE, La. (Special) — Both local teams steamed into the semi-finals of the Oak Grove Basketball Tournament with easy victories here Friday night.

Oak Grove girs routed Forest, 53-33, on the strength of 23 points from Barbara Richey and 22 from Sonnye Howell. Mary Kelly got 16 for Forest.

Oak Grove boys turned back Mer Rouge, 43-20. G. W. Martin and Sammy King sparked Oak Grove's attack with 13 markers each. Harold Edwards was high for Mer Rouge with 5 points.

Pioneer and Lake Providence also gained semi-final berths in the girls division to join Delhi and Oak Grove and Forest, Epps and Kilbourne moved up to the boys semi-finals.

Pioneer whipped Kilbourne girls, 39-30 as Mary Kathryn Ross scored 28 points. Joyce Murray paced Kilbourne with 13 points.

Lake Providence girls turned back Epps, 69-45, with Betty Johnson's 29 points leading the way. Beverly Honeycutt contributed 24 while Louise Black got 20 and Mildred Williams 12 for Epps.

Forest boys smashed Lake Providence, 79-15, in the tournament's biggest runaway. Throwing a full-count press at Lake Providence from the start, Forest was never in danger. Howard Hammons scored 15 and Larry Butler and Jackie Williams 14 each to pace the Forest offense. Bill Burton led Lake Providence with 5 points.

Kilbourne whipped Holly Ridge, 52-35. Willie Capers got 22 for the winners and Billy Ray Hendrix contributed 16. Jerry Spurlock's 15 and Charles Lester's 10 led Holly Ridge.

Pioneer meets Lake Providence at 11:30 and Oak Grove tackles Delhi at 1:00 in girls semi-finals games while Forest plays Epps at 2:30 and Oak Grove faces Kilbourne at 4:00 in boys semi-finals. The girls finals will be at 7 and the boys at 8.

La. Prepares Fight Against Mixed Sports

BATON ROUGE, La. (AP)—Louisiana is preparing a last-ditch battle before the U. S. Supreme Court to preserve its law banning racially mixed sports.

A special three - judge federal court Nov. 28 knocked out the portion of the law requiring segregation in athletic events.

Asst. Atty. Gen. George Ponder said the state filed notice of appeal last week.

The suit was filed by Joe Dorsey, Nego light heavyweight fighter.

Only a favorable Supreme Court ruling can restore the law.

Recreation Basketball

L.T.I. beat College Place, 41-36, Cypress trounced First Methodist, 48-27, and St. Matthew's forfeited to Trinity in the Church "A" League last night.

Tucker got 12 to pace L.T.I. while McGowen led College Place with 15. K. Wagner of Cypress and Duvon of First Methodist each scored 13 points.

The Black Kittens whipped the Gold Jackets, 10-5, last night in the Northside League. Other league games had the Rocketettes beating the Eaglettes, 6-3, the Golphers beating the Wildcats, 8-5, the Hawks shut out the Tigers, 16-0 and the Bombers defeated the Hurricanes, 13-7. The Tornadoes defaulted to the Sharpshooters.

Jones scored 28 points as New Light edged St. Paschal's, 39-36, in the Church "B" League last night. Norman had 12 points for St. Paschal's while Tannehill brought up the rear for New Light with 2 points.

Trinity beat College Place, 31-23, with Duncan of the winners and Rawls of the losers getting 9 each. Brownsville stopped Swartz, 46-24, as Works put in 26. Tullos led Swartz with 9.

Track, Field Marks Receive NCAA Okay

CINCINNATI (AP)—Ten NCAA track and field records, including two made by Olympian Glen Davis, have been approved.

Fred Tootell, Rhode Island athletic director and chairman of the NCAA track and field rules committee, made the announcement Friday. He said five other records, including a :09.3 performance in the 100-yard dash, are pending.

Davis, the Ohio State flash considered one of the most versatile runners in track, now is the holder of official records of :45.7 in the 440-yard dash and :49.9 in the 440-yard hurdles. Both better world marks.

Other marks approved which top world marks are :22.1 in the 220-yard low hurdles by Elias Gilbert of Winston-Salem, N. C., and 7:20.9 by the University of California two-mile relay team.

Pending records which equal or excel world marks are the :09.3 in the 100 by Ray Norton, San Jose State, and :39.7 and 1:22.6 times by Abilene Christian in the 440-yard and 880-yard relays.

Tootell indicated the Abilene Christian performances and a 3:18.8 showing by the University of California sprint medley team will be considered in June after a review of the policy regarding the number of turns required for record approval.

TO CONTINUE FOOTBALL

PHILADELPHIA (UPI) — Temple University denied reports Wednesday that it would drop football next season. The school's athletic council said it considers football "an important part of the total program of Temple University."

Villanova Win String Cut At Eight Games

PHILADELPHIA (UPI) — St. Joseph's snapped unbeaten Villanova's eight-game winning streak Friday night with a decisive 82-70 triumph in the nightcap of a Palestra basketball doubleheader before a sellout crowd of 9,339.

In the opener, Brown defeated Pennsylvania, 72-64, in an Ivy League contest.

The victory was St. Joseph's ninth in 11 starts. The Hawks settled the issue early in the game.

Villanova jumped to a 10-5 advantage but St. Joseph's rallied for 14 consecutive points and a 19-10 bulge. The Hawks continued to run wild against their intracity rival and vaulted to a 35-13 advantage. Villanova stirred in the fading minutes but trailed 43-24 at halftime.

St. Joseph's closest bid coming while it was behind, 76-68, with little more than a minute to play.

REWARD

There's a rich reward in discovering an easier, better way to do something. If you're moving to a new home, call your Allied Van Lines agent today for the happiest move you ever make.

CALL
FOR FREE ESTIMATES
FA 3-2254

FAULK - COLLIER
"AGENTS—ALLIED VAN LINES"
502 N. 2nd St. MONROE DIAL FA 3-2254

LOANS ALL KINDS
Need Any Money?
Borrow It From Us!
Let Us Reduce Your Car Payments
BORROW WITH CONFIDENCE
We Are Reliable For Over 35 Years
Capital and Surplus Over
$3,000,000.00
REAL ESTATE LOANS ALSO
NO RED TAPE—NO DELAYS
Ask for Mr. Harbuck, Mgr. Loan Dept., Mr. Prewitt, Loan Officer or Mr. Dennis, Gen. Mgr.
Motors Securities
500 WALNUT ST.
MONROE, LA.
7 Private Offices

'NAVY-ARMY' LEGISLATION

NCAA Gives Recruiting Break To Service Schools

By HUGH FULLERTON JR.

CINCINNATI (AP)—The National Collegiate Athletic Assn. surprisingly passed its controversial "Navy-Army" legislation Friday with an indication that it wants to give service academies a break in certain recruiting rules.

The action, hanging fire since last year, was taken a two-part amendment to NCAA by-laws. It first states that colleges or their representatives may not provide or arrange financial help for athletes in their preparatory of post-graduate years. But the amendment also gives the NCAA Council, the main governing body, the right to grant certain exceptions to the U.S. service academies.

Only Army and Navy now are affected by the legislation, but conceivably the Air Force, Coast Guard and Merchant Marine academies could be included.

In other action, convention delegates also approved the Council's "get tough with individuals" approach to disciplinary cases and a thumbs down decision on scholarships set up by professional sports.

It was the amendment, however, which provoked the longest discussion of the day-long business session, which reviewed all activities of the past year and set the machinery rolling for 1959.

A year ago, delegates showed so much doubt about waiving rules for the service academies that they postponed action until legislation could be re-written in two parts. When it came to a vote this time, there were 135 favoring the exceptions and only one against.

What it probably means is that Army can receive a quick OK on its six-week cram course for examination - bound athletes. That already has the blessing of the Eastern College Athletic Conference. Navy, whose longer, more elaborate prep program was turned down by the ECAC, at least has a new peg for further appeals.

The exceptions—which the council may grant by a two-thirds vote of its members—are limited to procedures preparing students for entrance into the academies.

Capt. Slade Cutter, Navy athletic director, opposed the entire Amendment. Col. Francis Roberts, graduate manager at West Point, supported only the exception clause. Both presented convincing evidence of the special problems which had brought about these tutoring plans.

Army indicated it might ask approval of its program at a Council meeting Saturday. Navy did not indicate whether it would seek further action as long as the ECAC rule holds.

Convention delegates also disposed of a stack of other business. This included approval of a few unexpected decisions by the Council during the past year, setting up machinery for another year of controlled television, passing a broad rule designed to check tampering with athletes at other schools, and voting down a proposed eligibility committee change and a proposal which would have banned spring practice football games against alumni teams.

The "get tough" approach gives the already powerful 18-man Council authority to force an offending school to suspend or fire a coach, through threat of being dropped from NCAA membership, if he is thought guilty of a serious violation of the athletic code dealing with recruiting and subsidizing athletes.

The proposal to rule out alumni games, in line with Council efforts to draw a sharper line between college and pro sports, was tabled after heated objections from Earl Snead of Oklahoma. It was explained by the Council that some trouble had arisen from these games because of professional players on the alumni teams.

In the same area, the delegates declared it unethical for members of an athletic department staff to receive compensation for scouting talent or negotiating contracts for pro sports.

Other business established a national soccer championship and set up machinery for new regional small college competition in baseball, track and field, tennis and golf, while giving small colleges more representation on various rules committees.

The way was eased a bit for bowl game promoters, shortening the wait for approval. Two new football bowls received approval for games next season under the old machinery—the Liberty Bowl at Philadelphia and the Flower Bowl Classic at New Orleans.

AGAINST SLI

Techsters Open Conference Play

RUSTON, La. (Special) — Louisiana Tech's cagers, having fared exceptionally well against intersectional foes, open their Gulf States conference slate here Saturday night against Southwestern Louisiana Institute.

Tech enters GSC play with a 10-1 record. The Bulldogs meet Southeastern in Hammond next Wednesday night and take on McNeese a week from Saturday here.

All hands have been getting in on the scoring for Tech and as a result Jack Moreland is now averaging 22 points per game. However, the big pivot star is averaging 18.5 rebounds per contest.

Reserve strength has been a big factor in Tech's success so far. Guard Ron Woodward came off the bench Wednesday night to hit seven of nine shots from the field to wind up with 17 points to lead the scoring in Tech's 83-45 win over Arkansas Tech.

Gary Richardson, Shreveporter who was a starting forward until breaking a bone in his foot in the first game, is due to rejoin the club. He has been working out but may not see action until later.

SLI finished a notch ahead of the Techmen in third place in the GSC cage race last season. The downstate Bulldogs have won five of eight games and will be playing their first GSC foe also on Saturday night.

Moreland has been getting plenty of rebounding help from 6-5 Ray Germany and 6-3 Joe Daigle, as well as reserve forward Ron Futrell.

Pettit Scores 36 As Hawks Whip Royals

DETROIT (AP)—St. Louis held off a determined Cincinnati rally and won the first half of a National Basketball Assn. doubleheader 112-101 Friday night.

Detroit met Boston in the second game.

Bob Pettit, the league's leading scorer, picked up 36 points in the opener as the Hawks made it eight in a row over the Royals.

Pettit had a red hot first quarter, hitting six of nine shots as St. Louis, hitting .500 as a unit, got off to a 37-18 lead. The Hawks retained the 19-point spread at the half, but the Royals, led by rookie Arlen Bockhorn and Jack Twyman, went to work and were only two points back, at 95-93, with seven minutes to play.

Cincinnati had five changes to tie it, but came no closer than 95-94, when Twyman sank a free throw.

Al Ferrari then scored on a driving layup that put the Hawks three points ahead. Pettit, with a three-pointer, and Ferrari, with another layup, took it from there for a 103-96 lead and the Hawks coasted home.

NCAA Okays New Orleans Flower Bowl

CINCINNATI (AP)—The NCAA convention Friday certified two bowl games for operation after the 1959 football season. Four other post-season classics become eligible for certification in August.

The bowls approved were the Liberty Bowl in Philadelphia, and the Flower Bowl in New Orleans.

Wilburn Johns of UCLA, extra events committee chairman, said he believed the Liberty Bowl expects to match two major college teams on either Dec. 12 or 19.

The Flower Bowl, Johns said, would be a small college affair between Negro teams.

Of the four pending applications, Johns cited the Blue Bonnet Bowl in Houston, Tex., as the outstanding job of preparation accomplished since the committee was formed eight years ago.

The Houston bowl plans would have been delayed another year except for an amendment passed Friday cutting the waiting time for sanction to two football seasons. Previously it took three seasons.

In addition to the Houston game, other bowls which come up for certification in August and may be played after the 1959 season are the Polio Bowl, Charleston, Mo., between small college teams, and two unnamed bowls at Memphis, Tenn., and Portland, Ore.

Justin Wilson To Be Speaker At Tech Banquet

RUSTON, La. (Special) — Justin Wilson, Cajun dialect humorist, will be the speaker at the annual Louisiana Tech football banquet scheduled Monday, Jan. 19.

Twenty-eight members of the Tech team which won seven and lost three last fall will be awarded grid letters. Eight of them are seniors who have concluded their college football careers.

The banquet will be held in Adams' cafeteria on the Tech campus. It is sponsored by the Ruston Rotary club.

A number of trophies will be presented and the Tech football captain for next fall will be elected. The banquet will start at 7 p.m.

Wilson, a safety engineer at Baton Rouge, is a top authority on Cajun humor and has filled speaking engagements throughout the country.

Nancy's To Play In Benefit Game

Nancy's Steak House, local amateur basketball team, will play First Presbyterian of Shreveport Wednesday night at Eros in a March of Dimes benefit game, team manager Fuzzy Huff announced yesterday.

First Presbyterian went to the finals of the Ringgold Independent Tournament last week and is considered one of the stronger independent teams in this part of the state, Huff said.

Nancy's will play Eros in the Neville gym Sunday.

Do You Suffer From
TOE ITCH or ATHLETE'S FOOT?
USE A-F25
60c & $1.00
Removes Corns & Callouses
GUARANTEED
Or Your Money Refunded
NEW SOUTH DRUG STORE

GSC Co-Champs Tangle Tonight At Natchitoches

LAKE CHARLES, La. (Special) — Last year's Gulf States Conference basketball co-champions lock horns in an early - season test of strength at Natchitoches Saturday night.

The game pits coach Ralph Ward's McNeese State Cowboys against the tough Northwestern Demons of coach Huey Cranford. McNeese will be making its first GSC start Saturday night. The Demons have had one conference tilt behind them. Northwestern edged Southeastern 77-72 at Hammond Wednesday.

McNeese has compiled an impressive non - conference record of eight wins in 10 starts. The Cowboys rank fifth in the nation on team defense, having permitted their opponents to score an average of only 51.7 points per game.

Northwestern had an 8-5 won-lost record through its pre-conference schedule. The teams have met three opponents in common but the results leave little substance for a comparison of strength.

MVP Ernie Banks Inks 1959 Contract

CHICAGO (UPI)—Ernie Banks, the National League's most valuable player in 1958, signed his 1959 contract Friday with the Chicago Cubs at a higher salary.

Ernie, the club said, was satisfied with the terms.

Banks, the shortstop with the slugger's whip in his wrists, signed the document late Friday at the Cubs' offices.

It had been expected that on the basis of his record at the plate during the 1958 season, which saw the Cubs rise from last place to fifth, he would get a salary boost.

He did. John Holland, the Cubs' vice-president, did not say how much was involved but did concede Banks "got a nice increase."

Banks said he was very satisfied with the contract.

In the 1958 season, Banks led the league in homers, with 47, a record high for shortstops; had 129 runs batted in, 379 total bases, and a slugging percentage of .614. He batted .313.

ENTERS MILLROSE RACE

NEW YORK (UPI)—Alex Henderson, an Australian attending Arizona State University, has entered the two-mile race in the Jan. 31 Millrose Games at Madison Square Garden. Henderson won the NCAA two-mile crown and the National AAU three-mile title last yer.

Buzz Wilkinson of Virginia's 1954 basketball team holds two Atlantic Coast Conference records. Against Duke in 1954 he had 22 foul shots and made 16, both league records.

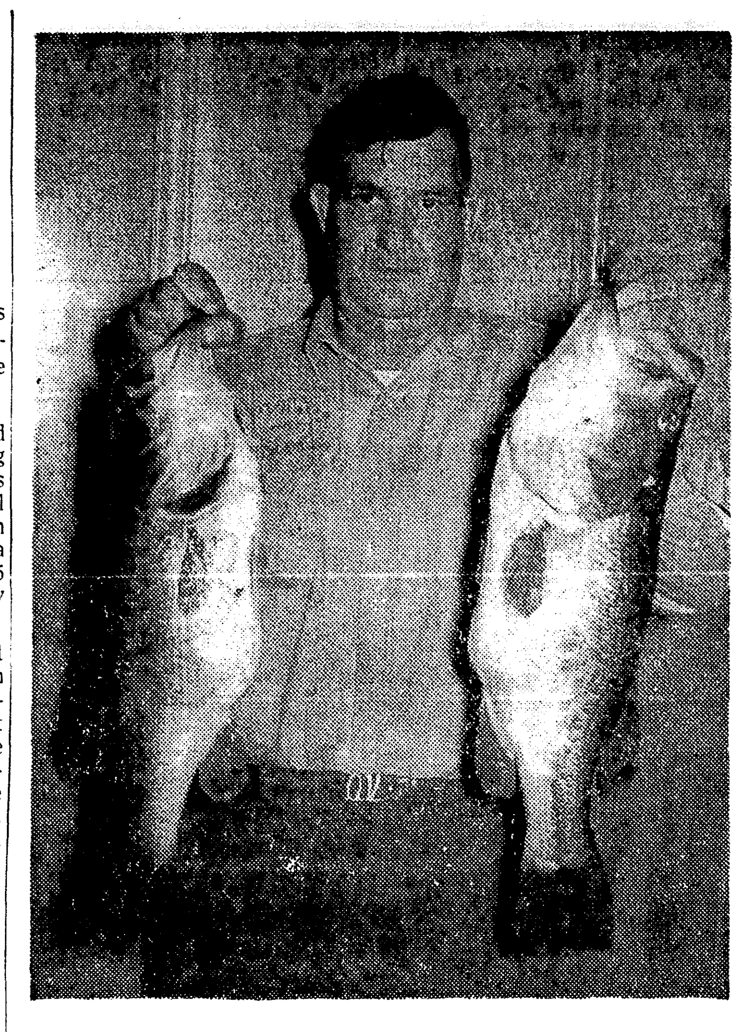

BIG CATCHES — Winnsboro fisherman Oscar Van Matre landed these two big bass on Litle Cow Lake using a Bayou Boggie. The largest one weighed six pounds and measured 24 inches. The second went 5-lb., 12-oz., 21½-inches long. (Photo by Correspondent Otis Hassell.)

BARBER, MCMULLIN LEAD

Par Shattered In Tijuana Tourney

By BOB MYERS

TIJUANA, Mexico (AP)—Fifty golf professionals gave par a lacing Friday with veteran Jerry Barber of Los Angeles and young John McMullin of Alameda, Calif. leading the parade through the first round of the $20,000 Tijuana Open.

The 42-year-old Barber, a former tournament player but now mostly a club pro, shot a 32-34—66. The 23-year-old McMullin had 34-32—66 for the par 35-36—72, 7,400-yard Tijuana Country Club Course.

The tournament lost two contenders by illness. Billy Casper of Apple Valley, Calif., was forced out by the flu after shooting a 40 on the first nine. Doug Sanders, 25, Miami Beach, Fla., who finished fifth in the Los Angeles Open last Monday, dropped out after 13 holes, complaining of pains around the heart. The ailment was not thought serious. Sanders kept an engagement he had previously made for a checkup by a physician in La Jolla, Calif.

Tied at 67 were U. S. Open Champion Tommy Bolt, with 35-32 Doug Ford, 33-34, and George Bayer, 34-33.

The 68 bracket was jammed with seven players, including Marty Furgol, whose 31 was the lowest nine-hole score of the round.

Masters' Champion Arnold Palmer, with 36-33, and former National Open Champion Jack Fleck with 37-32, were in a cluster of players grouped at 69.

Last year's winner, Dutch Harrison, did not compete because he is recuperating from recent surgery, but two former winners since the tournament was revived, were on deck. Mike Souchak, the 1957 winner, had a 70, and Ed Furgol, the winner the previous year and a former U. S. Open king, settled for a 72.

McMullin holed putts of 6 and 18 feet on the fifth and ninth holes, and birdied four more holes on the back side with putts that measured from 12 to 3 feet.

Barber canned four front nine birdie putts, including one 18-footer, but he didn't have such luck in the trip home. At least three putts hung on the lip of the cup, but still got two birdies to complete the round.

The day was warm and a little windy.

John McMullin	34-32—66
Jerry Barber	32-34—66
George Bayer	34-33—67
Doug Ford	33-34—67
Tommy Bolt	35-32—67
Al Besselink	35-33—68
Howie Johnson	37-31—68
Marty Furgol	37-31—68
Ralph Blomquist	34-34—68
Mike Homa	35-33—68
Jim Ferree	35-33—68
Don Fairfield	33-35—68
Bert Weaver	36-33—69
Jimmy Clark	36-33—69
Tommy Jacobs	37-32—69
Don Whitt	37-32—69
Arnold Palmer	36-33—69
Bill Ogden	36-33—69
Smiley Quick	35-34—69
Ernie Vossler	36-33—69
Jack Fleck	37-32—69
Skee Riegel	37-32—69
Jack Doss	35-34—69
Joe Zakarian	36-34—70
Charles Sifford	36-34—70
Julius Boros	35-35—70
Art Doering	37-33—70
Mike Fetchick	36-34—70
Mike Souchak	34-36—70
Oswaldo de Vincenzo	34-36—70
Bob Duden	36-34—70
Paul Runyan	34-36—70
Bill Johnston	35-35—70
Billy Erfurth	35-35—70

OLMEDO DEFAULTS

Buchholz Gains Finals At Perth

PERTH, Australia (UPI)—Earl Buchholz of St. Louis, replacing the injured Alex Olmedo as chief U.S. hope in the West Australian tennis championships, swept into the men's singles final Friday by trouncing Barry MacKay of Dayton, Ohio, 10-8, 6-3, 6-2.

Olmedo, the Peruvian from Los Angeles who starred in America's triumph over Australia in last week's Davis Cup challenge round defaulted to Andres Gimeno of Spain in the other semifinal because of a pulled stomach muscle. Buchholz will play Gimeno for the title Sunday.

Olmedo's popularity is so high now among sports-loving Australians that the announcement he would not be able to play reduced Friday's crowd from an expected 3,000 to 800.

Olmedo aggravated an old injury while ousting Australia's Rod Laver in Wednesday's quarter-finals. He was teamed with MacKay in the doubles but was forced to quit during Thursday's semi-final against Ulf Schmidt and Jan Lundquist of Sweden.

Doctors advised Olmedo to take several days rest. He will relax at Indian Ocean Beach at Cotteslow near Perth and should be ready to play in the Australian championships which begin next Thursday at Adelaide.

The poor tennis displayed by Australian entrants also helped lower the attendance. With Ashley Cooper, Mal Anderson and Mervyn Rose leaving Australian amateur ranks in recent weeks to join Jack Kramer's professional troupe, Australia made its poorest showing in years in this tournament. Foreign players grabbed all the title round berths in men's singles and doubles and women's singles.

Most of the good tennis displayed in Friday's only singles match was produced by Buchholz. He completely dominated MacKay, combining speed in covering the court with a string of accurate placements.

MacKay played excellent tennis while whipping Schmidt, former U.S. indoor champion, in Wednesday's quarter-finals. But Friday MacKay's power service lacked its usual sting. He played listlessly and sometimes made no attempts to reach his rival's angled shots.

Southern Cal Will Appeal Two-Year Rap

LOS ANGELES (AP)—The University of Southern California Friday said it will appeal the two-year probationary action taken earlier this week by the National Collegiate Athletic Assn.

Dr. Norman Topping, USC president, sent a telegram to H. J. Dorricott, newly elected president of the NCAA, saying that in the "interest of fairness" the University will ask a reconsideration of "the unnecessarily heavy sanctions".

Another USC spokesman said "We're going to fight this thing. We're very upset."

In Cincinnati, where the NCAA is in convention, Executive Director, Walter Byars said, "President Topping's telegram has not been received. As soon as it is, it will be considered and brought to the attention of the NCAA Council when it meets Saturday."

The Council is the NCAA governing body which has the power to place schools on probation. The Council's action against USC was announced Wednesday and approved Friday by the entire convention.

USC was placed on a two-year probation for offering "improper inducements" to prospective student athletes.

HOUSTON CONSIDERED

NBA Expansion Nearing Reality

By BEN OLAN

NEW YORK (AP)—Expansion of the eight-team National Basketball Assn. has reached a decisive stage, President Maurice Podoloff said Friday.

"We are holding a special meeting of the owners in Detroit Jan. 22 to discuss applications received from Los Angeles, San Francisco, Portland, Ore., Houston and Chicago," he said.

"I just returned from Houston and was impressed by their setup. They have a good building that seats about 10,000 or 12,000 planned.

Podoloff said he will not screen the West Coast applicants until the owners decide to expand the league's operations. A three-fourths vote is required to accept new franchises.

"I would not like to hazard a guess on the outcome of our meeting," declared Podoloff. "But there is increasing pressure from Los Angeles and San Francisco to get teams into our league.

"I think we would draw well out there. We are having our first regular season games on the West Coast in San Francisco Sunday and in Seattle Monday with Boston playing Minneapolis both times. Both games are near sell-outs. But one swallow doesn't make a summer. Bill Russell and Elgin Baylor are big attractions there."

Russell, now with Boston, was an All-America at the University of San Francisco. Baylor, the Minneapolis rookie, won All-America honors at Seattle University last season.

Podoloff said each of the cities from which applications have been received have adequate indoor stadiums.

"Los Angeles has a wonderful building going up which is expected to be ready this summer," he added. "It will seat from 16,000 to 18,000. Portland has one that probably will be ready at the end of the year. San Francisco, of course, has the Cow Palace and Chicago its large stadium.

"The stumbling blocks are travel and personnel. To make it feasible we would have to have four or five teams on the West Coast in an intra-divisional setup. We would like to have our teams from the other areas playing there at regular intervals and that would create a schedule problem.

"Although the colleges are turning out a constant stream of talent, it's hard to say whether there would be enough good players to go around.

Podoloff added that six teams in the league are doing well financially and he expects improvement from Minneapolis and Cincinnati, the weak sisters.

LSU Meets Kentucky In TV Contest

BATON ROUGE, La. (Special) — Kentucky's sharp - shooting Wildcats aren't likely to be caught napping when they invade Louisiana State's John M. Parker coliseum Saturday afternoon.

Adolph Rupp's Kentuckians, jolted in a 75-66 upset by Vanderbilt Tuesday night, will probably be at their best Saturday to gain an important Southeastern Conference victory over LSU. The game to be televised nationally by NBC, will begin at 2 p.m. CST.

LSU has made the most of its speed and the element of surprise this winter to compensate for a lack of size and scoring punch. McCreary's Bayou Bengals have hustled to an 8-4 record and the Gator Bowl tournament championship, upsetting the form chart on five occasions.

While Kentucky is expected to be hopping mad Saturday, LSU may not be the easy victim that it was a year ago. The Wildcats socked the Tigers, 97-52, last year en route to their 19th SEC title and fourth national championship.

Johnny Cox, a 6-4 forward who was the Kentucky hero in the NCAA finals against Seattle last season, returns to lead the Wildcat offensive. Prior to Tuesday's loss to Vanderbilt, Cox averaged 19-points per game.

LSU has no one to match the fabulous Cox, but will lean heavily on the all - around performance of senior forward Jim Crisco (6-2), who is the Tigers leading scorer (12.3), rebounder (8.7), and defensive player. Crisco started slowly this season, but improved rapidly to win the "outstanding player laurels in the Gator Bowl tournament.

McCreary will probably start Crisco and Wayne Monson (6-1) at forwards, Joe Combs (6-5) at center, and Dick Davies (6-1) and Carey Guglielmo (6-2) at guards.

West Virginia Tech Leading Small Schools

NEW YORK (AP) — West Virginia Tech, the nation's highest scoring basketball team the past four years, again is leading the small-college pack with a 95.4 average for 13 games.

Tech has scored 1,244 points while winning 12 games and losing one, official statistics released Friday by the NCAA Service Bureau showed. The figures include games of last Saturday.

Paul Wilcox of Davis and Elkins, another West Virginia school, is the individual pace-setter with a six-game average of 33.2 points. He is followed by Ivan Grimm of Carelton, Minn., with 31.0 and Jim Davis of Oswego State, N.Y., with 30.0.

Oneonta of New York ranks behind West Virginia Tech in team scoring with 94.8. But the average has been compiled over only four games. Evansville, Ind., is third with 89.5.

Jim Heynen of Los Angeles State is the top man in field goal accuracy with a .607 percentage and Joe D'Auria of Tusculum, heads the free throw marksmen with 43 in 45 attempts for .956. Tom Cooke of Chapman, Calif., is the leading rebounder with 21.8 a game.

Humboldt State, Calif., is the team defense leader with an average yield of only 43.4 points. California Western is next with 48.6.

Leonoir-Rhyne has put together the best team field goal percentage, .523. Montana Mines leads in foul shooting with .780, sinking 46 of 59.

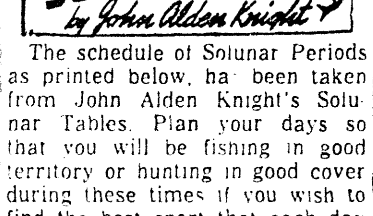

The schedule of Solunar Periods as printed below, has been taken from John Alden Knight's Solunar Tables. Plan your days so that you will be fishing in good territory or hunting in good cover during these times if you wish to find the best sport that each day has to offer

TODAY

Minor	Major	Minor	Major
6:35	12:20	6:55	12:45

TOMORROW

Minor	Major	Minor	Major
7:30	1:15	7:45	1:35

High School Grid Clinic At La. Tech

RUSTON, La. (Special) — Coaches from Auburn and the University of Delaware will lecture at a coaching clinic for high school mentors to be held at Louisiana Tech here Jan. 23 and 24 according to Atheltic Director Joe Aillet.

Prep coaches from Louisiana, West Mississippi, East Texas and South Arkansas will attend. Those desiring to attend should contact Aillet at Tech.

Milo Lude, Delaware line coach, and Hal Herring, Auburn defensive coach, will be among lecturers to appear at the two-day clinic.

Aillet said the clinic was scheduled because of the wide interest of prep coaches in the Winged-T attack used by Tech last season. Having the clinic in January will give prep mentors time to experiment during spring practices, Aillet said.

There will be no registration fee for the cinic and housing is available for a limited number, Aillet said.

Lude is a Winged-T specialist and Herring has contributed to the remarkable defensive record of the Auburn eleven.

Films will be shown and members of the Tech grid team will be available for demonstrations in the Tech gymnasium.

Gen. Neyland Elected Rules Group Prexy

CINCINNATI (AP) — Gen. Bob Neyland of Tennessee Friday was elected chairman of the football rules committee of the National Collegiate Athletic Assn.

Neyland will replace Fritz Crisler of Michigan as chairman. But next Monday in Los Angeles, where the rules committee meets to consider new legislation, Crisler will serve as acting chairman. Neyland now is away on a cruise.

Normally, the rules committee chairman is elected a year previous to when he takes office, but Matty Bell of Southern Methodist, who was to replace Crisler, announced he would not accept the post because of personal reasons.

Committee members elected for 1960 are Wallace Wade, Southern Conference; Ivy Williamson, Wisconsin; Edward Tryon, Hobart, and Joe Verducci, San Francisco State.

Tiger Frosh Win

Neville's freshmen boys took their fourth win of the season against no defeats with a 41-22 decision over Grayson here yesterday.

Frank Keith led Neville's scorers with 12 points and Hershel Walker got 8. Billy Frazier led Grayson with 9.

Georgia Tech will have 24 seniors on its 1959 football team.

LEADING LADY—Betsy Snite, Norwich, Vt., speedsters, displays a victory smile after winning the giant slalom event of the ladies' international ski meet at Grindelwald, Switzerland. (AP Wirephoto)

Hanson, Faulk Out Front In Sanford Open

SANFORD, Fla. (AP)—Beverly Hanson and Mary Lena Faulk, a pair of seasoned professional golfers, matched women's par 75 in a chill wind Friday for the first round lead in the Sanford Women's Open.

Patty Berg, another veteran, came to the last two holes with a chance to go into the lead only to bogey both of them for a 76 in the first of three rounds of the 54-hole $5,000 event.

Miss Hanson, who topped 1958 money winners and plays out of Indio, Calif., had four birdies and an equal number of bogeys.

She finished with a flourish, chipping within 2 feet of the cup on the 18th for what she termed an "unmissable" putt and a birdie. She had another spectacular birdie on the seventh hole, when a putt from 30 feet hit the pin and dropped.

Miss Faulk, of Thomasville, Ga., credited her long iron shots for a good round. She also did some fine putting except for the 14th hole, where a 3-putt cost her a bogey. She had birdie deuces on two holes, dropping her tee shots within 5 feet of the cup.

Barbara Romack of Sacramento, Calif., the former National Amateur Champion, admitted she was a little nervous in her debut as a pro. She missed several putts including three from less than 2 feet, and she finished with an 84 tied for 20th place.

Most of the girls complained of the cold weather. The temperature stood at 55 in mid-afternoon, but the wind which cut across the 6,600-yard Mayfair Country Club Course made it seem much colder.

YMCA's Cage League Opens This Morning

The Twin Cities Y. M. C. A. Basketball League for boys nine to 15 years old opens here this morning at Robert E. Lee Junior High gymnasium.

The league will run for seven weeks and provide contenders for the Y. M. C. A. state meet.

Boys desiring to play are invited to be on hand at 8 o'clock this morning.

Robert C. McKee is league director, assisted by Coach James McKay and league coordinator Coach Van Leigh. Hi-Y boys serving as team coaches will be Terry White, Gary Futch, Ken Renwick, Freddy Cook, Duel Smith, and John Becton.

Make Us Prove It!
Let Us Figure A Deal For You On New
FISK TIRES
We say our store is a good place to save money on tires—one visit will convince you!
As low as $6 per month for a full set of tires.
MASSEY'S
SERVICE CENTER
801 Jackson FA 3-6616

'NAVY-ARMY' LEGISLATION

NCAA Gives Recruiting Break To Service Schools

By HUGH FULLERTON JR.

CINCINNATI (AP)—The National Collegiate Athletic Assn. surprisingly passed its controversial "Navy-Army" legislation Friday with an indication that it wants to give service academies a break in certain recruiting rules.

The action, hanging fire since last year, was taken a two-part amendment to NCAA by-laws. It first states that colleges or their representatives may not provide or arrange financial help for athletes in their preparatory of post-graduate years. But the amendment also gives the NCAA Council, the main governing body, the right to grant certain exceptions to the U.S. service academies.

Only Army and Navy now are affected by the legislation, but conceivably the Air Force, Coast Guard and Merchant Marine academies could be included.

In other action, convention delegates also approved the Council's "get tough with individuals" approach to disciplinary cases and a thumbs down decision on scholarships set up by professional sports.

It was the amendment, however, which provoked the longest discussion of the day-long business session, which reviewed all activities of the past year and set the machinery rolling for 1959.

A year ago, delegates showed so much doubt about waiving rules for the service academies that they postponed action until legislation could be re-written in two parts. When it came to a vote this time, there were 135 favoring the exceptions and only one against.

What it probably means is that Army can receive a quick OK on its six-week cram course for examination-bound athletes. That already has the blessing of the Eastern College Athletic Conference. Navy, whose longer, more elaborate prep program was turned down by the ECAC, at least has a new peg for further appeals.

The exceptions—which the council may grant by a two-thirds vote of its members—are limited to procedures preparing students for entrance into the academies.

Capt. Slade Cutter, Navy athletic director, opposed the entire Amendment. Col. Francis Roberts, graduate manager at West Point, supported only the exception clause. Both presented convincing evidence of the special problems which had brought about these tutoring plans.

Army indicated it might ask approval of its program at a Council meeting Saturday. Navy did not indicate whether it would seek further action as long as the ECAC rule holds.

Convention delegates also disposed of a stack of other business. This included approval of a few unexpected decisions by the Council during the past year, setting up machinery for another year of controlled television, passing a broad rule designed to check tampering with athletes at other schools, and voting down a proposed eligibility committee change and a proposal which would have banned spring practice football games against alumni teams.

The "get tough" approach gives the already powerful 18-man Council authority to force an offending school to suspend or fire a coach, through threat of being dropped from NCAA membership, if he is thought guilty of a serious violation of the athletic code dealing with recruiting and subsidizing athletes.

The proposal to rule out alumni games, in line with Council efforts to draw a sharper line between college and pro sports, was tabled after heated objections from Earl Snead of Oklahoma. It was explained by the Council that some trouble had arisen from these games because of professional players on the alumni teams.

In the same area, the delegates declared it unethical for members of an athletic department staff to receive compensation for scouting talent or negotiating contracts for pro sports.

Other business established a national soccer championship and set up machinery for new regional small college competition in baseball, track and field, tennis and golf, while giving small colleges more representation on various rules committees.

The way was eased a bit for bowl game promoters, shortening the wait for approval. Two new football bowls received approval for games next season under the old machinery—the Liberty Bowl at Philadelphia and the Flower Bowl Classic at New Orleans.

AGAINST SLI

Techsters Open Conference Play

RUSTON, La. (Special) — Louisiana Tech's cagers, having fared exceptionally well against intersectional foes, open their Gulf States conference slate here Saturday night against Southwestern Louisiana Institute.

Tech enters GSC play with a 10-1 record. The Bulldogs meet Southeastern in Hammond next Wednesday night and take on McNeese a week from Saturday here.

All hands have been getting in on the scoring for Tech and as a result Jack Moreland is now averaging 22 points per game. However, the big pivot star is averaging 18.5 rebounds per contest.

Reserve strength has been a big factor in Tech's success so far. Guard Ron Woodward came off the bench Wednesday night to hit seven of nine shots from the field to wind up with 17 points to lead the scoring in Tech's 83-45 win over Arkansas Tech.

Gary Richardson, Shreveporter who was a starting forward until breaking a bone in his foot in the first game, is due to rejoin the club. He has been working out but may not see action until later.

SLI finished a notch ahead of the Techmen in third place in the GSC cage race last season. The downstate Bulldogs have won five of eight games and will be playing their first GSC foe also on Saturday night.

Moreland has been getting plenty of rebounding help from 6-5 Ray Germany and 6-3 Joe Daigle, as well as reserve forward Ron Futrell.

Pettit Scores 36 As Hawks Whip Royals

DETROIT (AP)—St. Louis held off a determined Cincinnati rally and won the first half of a National Basketball Assn. doubleheader 112-101 Friday night.

Detroit met Boston in the second game.

Bob Pettit, the league's leading scorer, picked up 36 points in the opener as the Hawks made it eight in a row over the Royals.

Pettit had a red hot first quarter, hitting six of nine shots as St. Louis, hitting .500 as a unit, got off to a 37-18 lead. The Hawks retained the 19-point spread at the half, but the Royals, led by rookie Arlen Bockhorn and Jack Twyman, went to work and were only two points back, at 95-93, with seven minutes to play.

Cincinnati had five changes to tie it, but came no closer than 95-94, when Twyman sank a free throw.

Al Ferrari then scored on a driving layup that put the Hawks three points ahead. Pettit, with a three-pointer, and Ferrari, with another layup, took it from there for a 103-96 lead and the Hawks coasted home.

Justin Wilson To Be Speaker At Tech Banquet

RUSTON, La. (Special) — Justin Wilson, Cajun dialect humorist, will be the speaker at the annual Louisiana Tech football banquet scheduled Monday, Jan. 19.

Twenty-eight members of the Tech team which won seven and lost three last fall will be awarded grid letters. Eight of them are seniors who have concluded their college football careers.

The banquet will be held in Adams' cafeteria on the Tech campus. It is sponsored by the Ruston Rotary club.

A number of trophies will be presented and the Tech football captain for next fall will be elected. The banquet will start at 7 p.m.

Wilson, a safety engineer at Baton Rouge, is a top authority on Cajun humor and has filled speaking engagements throughout the country.

Nancy's To Play In Benefit Game

Nancy's Steak House, local amateur basketball team, will play First Presbyterian of Shreveport Wednesday night at Eros in a March of Dimes benefit game, team manager Fuzzy Huff announced yesterday.

First Presbyterian went to the finals of the Ringgold Independent Tournament last week and is considered one of the stronger independent teams in this part of the state, Huff said.

Nancy's will play Eros in the Neville gym Sunday.

Do You Suffer From
TOE ITCH or ATHLETE'S FOOT?
USE
A-F25
60c & $1.00
Removes Corns & Callouses
GUARANTEED
Or Your Money Refunded
NEW SOUTH DRUG STORE

NCAA Okays New Orleans Flower Bowl

CINCINNATI (AP)—The NCAA convention Friday certified two bowl games for operation after the 1959 football season. Four other post-season classics become eligible for certification in August.

The bowls approved were the Liberty Bowl in Philadelphia, and the Flower Bowl in New Orleans.

Wilburn Johns of UCLA, extra events committee chairman, said he believed the Liberty Bowl expects to match two major college teams on either Dec. 12 or 19.

The Flower Bowl, Johns said, would be a small college affair between Negro teams.

Of the four pending applications, Johns cited the Blue Bonnet Bowl in Houston, Tex., as the outstanding job of preparation accomplished since the committee was formed eight years ago.

The Houston bowl plans would have been delayed another year except for an amendment passed Friday cutting the waiting time for sanction to two football seasons. Previously it took three seasons.

In addition to the Houston game, other bowls which come up for certification in August and may be played after the 1959 season are the Polio Bowl, Charleston, Mo., between small college teams, and two unnamed bowls at Memphis, Tenn., and Portland, Ore.

GSC Co-Champs Tangle Tonight At Natchitoches

LAKE CHARLES, La. (Special) — Last year's Gulf States Conference basketball co-champions lock horns in an early-season test of strength at Natchitoches Saturday night.

The game pits coach Ralph Ward's McNeese State Cowboys against the tough Northwestern Demons of coach Huey Cranford. McNeese will be making its first GSC start Saturday night. The Demons have had one conference tilt behind them. Northwestern edged Southeastern 77-72 at Hammond Wednesday.

McNeese has compiled an impressive non-conference record of eight wins in 10 starts. The Cowboys rank fifth in the nation on team defense, having permitted their opponents to score an average of only 51.7 points per game.

Northwestern had an 8-5 won-lost record through its pre-conference schedule. The teams have met three opponents in common but the results leave little substance for a comparison of strength.

MVP Ernie Banks Inks 1959 Contract

CHICAGO (UPI)—Ernie Banks, the National League's most valuable player in 1958, signed his 1959 contract Friday with the Chicago Cubs at a higher salary.

Ernie, the club said, was satisfied with the terms.

Banks, the shortstop with the slugger's whip in his wrists, signed the document late Friday at the Cubs' offices.

It had been expected that on the basis of his record at the plate during the 1958 season, which saw the Cubs rise from last place to fifth, he would get a salary boost.

He did. John Holland, the Cubs' vice-president, did not say how much was involved but did concede Banks "got a nice increase."

Banks said he was very satisfied with the contract.

In the 1958 season, Banks led the league in homers, with 47, a record high for shortstops; had 129 runs batted in, 379 total bases, and a slugging percentage of .614. He batted .313.

ENTERS MILLROSE RACE

NEW YORK (UPI)—Alex Henderson, an Australian attending Arizona State University, has entered the two-mile race in the Jan. 31 Millrose Games at Madison Square Garden. Henderson won the NCAA two-mile crown and the National AAU three-mile title last yer.

Buzz Wilkinson of Virginia's 1954 basketball team holds two Atlantic Coast Conference records. Against Duke in 1954 he had 22 foul shots and made 16, both league records.

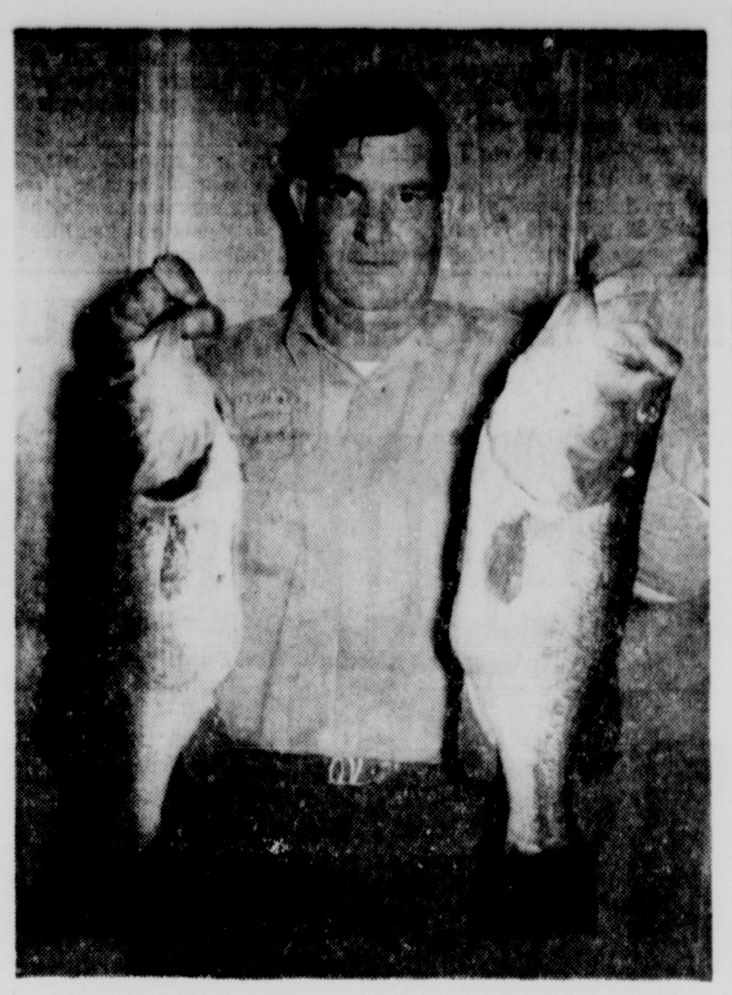

BIG CATCHES — Winnsboro fisherman Oscar Van Matre landed these two big bass on Litle Cow Lake using a Bayou Boggie. The largest one weighed six pounds and measured 24 inches. The second went 5-lb., 12-oz., 21½-inches long. (Photo by Correspondent Otis Hassell.)

BARBER, MCMULLIN LEAD

Par Shattered In Tijuana Tourney

By BOB MYERS

TIJUANA, Mexico (AP)—Fifty golf professionals gave par a lacing Friday with veteran Jerry Barber of Los Angeles and young John McMullin of Alameda, Calif. leading the parade through the first round of the $20,000 Tijuana Open.

The 42-year-old Barber, a former tournament player but now mostly a club pro, shot a 32-34—66. The 23-year-old McMullin had 34-32—66 for the par 36-36—72, 7,400-yard Tijuana Country Club Course.

The tournament lost two contenders by illness. Billy Casper of Apple Valley, Calif., was forced out by the flu after shooting a 40 on the first nine. Doug Sanders, 25, Miami Beach, Fla., who finished fifth in the Los Angeles Open last Monday, dropped out after 13 holes, complaining of pains around the heart. The ailment was not thought serious. Sanders kept an engagement he had previously made for a checkup by a physician in La Jolla, Calif.

Tied at 67 were U. S. Open Champion Tommy Bolt, with 35-32 Doug Ford, 33-34, and George Bayer, 34-33.

The 68 bracket was jammed with seven players, including Marty Furgol, whose 31 was the lowest nine-hole score of the round.

Masters' Champion Arnold Palmer, with 36-33, and former National Open Champion Jack Fleck with 37-32, were in a cluster of players grouped at 69.

Last year's winner, Dutch Harrison, did not compete because he is recuperating from recent surgery, but two former winners since the tournament was revived, were on deck. Mike Souchak, the 1957 winner, had a 70, and Ed Furgol, the winner the previous year and a former U. S. Open king, settled for a 72.

McMullin holed putts of 6 and 18 feet on the fifth and ninth holes, and birdied four more holes on the back side with putts that measured from 12 to 3 feet.

Barber canned four front nine birdie putts, including one 18-footer, but he didn't have such luck in the trip home. At least three putts hung on the lip of the cup, but still got two birdies to complete the round.

The day was warm and a little windy.

John McMullin	34-32—66
Jerry Barber	32-34—66
George Bayer	34-33—67
Doug Ford	33-34—67
Tommy Bolt	35-32—67
Al Besselink	35-33—68
Howie Johnson	34-34—68
Marty Furgol	37-31—68
Ralph Blomquist	34-34—68
Mike Homa	35-33—68
Jim Ferree	35-33—68
Don Fairfield	33-35—68
Bert Weaver	36-33—69
Jimmy Clark	36-33—69
Tommy Jacobs	36-33—69
Don Whitt	37-32—69
Arnold Palmer	36-33—69
Bill Ogden	36-33—69
Smiley Quick	35-34—69
Ernie Vossler	36-33—69
Jack Fleck	33-36—69
Skee Riegel	37-32—69
Jack Doss	35-34—69
Joe Zakarian	36-34—70
Charles Sifford	36-34—70
Julius Boros	35-35—70
Art Doering	37-33—70
Mike Fetchick	36-34—70
Mike Souchak	34-36—70
Oswaldo de Vincenzo	34-36—70
Bob Duden	36-34—70
Paul Runyan	34-36—70
Bill Johnston	35-35—70
Billy Erfurth	35-35—70

OLMEDO DEFAULTS

Buchholz Gains Finals At Perth

PERTH, Australia (UPI)—Earl Buchholz of St. Louis, replacing the injured Alex Olmedo as chief U.S. hope in the West Australian tennis championships, swept into the men's singles final Friday by trouncing Barry MacKay of Dayton, Ohio, 10-8, 6-3, 6-2.

Olmedo, the Peruvian from Los Angeles who starred in America's triumph over Australia in last week's Davis Cup challenge round defaulted to Andres Gimeno of Spain in the other semifinal because of a pulled stomach muscle. Buchholz will play Gimeno for the title Sunday.

Olmedo's popularity is so high now among sports-loving Australians that the announcement he would not be able to play reduced Friday's crowd from an expected 3,000 to 800.

Olmedo aggravated an old injury while ousting Australia's Rod Laver in Wednesday's quarter-finals. He was teamed with MacKay in the doubles but was forced to quit during Thursday's semifinal against Ulf Schmidt and Jan Lundquist of Sweden.

Doctors advised Olmedo to take several days rest. He will relax at Indian Ocean Beach at Cottesloe near Perth and should be ready to play in the Australian championships which begin next Thursday at Adelaide.

The poor tennis displayed by Australian entrants also helped lower the attendance. With Ashley Cooper, Mal Anderson and Mervyn Rose leaving Australian amateur ranks in recent weeks to join Jack Kramer's professional troupe, Australia made its poorest showing in years in this tournament. Foreign players grabbed all the title round berths in men's singles and doubles and women's singles.

Most of the good tennis displayed in Friday's only singles match was produced by Buchholz. He completely dominated MacKay, combining speed in covering the court with a string of accurate placements.

MacKay played excellent tennis while whipping Schmidt, former U.S. indoor champion, in Wednesday's quarter-finals. But Friday MacKay's power service lacked its usual sting. He played listlessly and sometimes made no attempts to reach his rival's angled shots.

Southern Cal Will Appeal Two-Year Rap

LOS ANGELES (AP)—The University of Southern California Friday said it will appeal the two-year probationary action taken earlier this week by the National Collegiate Athletic Assn.

Dr. Norman Topping, USC president, sent a telegram to H. J. Dorricott, newly elected president of the NCAA, saying that in the "interest of fairness" the University will ask a reconsideration of "the unnecessarily heavy sanctions".

Another USC spokesman said "We're going to fight this thing. We're very upset."

In Cincinnati, where the NCAA is in convention, Executive Director, Walter Byars said, "President Topping's telegram has not been received. As soon as it is, it will be considered and brought to the attention of the NCAA Council when it meets Saturday."

The Council is the NCAA governing body which has the power to place schools on probation. The Council's action against USC was announced Wednesday and approved Friday by the entire convention.

USC was placed on a two-year probation for offering "improper inducements" to prospective student athletes.

HOUSTON CONSIDERED

NBA Expansion Nearing Reality

By BEN OLAN

NEW YORK (AP)—Expansion of the eight-team National Basketball Assn. has reached a decisive stage, President Maurice Podoloff said Friday.

"We are holding a special meeting of the owners in Detroit Jan. 22 to discuss applications received from Los Angeles, San Francisco, Portland, Ore., Houston and Chicago," he said.

"I just returned from Houston and was impressed by their setup. They have a good building that seats about 10,000 or 12,000 planned.

Podoloff said he will not screen the West Coast applicants until the owners decide to expand the league's operations. A three-fourths vote is required to accept new franchises.

"I would not like to hazard a guess on the outcome of our meeting," declared Podoloff. "But there is increasing pressure from Los Angeles and San Francisco to get teams into our league.

"I think we would draw well out there. We are having our first regular season games on the West Coast in San Francisco Sunday and in Seattle Monday with Boston playing Minneapolis both times. Both games are near sellouts. But one swallow doesn't make a summer. Bill Russell and Elgin Baylor are big attractions there."

Russell, now with Boston, was an All-America at the University of San Francisco. Baylor, the Minneapolis rookie, won All-America honors at Seattle University last season.

Podoloff said each of the cities from which applications have been received have adequate indoor stadiums.

"Los Angeles has a wonderful building going up which is expected to be ready this summer," he added. "It will seat from 16,000 to 18,000. Portland has one that probably will be ready at the end of the year. San Francisco, of course, has the Cow Palace and Chicago its large stadium.

"The stumbling blocks are travel and personnel. To make it feasible we would have to have four or five teams on the West Coast in an intra-divisional setup. We would like to have our teams from the other areas playing there at regular intervals and that would create a schedule problem.

"Although the colleges are turning out a constant stream of talent, it's hard to say whether there would be enough good players to go around.

Podoloff added that six teams in the league are doing well financially and he expects improvement from Minneapolis and Cincinnati, the weak sisters.

LSU Meets Kentucky In TV Contest

BATON ROUGE, La. (Special) — Kentucky's sharp-shooting Wildcats aren't likely to be caught napping when they invade Louisiana State's John M. Parker coliseum Saturday afternoon.

Adolph Rupp's Kentuckians, jolted in a 75-66 upset by Vanderbilt Tuesday night, will probably be at their best Saturday to gain an important Southeastern Conference victory over LSU. The game to be televised nationally by NBC, will begin at 2 p.m. CST.

LSU has made the most of its speed and the element of surprise this winter to compensate for a lack of size and scoring punch. McCreary's Bayou Bengals have hustled to an 8-4 record and the Gator Bowl tournament championship, upsetting the form chart on five occasions.

While Kentucky is expected to be hopping mad Saturday, LSU may not be the easy victim that it was a year ago. The Wildcats socked the Tigers, 97-52, last year en route to their 19th SEC title and fourth national championship.

Johnny Cox, a 6-4 forward who was the Kentucky hero in the NCAA finals against Seattle last season, returns to lead the Wildcat offensive. Prior to Tuesday's loss to Vanderbilt, Cox averaged 19-points per game.

LSU has no one to match the fabulous Cox, but will lean heavily on the all-around performance of senior forward Jim Crisco (6-2), who is the Tigers leading scorer (12.3), rebounder (8.7), and defensive player. Crisco started slowly this season, but improved rapidly to win the "outstanding player laurels in the Gator Bowl tournament.

McCreary will probably start Crisco and Wayne Monson (6-1) at forwards, Joe Combs (6-5) at center, and Dick Davies (6-1) and Carey Guglielmo (6-2) at guards.

West Virginia Tech Leading Small Schools

NEW YORK (AP) — West Virginia Tech, the nation's highest scoring basketball team the past four years, again is leading the small-college pack with a 95.4 average for 13 games.

Tech has scored 1,244 points while winning 12 games and losing one, official statistics released Friday by the NCAA Service Bureau showed. The figures include games of last Saturday.

Paul Wilcox of Davis and Elkins, another West Virginia school, is the individual pace-setter with a six-game average of 33.? points. He is followed by Ivan Grimm of Carelton, Minn., with 31.0 and Jim Davis of Oswego State, N.Y., with 39.0.

Oneonta of New York ranks behind West Virginia Tech in team scoring with 94.8. But the average has been compiled over only four games. Evansville, Ind., is third with 89.5.

Jim Heynen of Los Angeles State is the top man in field goal accuracy with a .607 percentage and Joe D'Auria of Tusculum, heads the free throw marksmen with 43 in 45 attempts for .956. Tom Cooke of Chapman, Calif., is the leading rebounder with 21.8 a game.

Humboldt State, Calif., is the team defense leader with an average yield of only 43.4 points. California Western is next with 48.6.

Leonoir-Rhyne has put together the best team field goal percentage, .523. Montana Mines leads in foul shooting with .780, sinking 46 of 59.

When to Fish or Hunt
SOLUNAR TABLES
by John Alden Knight

The schedule of Solunar Periods as printed below, has been taken from John Alden Knight's Solunar Tables. Plan your days so that you will be fishing in good territory or hunting in good cover during these times if you wish to find the best sport that each day has to offer.

TODAY

Minor	Major	Minor	Major
6:35	12:20	6:55	12:45

TOMORROW

Minor	Major	Minor	Major
7:30	1:15	7:45	1:35

High School Grid Clinic At La. Tech

RUSTON, La. (Special) — Coaches from Auburn and the University of Delaware will lecture at a coaching clinic for high school mentors to be held at Louisiana Tech here Jan. 23 and 24 according to Atheltic Director Joe Aillet.

Prep coaches from Louisiana, West Mississippi, East Texas and South Arkansas will attend. Those desiring to attend should contact Aillet at Tech.

Milo Lude, Delaware line coach, and Hal Herring, Auburn defensive coach, will be among lecturers to appear at the two-day clinic.

Aillet said the clinic was scheduled because of the wide interest of prep coaches in the Winged-T attack used by Tech last season. Having the clinic in January will give prep mentors time to experiment during spring practices, Aillet said.

There will be no registration fee for the cinic and housing is available for a limited number, Aillet said.

Lude is a Winged-T specialist and Herring has contributed to the remarkable defensive record of the Auburn eleven.

Films will be shown and members of the Tech grid team will be available for demonstrations in the Tech gymnasium.

Gen. Neyland Elected Rules Group Prexy

CINCINNATI (AP) — Gen. Bob Neyland of Tennessee Friday was elected chairman of the football rules committee of the National Collegiate Athletic Assn.

Neyland will replace Fritz Crisler of Michigan as chairman. But next Monday in Los Angeles, where the rules committee meets to consider new legislation, Crisler will serve as acting chairman. Neyland now is away on a cruise

Normally, the rules committee chairman is elected a year previous to when he takes office, but Matty Bell of Southern Methodist, who was to replace Crisler, announced he would not accept the post because of personal reasons.

Committee members elected for 1960 are Wallace Wade, Southern Conference; Ivy Williamson, Wisconsin; Edward Tryon, Hobart, and Joe Verducci, San Francisco State.

Tiger Frosh Win

Neville's freshmen boys took their fourth win of the season against no defeats with a 41-22 decision over Grayson here yesterday.

Frank Keith led Neville's scorers with 12 points and Hershel Walker got 8. Billy Frazier led Grayson with 9.

Georgia Tech will have 24 seniors on its 1959 football team.

LEADING LADY—Betsy Snite, Norwich, Vt., speedsters, displays a victory smile after winning the giant slalom event of the ladies' international ski meet at Grindelwald, Switzerland. (AP Wirephoto)

Hanson, Faulk Out Front In Sanford Open

SANFORD, Fla. (AP)—Beverly Hanson and Mary Lena Faulk, a pair of seasoned professional golfers, matched women's par 75 in a chill wind Friday for the first round lead in the Sanford Women's Open.

Patty Berg, another veteran, came to the last two holes with a chance to go into the lead only to bogey both of them for a 76 in the first of three rounds of the 54-hole $5,000 event.

Miss Hanson, who topped 1958 money winners and plays out of Indio, Calif., had four birdies and an equal number of bogeys.

She finished with a flourish, chipping within 2 feet of the cup on the 18th for what she termed an "unmissable" putt and a birdie. She had another spectacular birdie on the seventh hole, when a putt from 30 feet hit the pin and dropped.

Miss Faulk, of Thomasville, Ga. credited her long iron shots for a good round. She also did some fine putting except for the 14th hole, where a 3-putt cost her a bogey. She had birdie deuces on two holes, dropping her tee shots within 5 feet of the cup.

Barbara Romack of Sacramento, Calif., the former National Amateur Champion, admitted she was a little nervous in her debut as a pro. She missed several putts including three from less than 2 feet, and she finished with an 84 tied for 20th place.

Most of the girls complained of the cold weather. The temperature stood at 55 in mid-afternoon, but the wind which cut across the 6,600-yard Mayfair Country Club Course made it seem much colder.

YMCA's Cage League Opens This Morning

The Twin Cities Y. M. C. A. Basketball League for boys nine to 15 years old opens here this morning at Robert E. Lee Junior High gymnasium.

The league will run for seven weeks and provide contenders for the Y. M. C. A. state meet.

Boys desiring to play are invited to be on hand at 8 o'clock this morning.

Robert C. McKee is league director, assisted by Coach James McKay and league coordinator Coach Van Leigh. Hi-Y boys serving as team coaches will be Terry White, Gary Futch, Ken Renwick, Freddy Cook, Duel Smith, and John Becton.

Make Us Prove It!
Let Us Figure A Deal For You On New
FISK TIRES
We say our store is a good place to save money on tires—one visit will convince you!
As low as $6 per month for a full set of tires.
MASSEY'S
SERVICE CENTER
801 Jackson FA 3-6616

Two Are Nabbed For Robbery Of Louisiana Bank

NEW ORLEANS (AP) — The FBI Friday announced the arrest of two men charged with the $22,499 robbery of the Gilliam branch of the Caddo Trust and Savings Bank near Shreveport. The men were arrested in Nogales, Mexico, and a substantial part of the loot recovered.

R. W. Bachman, special agent in charge of the FBI office here, announced the arrests and identified the men as Saul Robinson Jr., alias Charles Ray Robinson, a former resident of Oil City, La., and Clarence Edward Malone, alias Richard Powell, no known address. Both are Negroes.

Both men, the FBI said, had been charged with robbery in complaints filed yesterday before U.S. Commissioner James M. Barton of Shreveport.

Several bank employes and customers were in the bank on the morning of Jan. 3 when two Negro men took the money at gunpoint.

Bachman said the arrests by Mexican police early today climaxed an extensive cooperative effort by parish and state police working with the FBI.

The maximum penalty is $5,000 fine and 20 years in prison.

The FBI said $14,671 had been found hidden in the tires of the two autos driven by the men.

Mexican officers made the arrest at a hotel where the two men had been staying for the past few days.

The navy's newest heavy weight, the aircraft carrier USS Independence, contains more than 1,500 compartments and has more than 2,300 telephones.

Pope To Portray 'Good Witch' In Italy On Sunday

VATICAN CITY (UPI) — Pope John XXIII will play the part of the "good witch" to poor Italian children Sunday

For most Italian children, it is not Santa Claus but "Befana, the Good Witch" who rides a broomstick to rooftops to deliver presents to good boys and girls. And "Befana" makes her rounds on Jan. 6 instead of on Christmas Day.

The tradition of January giving is based on the visit of the three wise men who brought gifts to the Christ Child, commemorated in the Roman Catholic Church as the Day of Epiphany.

Most Italian children received their Christmas presents from the "good witch" Tuesday.

But some 500 from less-privileged families will be taken to the church of Santa Maria inside the Vatican walls Sunday

DIXIE
BEDDING & FURNITURE CO.
CORNER WASHINGTON-NINTH STS.

BUY BETTER FURNITURE VAULES NOW...in our greatest
January Clearance Sale

Remember: You Can Always Save More on Fine Quality Furniture At Dixie's!

SALE... foam rubber SOFAS

Several styles of sofas are offered at these special low prices ... You get a choice of long or extra long, covered to order in an exceptional choice of handsome, durable fabrics. All have zippered foam rubber cushions, kiln-dried hardwood frames, some with kick-pleats. Coil springs in back and bases. Styles are traditional and contemporary to suit any room. Hurry in for your choice while these special low prices are in effect.

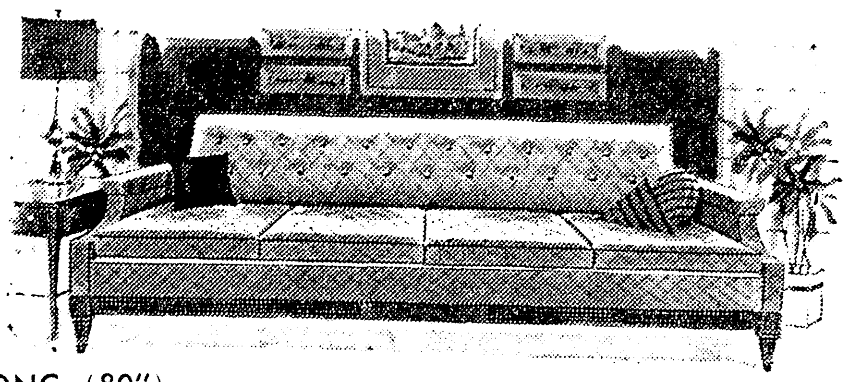

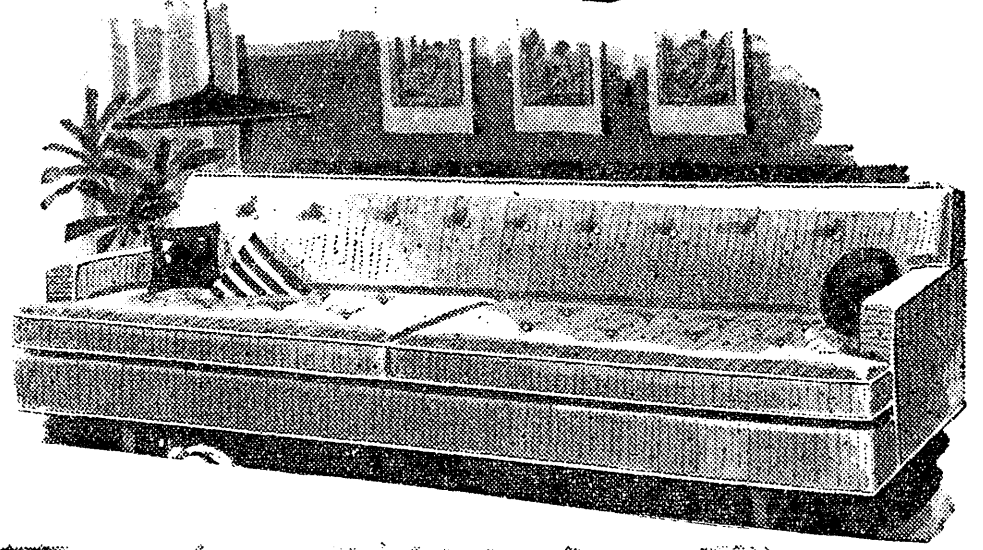

LONG (80")
Usually $269
$199

EXTRA LONG (90")
Usually $329
$249

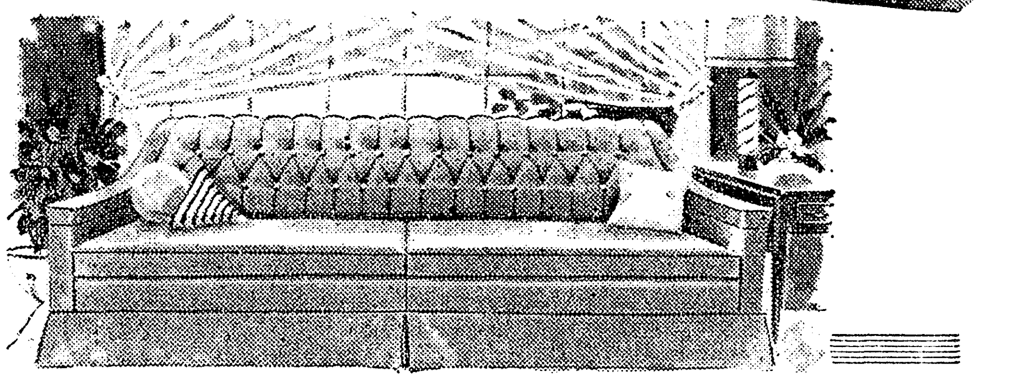

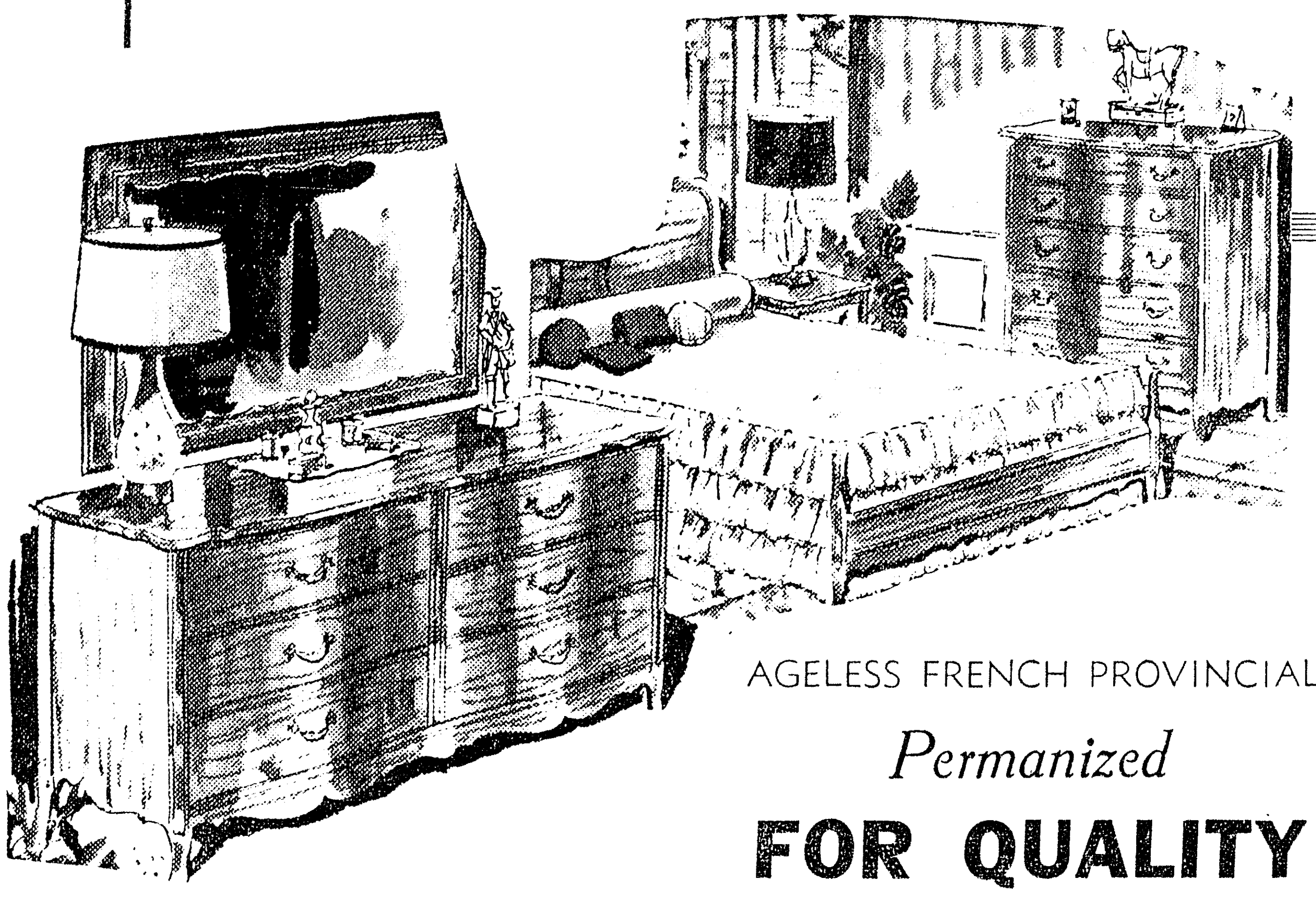

AGELESS FRENCH PROVINCIAL
Permanized
FOR QUALITY

OPEN STOCK!

In "Chantilly," Kroehler reproduces the ageless graciousness of the past for gracious living people of the present.

You'll be amazed to find such careful attention to detail at these prices. Serpentine fronts, distinctive hardware, hand sculptured posts and trim, beautiful Cherry veneers—nothing has been overlooked.

And all pieces are "Permanized" with dustproof drawers, oven baked finishes, dowel jointed strength, fully finished center-guided drawers, and many other quality extras.

Chantilly
DOUBLE DRESSER
And PANEL BED
$199.00

a new modern group for your home
THE...
"SKYLINE"

Styled for a penthouse yet priced for a tiny budget. Imagine this Kroehler "Skyline" Group in your bedroom.

Finished in the new Moon Glow Mahogany, fresh, grey-white, beautifully grained, with sculptured drawer pulls, brass finished trim.

"Permanized," which means dustproof cases, dowel joints for strength, oven-baked, hand rubbed finish, dovetailed, centerguided drawers, and many other quality features usually found only in much higher priced suites.

DOUBLE DRESSER
And BOOKCASE BED
$159.00

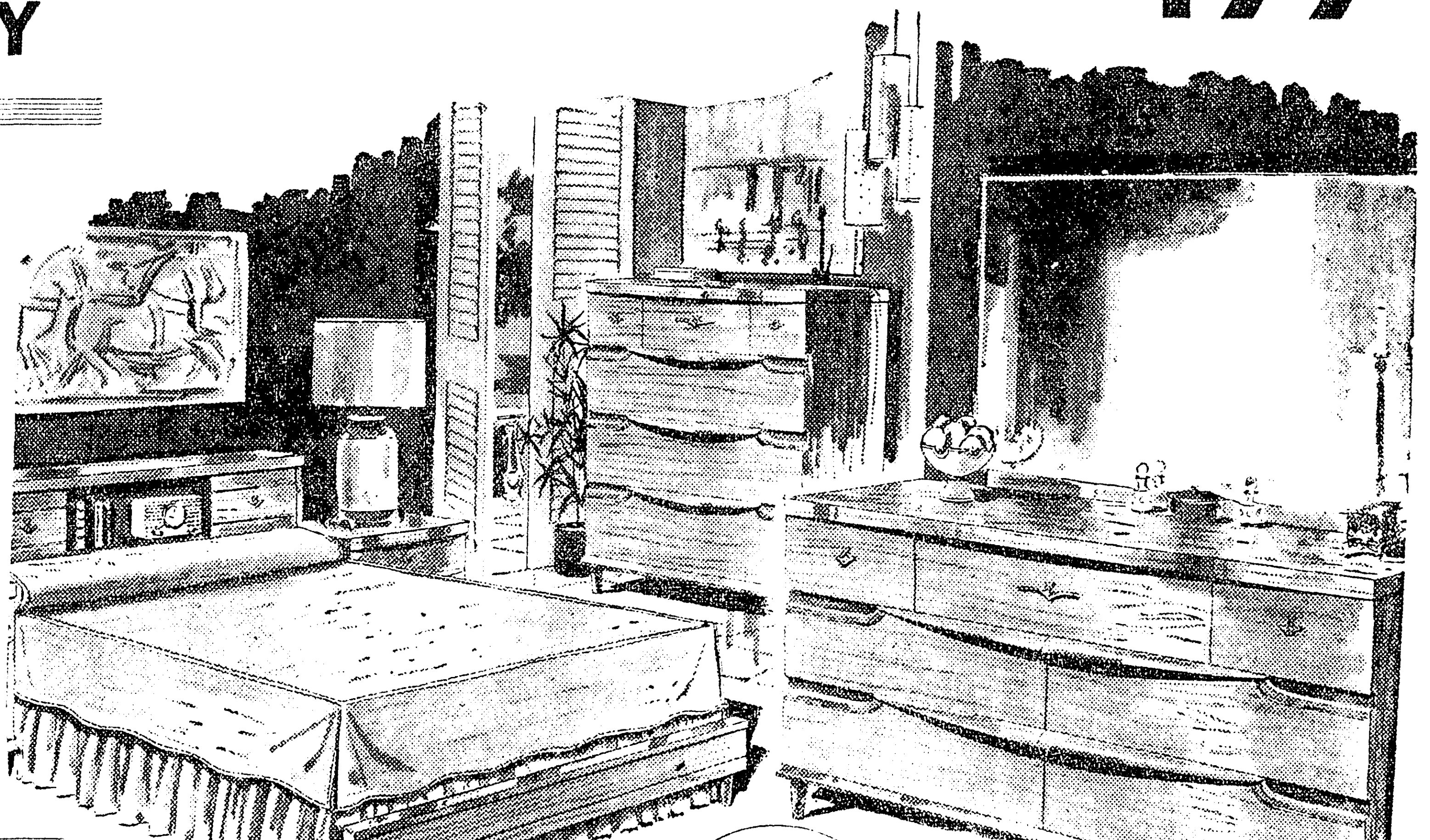

KROEHLER
Permanized FURNITURE
Guaranteed by Good Housekeeping

Extraordinary Value in
Danish Contemporary Walnut

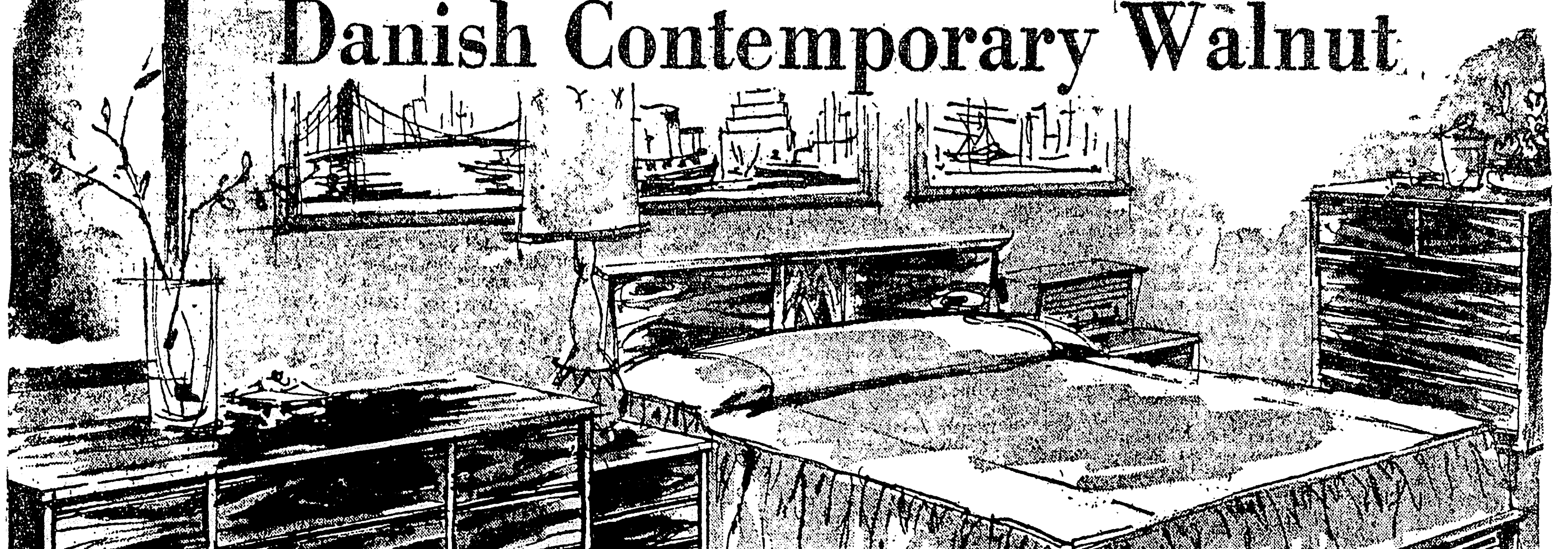

Yuu Will Always Find Plenty of FREE, Convenient Parking Space On Our Huge Storeside Parking Lot.

● Lowest PRICES!
● Highest QUALITY!
Our Low Price 3-Pc. BEDROOM

- Double Dresser
- Framed Mirror
- Panel Bed

$139.50

You'll find it hard to believe such beautiful Danish Walnut bedroom furniture can cost so little. Notice the sculptured concealed drawer pulls, the tapered legs, the long new look for today's homes. 3-Pc. Danish Walnut Contemporary group: 9-drawer double-dresser base, framed mirror, and full size panel bed.

OPEN STOCK!

● Charge ● Budget ● Layaway

Two Are Nabbed For Robbery Of Louisiana Bank

NEW ORLEANS (AP) — The FBI Friday announced the arrest of two men charged with the $22,499 robbery of the Gilliam branch of the Caddo Trust and Savings Bank near Shreveport. The men were arrested in Nogales, Mexico, and a substantial part of the loot recovered.

R. W. Bachman, special agent in charge of the FBI office here, announced the arrests and identified the men as Saul Robinson Jr., alias Charles Ray Robinson, a former resident of Oil City, La., and Clarence Edward Malone, alias Richard Powell, no known address. Both are Negroes.

Both men, the FBI said, had been charged with robbery in complaints filed yesterday before U.S. Commissioner James M. Barton of Shreveport.

Several bank employes and customers were in the bank on the morning of Jan. 3 when two Negro men took the money at gunpoint.

Bachman said the arrests by Mexican police early today climaxed an extensive cooperative effort by parish and state police working with the FBI.

The maximum penalty is $5,000 fine and 20 years in prison.

The FBI said $14,671 had been found hidden in the tires of the two autos driven by the men.

Mexican officers made the arrest at a hotel where the two men had been staying for the past few days.

The navy's newest heavy weight, the aircraft carrier USS Independence, contains more than 1,500 compartments and has more than 2,300 telephones.

Pope To Portray 'Good Witch' In Italy On Sunday

VATICAN CITY (UPI) — Pope John XXIII will play the part of the "good witch" to poor Italian children Sunday

For most Italian children, it is not Santa Claus but "Befana, the Good Witch" who rides a broomstick to rooftops to deliver presents to good boys and girls. And "Befana" makes her rounds on Jan. 6 instead of on Christmas Day.

The tradition of January giving is based on the visit of the three wise men who brought gifts to the Christ Child, commemorated in the Roman Catholic Church as the Day of Epiphany.

Most Italian children received their Christmas presents from the "good witch" Tuesday.

But some 500 from less-privileged families will be taken to the church of Santa Maria inside the Vatican walls Sunday

DIXIE BEDDING & FURNITURE CO.
CORNER WASHINGTON - NINTH STS.

BUY BETTER FURNITURE VAULES NOW...in our greatest

January Clearance Sale

Remember: You Can Always Save More on Fine Quality Furniture At Dixie's!

SALE...
foam rubber SOFAS

Several styles of sofas are offered at these special low prices . . . You get a choice of long or extra long, covered to order in an exceptional choice of handsome, durable fabrics. All have zippered foam rubber cushions, kiln-dried hardwood frames, some with kick-pleats. Coil springs in back and bases. Styles are traditional and contemporary to suit any room. Hurry in for your choice while these special low prices are in effect.

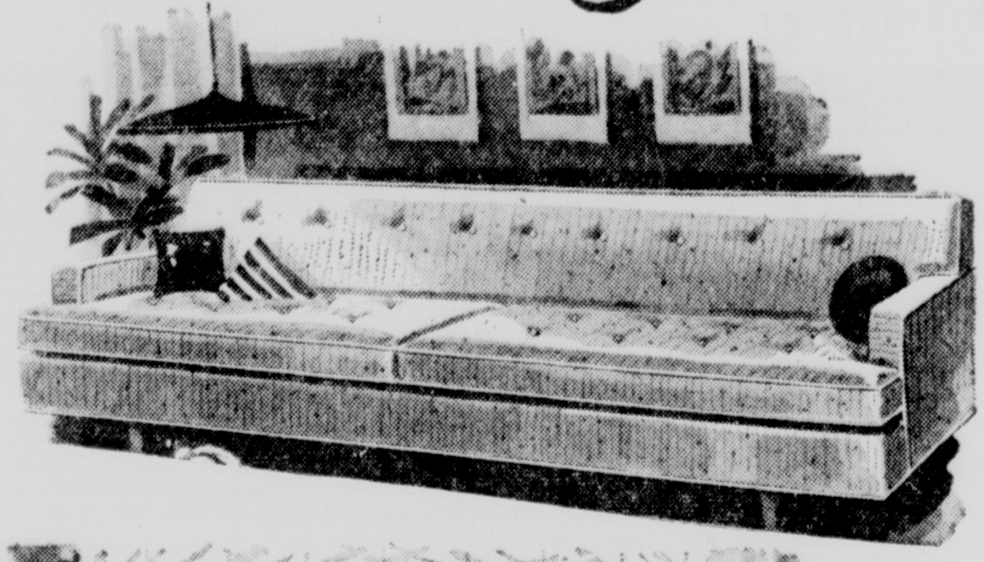

LONG (80")
Usually $269
$199

EXTRA LONG (90")
Usually $329
$249

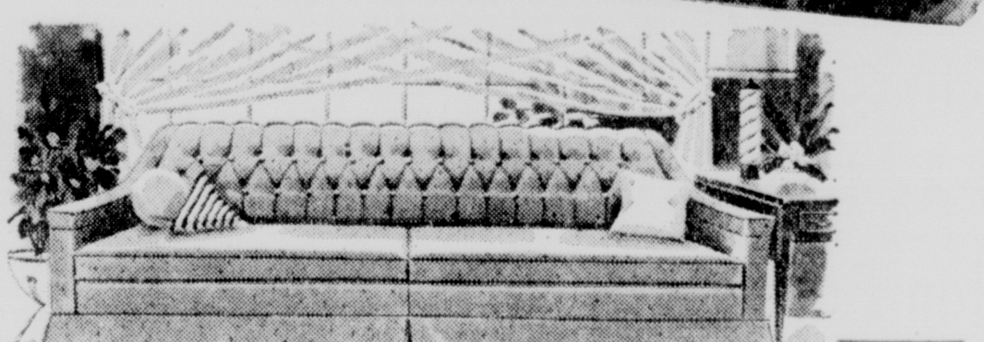

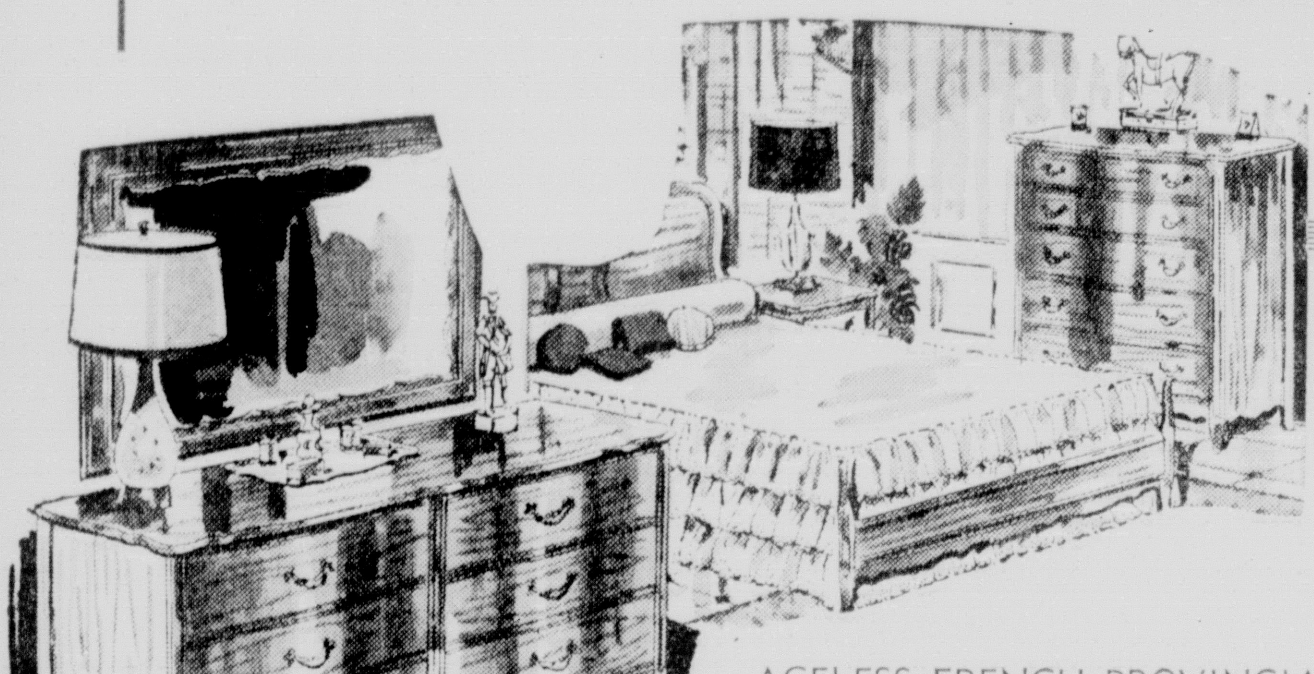

AGELESS FRENCH PROVINCIAL
Permanized
FOR QUALITY

OPEN STOCK!

In "Chantilly,' Kroehler reproduces the ageless graciousness of the past for gracious living people of the present.

You'll be amazed to find such careful attention to detail at these prices. Serpentine fronts, distinctive hardware, hand sculptured posts and trim, beautiful Cherry veneers—nothing has been overlooked.

And all pieces are "Permanized" with dustproof drawers, oven baked finishes, dowel jointed strength, fully finished center-guided drawers, and many other quality extras.

Chantilly
DOUBLE DRESSER
And PANEL BED
$199.00

a new modern group for your home
THE...
"SKYLINE"

Styled for a penthouse yet priced for a tiny budget. Imagine this Kroehler "Skyline" Group in your bedroom.

Finished in the new Moon Glow Mahogany, fresh, grey-white, beautifully grained, with sculptured drawer pulls, brass finished trim.

"Permanized," which means dustproof cases, dowel joints for strength, oven-baked, hand rubbed finish, dovetailed, centerguided drawers, and many other quality features usually found only in much higher priced suites.

DOUBLE DRESSER
And BOOKCASE BED
$159.00

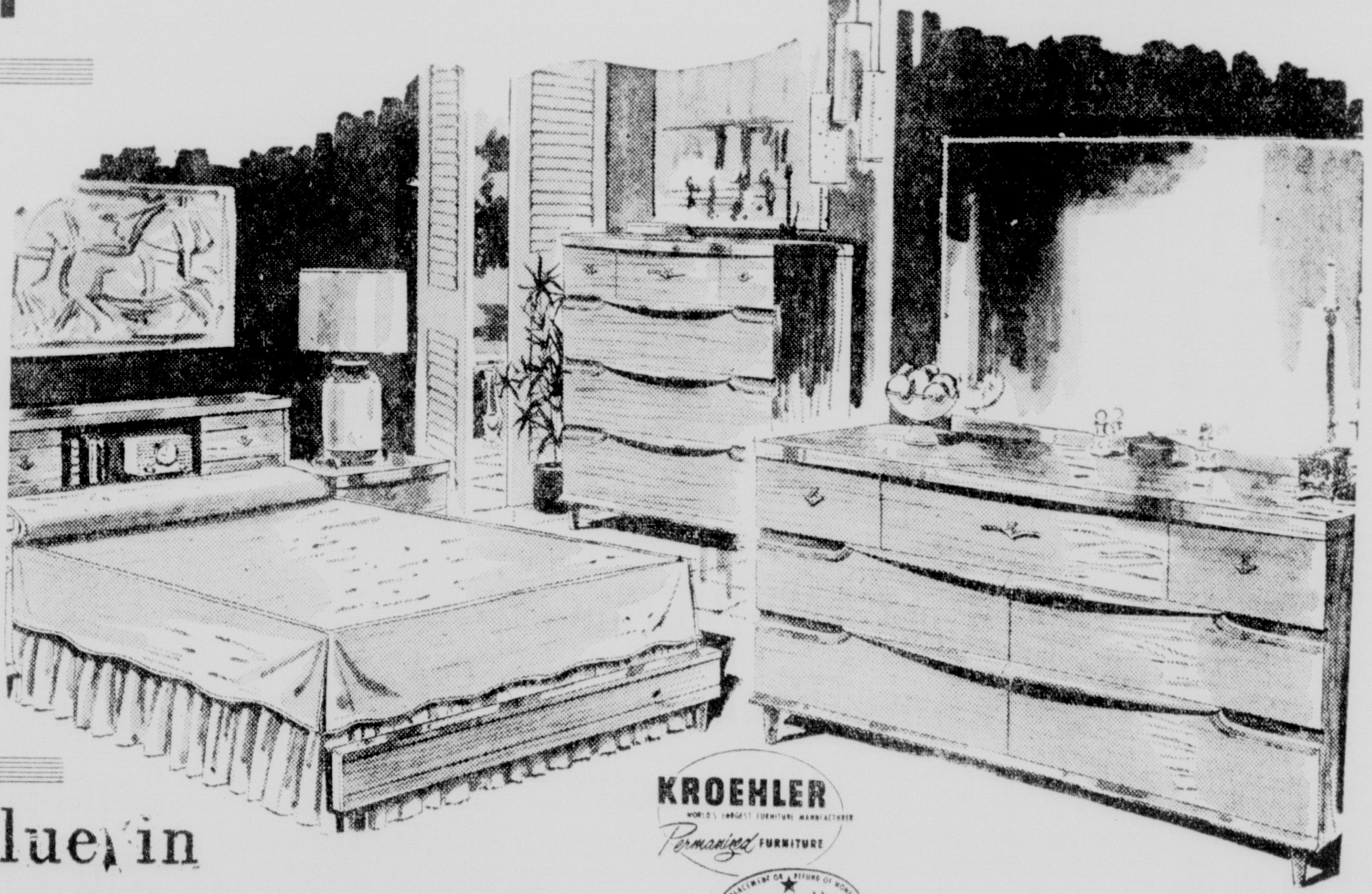

KROEHLER
Permanized FURNITURE
Guaranteed by Good Housekeeping

Extraordinary Value in
Danish Contemporary Walnut

Yuu Will Always Find Plenty of FREE, Convenient Parking Space On Our Huge Storeside Parking Lot.

- Lowest PRICES!
- Highest QUALITY!

Our Low Price 3-Pc. BEDROOM

- Double Dresser
- Framed Mirror
- Panel Bed

$139.50

You'll find it hard to believe such beautiful Danish Walnut bedroom furniture can cost so little. Notice the sculptured concealed drawer pulls, the tapered legs, the long new look for today's homes. 3-Pc. Danish Walnut Contemporary group: 9-drawer double-dresser base, framed mirror, and full size panel bed.

OPEN STOCK!

- Charge - Budget - Layaway

Woman's Club In Baskin Plan For 1959

The annual business meeting of the Baskin Woman's Club was held in the home of Mrs. N. A. Miller. Mrs. R. H. Miller assisted as co-hostess.

Mrs. Browder, the president, opened the meeting with the club's pledge of allegiance to the flag after which Miss Kathlyn Goforth, the chaplain, gave an interesting devotion using Life as a Landscaping Experience as the central theme.

Mrs. Stewart, chairman of the Christmas lighting project, gave a report on the winners and the prizes won. Mr. and Mrs. J. T. Tims were first prize winners, and Mr. and Mrs. James E. Shipman won the second prize. Mrs. H. E. Mock was the third place winner.

Plans were made for the next year's study, reports were given, and other business of the club was discussed. A new member, Mrs. Cecil Brown, was welcomed into the club. The collect was repeated in unison after which the meeting was adjourned.

Delicious refreshments were served to the following: Mesdames Jones, Reagan, Hilbun, Wiggington, LeFevre, Shipman, Eppinette, Brown, Frellsen, Wilkins, Browder, Stewart, Goforth, and Misses Goforth, Corley and the hostesses.

Date Book

SATURDAY

The Moment Musical Colorie will hold a meeting at the home of Alice Haynes, 200 Slack, West Monroe, at 9:45 a.m. Co-hostesses. Betty Heard and Barbara Ann Groves.

MONDAY

Regular meeting of Dixie Chapter No. 179 OES, Masonic Temple, 8:00 P. M. Obligation night.

The navy's newest aircraft carrier USS Independence, has seven air conditioning plants (sufficient to completely air condition two Empire State Buildings.)

½ PRICE SALE
TUSSY WIND & WEATHER
LOTION
ARON PHARMACY
N. 3rd at Louisville
Ph. FA 3-2242

MRS. HARVEY GENE HALE

Yevonne Boddie Is Bride Of Harvey Gene Hale, Vows Pledged In Evening Rites

Calvary Baptist Church of Monroe was the scene of a lovely wedding on Saturday, December 27, at 7:00 in the evening uniting in marriage, Miss Vivian Yevonne Boddie and Harvey Gene Hale. The bride is the daughter of Mr. and Mrs. S. M. Boddie of this city and the groom is the son of Mr. and Mrs. J. G. Hale of Marion.

The Rev. D. W. Nix performed the double ring ceremony before baskets of white gladioli and an arch entwined with miniature wedding bells and ivy. Tall candelabra were placed on each side of the lovely arch. Mrs. Doug Whittington was the soloist who sang "Because."

The bride, given in marriage by her brother was wearing a beautiful gown of embroidered nylon net with a chapel length train. The sleeves were short enhanced by elbow length gloves to match the gown. Her fingertip veil was of nylon tulle trimmed with tiny pearls. She carried a bouquet of white carnations.

Miss Nell Hale, sister of the groom, served the bride as maid of honor. Her dress, trimmed in white satin, was white lace made over satin. Her headdress was a charming white hat of satin trimmed in tiny pearls. She wore white gloves and matching white satin slippers. She carried a bouquet of white mums.

The junior bridesmaids were Misses Peggy and Mary Beth Boddie, sisters of the bride. Their headdresses were identical to the maid of honor. They also carried bouquets of white mums. The dresses were identical white satin worn with white gloves and slippers.

The flower girl was Miss Belinda Joyce Bodddie, niece of the bride. She wore a white taffeta dress with three - quarter sleeves enhanced by tiny pearl buttons.

Phillips Genastet served the groom as best man. The ushers were Charles Cotton and Toby Medlin.

The bride's mother chose a grey sheath dress with black accessories with which she wore a corsage of white carnations.

The groom's mother, Mrs. Hale, wore a black dress trimmed in white with white accessories.

A reception was held in the banquet room of the church, immediately following the ceremony. The bride's table was covered with an ivory cloth and at one end of the table was a beautiful three-tiered wedding cake placed on a reflector: at the other end the crystal punch service. The bridesmaid's bouquets formed the centerpiece.

Assisting in the service were Miss Gayle Simmons and Miss Louise Tidwell. Miss Jane Mims registered the guests.

Immediately following the ceremony, the couple left for a short wedding trip to Shreveport, El Dorado and Camden, Arkansas. The groom is now stationed with the armed forces in San Antonio, Texas. He is a graduate of Marion High School and a 1958 graduate of Louisiana Polytechnic Institute, Ruston. The bride is a graduate of La Salle High School, Olla.

Two Hostesses Honor Miss Salter, Bride-Elect

Miss Brenda Salter, whose marriage to John Huntsman will be an event of January 27 was the honor guest at a linen shower given this Monday by Mrs. Connie C. Fuller and her daughter, Miss Colleen Fuller.

A white bridal theme was carried out in the parlors of the Reorganized Latter Day Saint Church where the party was given. The table covered with a white linen cloth had for it's centerpiece a milk glass container filled with white carnations, asters and stocks. White wedding bells with miniature bride and groom were placed at either side of the arrangement and on the opposite side white candles burned.

The honoree chose for the occasion a winter frock of red velveteen with which she wore a white feathered carnation corsage, a gift from her hostesses.

The guests included with the honoree were: Mrs. C. M. Malone, Miss Ernie Malone, Mrs. James Wallace, Miss Jannie Wallace, Mrs. Henry Blazier, Mrs. Sylvia Blazier, Mrs. Hattie Phillips, Mrs. Charlene Poulan, Mrs. Robert Funderburk, Mrs. Robert Funderburk, Jr., Mrs. Vernon Glass, Mrs. B. F. Gross, Mrs. Don McCarty, Mrs. Maurice Gross, and Mrs. Truett Carter, Mrs. A. W. Dean, Mrs. O. I. Parham, Mrs. Elvin Perritt, Mrs. Charles Gillum, Mrs. Thomas Burnett, Mrs. Lucille Patrick, Mrs. Jack Calvert, Miss Marilyn Huntsman, Miss Cindy Huntsman, Miss Linda Engelkes, Mrs. Leatha Engelkess, Mrs. M. E. Huntsman, the groom's mother, Mrs. L. A. Salter, the bride's mother.

Decoration Quiz

Play Up Brass Theme In Room Decor

BETTY PEPIS

Q. — We are redecorating our living room. So far we have bought a nutria colored carpet and a modern sofa in charcoal gray. I own brass and crystal end-table lamps that I would like to use. What colors would you suggest for chairs, draperies and walls? Would you get walnut or blond coffee and end tables, or do you have some other idea?

A. — I would play up the charcoal and brass theme you have begun. Start with light gray walls. Have chairs in a medium gray that is printed with gold metallic print — it could have other colors, too. Use the same print for draperies and occasional pillows. Brass-based end tables with glass tops would be an interesting background for your lamps and the coffee table could also have a brass base, but a different type of top; gray marble would be particularly effective.

Q. — We are going to repaint our large sunny kitchen, add new linoleum and curtains. Stove, refrigerator, sink and cabinets are all white with chromium handles. Upper cabinets have sliding glass doors. We have a lovely rock maple set in a warm honey color. We are sick of yellow, don't want green. Would you dream up something different for us?

A. — In a sunny room, blue would have a delightfully cool effect. Try a deep, intense royal blue on the floor and a medium blue on the walls. Add white curtains banded with both shades of blue. You might buy the curtains plain and edge them yourself with grosgrain ribbon.

Q. — My husband and I don't agree on painting the woodwork in our living room. Should it be white or the same color as the walls? Also, in the bedroom, our walls are a light bluish green. What color bedspread, scatter rug and curtains would you suggest?

A. — Woodwork in any room can either match or contrast. Each is correct. Much depends upon the size of the room. If it is small, walls, ceiling, woodwork all the same tone will make it seem larger. If it is a fairly nice-sized room, white woodwork and ceilings will give it a sense of formality. In your blue-green bedroom, try forest green scatter rugs, a blue - green bedspread piped in forest green and draperies to match, with perhaps, a decorative ball - type fringe in the dark green down the sides of the draperies.

Spring Flowers Decorate Club Luncheon

Bright spring flowers in a silver bowl centered the table yesterday when Mrs. Edward Seymour entertained at luncheon at the Bayou DeSiard Country Club.

The party was given in honor of Mrs. Ben Sturdivant, of Glendora, Mississippi, the much feted guest of her son and daughter, Mr. and Mrs. Jack Taylor, in their home on Marie place.

Seated together with Mrs. Sturdivant and Mrs. Seymour were Mrs. Harold Woods, Mrs. Bernard Biedenharn, Mrs. Fred Pettit, Mrs. Jack Taylor, Mrs. Edward Seymour, Jr., Mrs. Jamar Adcock, Mrs. W. J. Riley, Mrs. W. J. Riley, Jr., Mrs. Ben Marshall and Mrs. Fred Fudickar, Jr.

The area of the flight deck on the navy's newest aircraft carrier is equivalent to about four acres. The SS United States and SS America could be placed on it with room to spare.

Dr. Coon Talks To Medical Technologists

The Northeast Louisiana Society of Medical Technologists held its monthly meeting Thursday evening in the St. Francis Hospital Auditorium. Jim Atkins, a member of the board of directors, was in charge of the meeting. Mr. Atkins introduced Dr. Margaret Coon, pathologist at E. A. Conway Memorial Hospital, as guest speaker.

The etiology, diagnosis, treatment, and the technologist's role in the life of a leukemia patient were emphasized. A resume of a twelve month period in the treatment of one of her patients was presented in an interesting discussion.

A brief business session followed the guest speaker.

Attending were: Dr. Margaret Coon, Mary Powell, Louise McFarland, Dean McBride, Joan Perry, Simmie Sayre, Charles Matthew, Sarah Matkins, Marie Lightsey, Sylvia Fant, Byron Baynes, Margie Tucker, Jill Randell, Wanda Fox, Jim Atkins, and Sylvia Jones.

DEGREE FOR DUKE

NEW DELHI, India (UPI)—The Duke of Edinburgh will receive an honorary degree of doctorate of science from the New Delhi University Jan. 22, it was announced Friday. The husband of Queen Elizabeth of Britain is coming here to attend the annual science congress which begins Jan. 21. The congress will be attended by some 2,500 scientists, including delegates from Soviet Russia, Communist China and other Communist nations.

Spring Hats Feature Brims In All Sizes

By MARY PRIME
United Press International

NEW YORK (UPI)—The Oriental influence in spring hats accounts for a new trend — loss of face.

You can't see the woman for the hat in over-sized coolie shapes with deep brims, mandarin evening headdresses swathed in veiling, and siamese princess crowns, dripping in flowers.

Brims are so large they hide the eyes when worn level on the head or dip to the shoulders when tilted back.

"This spring, a hat begins with a brim," said a spokesman for the Millinery Creators of America, a group of 17 leading designers who previewed their styles this week.

The brim may be all there is to a hat, with the coiffure forming part of the over-all effect. One beaded brim has no crown, so the hair is pulled into a peak to form one.

Swagger hats have exaggerated crowns and brims at least six inches wide, cartwheels and picture hats have enormous brims, and skimmers sport brims that are longer in front, worn well back on the hairline.

About the only hats with narrow brims are cloches, or turbans with just a tiny lift at the edge.

Whatever the shape, designers say the hats won't muss the hair. They are lightweight to sit lightly on the head, and the wide brims allow for curls at sides and back.

Look for lots of veils and long scarves which wrap around the neck. Mr. John showed high-crowned, deep-brimmed hats with harem veils which reach the shoulders.

One evening hat by Mr. Arnold had a veil bordered with flowers and falling to the neckline like a boa.

Colors are clear and bright—royal blues, vivid yellows, paprika, and a shock pink called "cherry fizz." Beige and bone white are the neutralizers.

Straw is back — textured and soft for draping, or stiff for sailors and rollers. Chiffon, veiling, and organdy also are used widely.

Flowers are everywhere. On top of hats, bobbing on brims, completely covering pillboxes, and hanging free at the side.

Christian Dior-New York showed a brimmed cloche trimmed with giant silk flowers — "inspired by a wastebasket," said the commentator.

Q. 7—As South you hold:
♠8 6 ♥A 9 8 3 ♦J 6 3 ♣A 10 5 4
The bidding 'as proceeded:
North 1 diamond, East pass, South 1 heart, West pass.
North 2 diamonds, East pass, South ?
What do you bid now?

Q. 8—Both sides vulnerable and as South you hold:
♠A K 10 9 ♥A Q J 7 3 ♦9 8 6 5
The bidding has proceeded:
South 1 heart, West 2 clubs, North double, East pass.
South ?
What do you bid now?
(Look for answers Monday)

APPLE STICK-UPS

Melt 2 pounds caramel candy with 4 tablespoons water in top of double boiler. Stir in enough red food coloring to make dip a bright red.

Cover a tray with about 1½ cups ginger snap crumbs (20 cookies). Spear apples with a small pickle or lobster fork, dip them into hot syrup and twirl until surface is completely coated. Set on crumbs, remove fork and insert candy stick. The gingery crumbs add flavor and keep apples from sticking to tray. Makes enough for 12 apples.

Sharron's
of MONROE
Forsythe Shopping Center
JANUARY CLEARANCE Sale!
Special Groups DRESSES
Values To 22.98 $5
Values To 29.98 $10
Values To 39.98 $15
Group of Better Dresses 45.00 To 189.98 Values ½ off
Entire Stock COCKTAIL & After-5 Dresses ⅓ off
GENUINE Leather COATS ⅓ off
SPORTSWEAR
• 100% CASHMERE and Fur-Blend SWEATERS
• Dyed-To-Match SKIRTS
• SLACKS
• JACKETS
• Bermuda SHORTS
⅓ off
Fall SUITS 45.00 To 169.98 Values ½ off
One Group LINGERIE
• GOWNS
• PEIGNOIRS
• Flannel ROBES
• LOUNGING Sets
• PJ's with matching Robes
⅓ off
• Maternity Wear
• Swim Suits & Caps • Beach Bags
• One Table Costume Jewelry
½ price

JUNE IN JANUARY JUBILEE

vicky vaughn JUNIOR
as seen in SEVENTEEN and on network TV SHOWS
MAD PLAID SHIRTWAIST, the beautiful basic no wardrobe should be without! Yards and yards of swirling skirt give you a little-waist look, bright silk hanky adds a gay accent. In Triplex woven plaid cotton and Cupioni®, washable and crease-resistant. Black with white, mint, apricot or aquamarine. 5 to 15.
ONLY THE LOOK IS EXPENSIVE 9.95
Norris STYLE SHOP
WEST MONROE
106 COTTON
PH. FA 2-9813
209 TRENTON
WEST MONROE

BETTY'S Gift Shop
Forsythe Shopping Center
SATURDAY ONLY!
Entire Stock!
1/2 PRICE Sale!
CASH ONLY

Field's
MONROE LA.

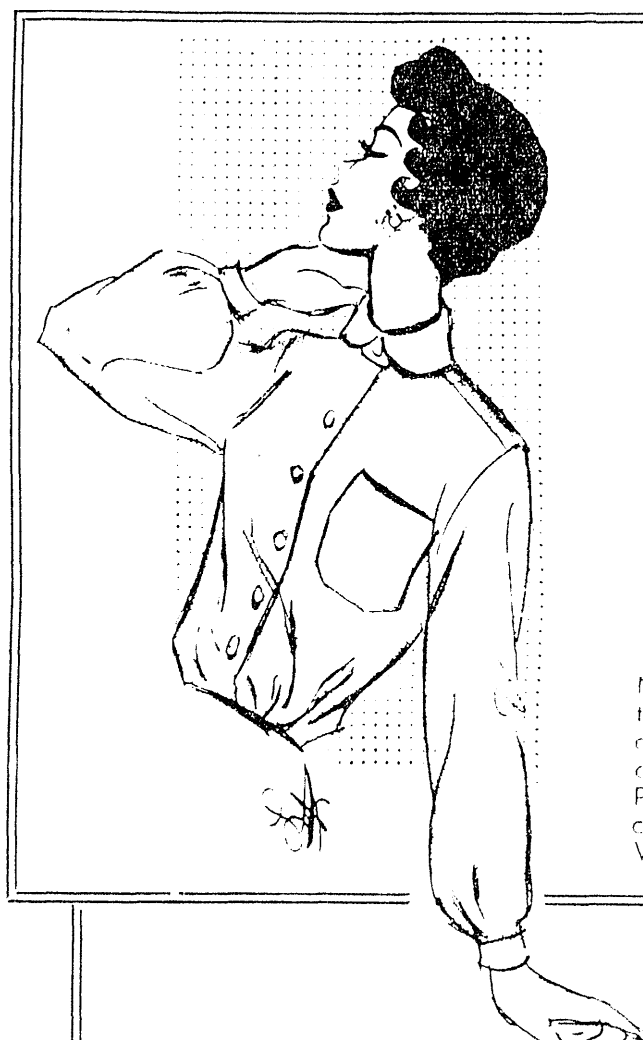

SPECIAL PURCHASE!
Reverse Twist Combed Cotton
shirt
usually 5.98
$3.29
Neat, trim and very tailored this shirt with its boy collar and long cuffed sleeves. Drip dries, stays fresh longer. In PERMA-LURE, a reverse twist combed cotton. Sizes 30-36. White only

SPECIAL PURCHASE!
100% Wool
zibeline
Full-Length
coat
Made To Sell For 55.98
$38
MILIUM LINED
This Coat Is Designed To Give A Good Full Length And Will Fit Any Tall Woman
• Black • Bamboo
• Blue • Green
• Sizes 8-18
Use One Of Our 3 Convenient Charge Plans Or Layaway
Other COATS Reduced
Taken From Regular Stock
• 100% Wool • Tweeds • Cashmere & Wool
• Mohair Loops • Plushes • and others
49.98 To 69.98 Values
$28 and $38

Woman's Club In Baskin Plan For 1959

The annual business meeting of the Baskin Woman's Club was held in the home of Mrs. N. A. Miller. Mrs. R. H. Miller assisted as co-hostess.

Mrs. Browder, the president, opened the meeting with the club's pledge of allegiance to the flag after which Miss Kathlyn Goforth, the chaplain, gave an interesting devotion using Life as a Landscaping Experience as the central theme.

Mrs. Stewart, chairman of the Christmas lighting project, gave a report on the winners and the prizes won. Mr. and Mrs. J. T. Tims were first prize winners, and Mr. and Mrs. James E. Shipman won the second prize. Mrs. H. E. Mock was the third place winner.

Plans were made for the next year's study, reports were given, and other business of the club was discussed. A new member, Mrs. Cecil Brown, was welcomed into the club. The collect was repeated in unison after which the meeting was adjourned.

Delicious refreshments were served to the following: Mesdames Jones, Reagan, Hilbun, Wiggington, LeFevre, Shipman, Eppinette, Brown, Frellsen, Wilkins, Browder, Stewart, Goforth, and Misses Goforth, Corley and the hostesses.

Date Book

SATURDAY

The Moment Musical Cotorie will hold a meeting at the home of Alice Haynes, 200 Slack, West Monroe, at 9:45 a.m. Co-hostesses, Betty Heard and Barbara Ann Groves.

MONDAY

Regular meeting of Dixie Chapter No. 179 OES, Masonic Temple, 8:00 P. M. Obligation night.

The navy's newest aircraft carrier USS Independence, has seven air conditioning plants (sufficient to completely air condition two Empire State Buildings.)

½ PRICE SALE
TUSSY WIND & WEATHER
LOTION
ARON PHARMACY
N. 3rd at Louisville
Ph. FA 3-2242

MRS. HARVEY GENE HALE

Yevonne Boddie Is Bride Of Harvey Gene Hale, Vows Pledged In Evening Rites

Calvary Baptist Church of Monroe was the scene of a lovely wedding on Saturday, December 27, at 7:00 in the evening uniting in marriage, Miss Vivian Yevonne Boddie and Harvey Gene Hale. The bride is the daughter of Mr. and Mrs. S. M. Boddie of this city and the groom is the son of Mr. and Mrs. J. G. Hale of Marion.

The Rev. D. W. Nix performed the double ring ceremony before baskets of white gladioli and an arch entwined with miniature wedding bells and ivy. Tall candelabra were placed on each side of the lovely arch. Mrs. Doug Whittington was the soloist who sang "Because."

The bride, given in marriage by her brother was wearing a beautiful gown of embroidered nylon net with a chapel length train. The sleeves were short enhanced by elbow length gloves to match the gown. Her fingertip veil was of nylon tulle trimmed with tiny pearls. She carried a bouquet of white carnations.

Miss Nell Hale, sister of the groom, served the bride as maid of honor. Her dress, trimmed in white satin, was white lace made over satin. Her headdress was a charming white hat of satin trimmed in tiny pearls. She wore white gloves and matching white satin slippers. She carried a bouquet of white mums.

The junior bridesmaids were Misses Peggy and Mary Beth Boddie, sisters of the bride. Their headdresses were identical to the maid of honor. They also carried bouquets of white mums. The dresses were identical white satin worn with white gloves and slippers.

The flower girl was Miss Belinda Joyce Bodddie, niece of the bride. She wore a white taffeta dress with three - quarter sleeves enhanced by tiny pearl buttons.

Phillips Genastet served the groom as best man. The ushers were Charles Cotton and Toby Medlin.

The bride's mother chose a grey sheath dress with black accessories with which she wore a corsage of white carnations.

The groom's mother, Mrs. Hale, wore a black dress trimmed in white with white accessories.

A reception was held in the banquet room of the church, immediately following the ceremony. The bride's table was covered with an ivory cloth and at one end of the table was a beautiful three-tiered wedding cake placed on a reflector; at the other end the crystal punch service. The bridesmaid's bouquets formed the centerpiece.

Assisting in the service were Miss Gayle Simmons and Miss Louise Tidwell. Miss Jane Mims registered the guests.

Immediately following the ceremony, the couple left for a short wedding trip to Shreveport, El Dorado and Camden, Arkansas. The groom is now stationed with the armed forces in San Antonio, Texas. He is a graduate of Marion High School and a 1958 graduate of Louisiana Polytechnic Institute, Ruston. The bride is a graduate of La Salle High School, Olla.

Dr. Coon Talks To Medical Technologists

The Northeast Louisiana Society of Medical Technologists held its monthly meeting Thursday evening in the St. Francis Hospital Auditorium. Jim Atkins, a member of the board of directors, was in charge of the meeting. Mr. Atkins introduced Dr. Margaret Coon, pathologist at E. A. Conway Memorial Hospital, as guest speaker.

The etiology, diagnosis, treatment, and the technologist's role in the life of a leukemia patient were emphasized. A resume of a twelve month period in the treatment of one of her patients was presented in an interesting discussion.

A brief business session followed the guest speaker.

Attending were: Dr. Margaret Coon, Mary Powell, Louise McFarland, Dean McBride, Joan Perry, Simmie Sayre, Charles Matthew, Sarah Matkins, Marie Lightsey, Sylvia Fant, Byron Baynes, Margie Tucker, Jill Randell, Wanda Fox, Jim Atkins, and Sylvia Jones.

DEGREE FOR DUKE

NEW DELHI, India (UPI)—The Duke of Edinburgh will receive an honorary degree of doctorate of science from the New Delhi University Jan. 22, it was announced Friday. The husband of Queen Elizabeth of Britain is coming here to attend the annual science congress which begins Jan. 21. The congress will be attended by some 2,500 scientists, including delegates from Soviet Russia, Communist China and other Communist nations.

Two Hostesses Honor Miss Salter, Bride-Elect

Miss Brenda Salter, whose marriage to John Huntsman will be an event of January 27 was the honor guest at a linen shower given this Monday by Mrs. Connie C. Fuller and her daughter, Miss Colleen Fuller.

A white bridal theme was carried out in the parlors of the Reorganized Latter Day Saint Church where the party was given. The table covered with a white linen cloth had for it's centerpiece a milk glass container filled with white carnations, asters and stocks. White wedding bells with miniature bride and groom were placed at either side of the arrangement and on the opposite side white candles burned.

The honoree chose for the occasion a winter frock of red velveteen with which she wore a white feathered carnation corsage, a gift from her hostesses.

The guests included with the honoree were: Mrs. C. M. Malone, Miss Ernie Malone, Mrs. James Wallace, Miss Jannie Wallace, Mrs. Henry Blazier, Mrs. Sylvia Blazier, Mrs. Hattie Phillips, Mrs. Charlene Poulan, Mrs. Robert Funderburk, Mrs. Robert Funderburk, Jr., Mrs. Vernon Glass, Mrs. B. F. Gross, Mrs. Don McCarty, Mrs. Maurice Gross, and Mrs. Truett Carter, Mrs. A. W. Dean, Mrs. O. I. Parham, Mrs. Elvin Perritt, Mrs. Charles Gillum, Mrs. Thomas Burnett, Mrs. Lucille Patrick, Mrs. Jack Calvert, Miss Marilyn Huntsman, Miss Cindy Huntsman, Miss Linda Engelkes, Mrs. Leatha Engelkess, Mrs. M. E. Huntsman, the groom's mother, Mrs. L. A. Salter, the bride's mother.

Decoration Quiz

Play Up Brass Theme In Room Decor

BETTY PEPIS

Q. — We are redecorating our living room. So far we have bought a nutria colored carpet and a modern sofa in charcoal gray. I own brass and crystal end-table lamps that I would like to use. What colors would you suggest for chairs, draperies and walls? Would you get walnut or blond coffee and end tables, or do you have some other idea?

A. — I would play up the charcoal and brass theme you have begun. Start with light gray walls. Have chairs in a medium gray that is printed with gold metallic print — it could have other colors, too. Use the same print for draperies and occasional pillows. Brass-based end tables with glass tops would be an interesting background for your lamps and the coffee table could also have a brass base, but a different type of top; gray marble would be particularly effective.

Q. — We are going to repaint our large sunny kitchen, add new linoleum and curtains. Stove, refrigerator, sink and cabinets are all white with chromium handles. Upper cabinets have sliding glass doors. We have a lovely rock maple set in a warm honey color. We are sick of yellow, don't want green. Would you dream up something different for us?

A. — In a sunny room, blue would have a delightfully cool effect. Try a deep, intense royal blue on the floor and a medium blue on the walls. Add white curtains banded with both shades of blue. You might buy the curtains plain and edge them yourself with grosgrain ribbon.

Q. — My husband and I don't agree on painting the woodwork in our living room. Should it be white or the same color as the walls? Also, in the bedroom, our walls are a light bluish green. What color bedspread, scatter rug and curtains would you suggest?

A. — Woodwork in any room can either match or contrast. Each is correct. Much depends upon the size of the room. If it is small, walls, ceiling, woodwork all the same tone will make it seem larger. If it is a fairly nice-sized room, white woodwork and ceilings will give it a sense of formality. In your blue-green bedroom, try forest green scatter rugs, a blue - green bedspread piped in forest green and draperies to match, with perhaps, a decorative ball - type fringe in the dark green down the sides of the draperies.

Spring Flowers Decorate Club Luncheon

Bright spring flowers in a silver bowl centered the table yesterday when Mrs. Edward Seymour entertained at luncheon at the Bayou DeSiard Country Club.

The party was given in honor of Mrs. Ben Sturdivant, of Glendora, Mississippi, the much feted guest of her son and daughter, Mr. and Mrs. Jack Taylor, in their home on Marie place.

Seated together with Mrs. Sturdivant and Mrs. Seymour were Mrs. Harold Woods, Mrs. Bernard Biedenharn, Mrs. Fred Pettit, Mrs. Jack Taylor, Mrs. Edward Seymour, Jr., Mrs. Jamar Adcock, Mrs. W. J. Riley, Mrs. W. J. Riley, Jr., Mrs. Ben Marshall and Mrs. Fred Fudickar, Jr.

The area of the flight deck on the navy's newest aircraft carrier is equivalent to about four acres. The SS United States and SS America could be placed on it with room to spare.

Spring Hats Feature Brims In All Sizes

By MARY PRIME
United Press International

NEW YORK (UPI)—The Oriental influence in spring hats accounts for a new trend — loss of face.

You can't see the woman for the hat in over-sized coolie shapes with deep brims, mandarin evening headdresses swathed in veiling, and siamese princess crowns, dripping in flowers.

Brims are so large they hide the eyes when worn level on the head or dip to the shoulders when tilted back.

"This spring, a hat begins with a brim," said a spokesman for the Millinery Creators of America, a group of 17 leading designers who previewed their styles this week.

The brim may be all there is to a hat, with the coiffure forming part of the over-all effect One beaded brim has no crown, so the hair is pulled into a peak to form one.

Swagger hats have exaggerated crowns and brims at least six inches wide, cartwheels and picture hats have enormous brims, and skimmers sport brims that are longer in front, worn well back on the hairline.

About the only hats with narrow brims are cloches, or turbans with just a tiny lift at the edge.

Whatever the shape, designers say the hats won't muss the hair. They are lightweight to sit lightly on the head, and the wide brims allow for curls at sides and back.

Look for lots of veils and long scarves which wrap around the neck. Mr. John showed high-crowned, deep-brimmed hats with harem veils which reach the shoulders.

One evening hat by Mr. Arnold had a veil bordered with flowers and falling to the neckline like a boa.

Colors are clear and bright—royal blues, vivid yellows, paprika, and a shock pink called "cherry fizz." Beige and bone white are the neutralizers.

Straw is back — textured and soft for draping, or stiff for sailors and rollers. Chiffon, veiling, and organdy also are used widely.

Flowers are everywhere. On top of hats, bobbing on brims, completely covering pillboxes, and hanging free at the side.

Christian Dior-New York showed a brimmed cloche trimmed with giant silk flowers — "inspired by a wastebasket," said the commentator.

APPLE STICK-UPS

Melt 2 pounds caramel candy with 4 tablespoons water in top of double boiler. Stir in enough red food coloring to make dip a bright red.

Cover a tray with about 1½ cups ginger snap crumbs (20 cookies). Spear apples with a small pickle or lobster fork, dip them into hot syrup and twirl until surface is completely coated. Set on crumbs, remove fork and insert candy stick. The gingery crumbs add flavor and keep apples from sticking to tray. Makes enough for 12 apples.

Q. 7—As South you hold:
♠86 ♥A983 ♦J63 ♣A1054
The bidding 'as procedded:
North 1 diamond, East pass, South 1 heart, West pass.
North 2 diamonds, East pass, South ?
What do you bid now?

Q. 8—Both sides vulnerable and as South you hold:
♠AK109 ♥AQJ73 ♦9865
The bidding has proceeded:
South 1 heart, West 2 clubs, North double, East pass.
South ?
What do you bid now?
(Look for answers Monday)

BETTY'S Gift Shop
Forsythe Shopping Center
SATURDAY ONLY!
Entire Stock!
1/2 PRICE Sale!
CASH ONLY

Sharron's of MONROE
Forsythe Shopping Center
JANUARY CLEARANCE Sale!
Special Groups DRESSES
Values To 22.98 $5 | Values To 29.98 $10 | Values To 39.98 $15
Group of Better Dresses 45.00 To 189.98 Values ½ off
Entire Stock COCKTAIL & After-5 Dresses ⅓ off
GENUINE Leather COATS ⅓ off
SPORTSWEAR
• 100% CASHMERE and Fur-Blend SWEATERS
• Dyed-To-Match SKIRTS
• SLACKS
• JACKETS
• Bermuda SHORTS
⅓ off
Fall SUITS 45.00 To 169.98 Values ½ off
One Group LINGERIE
• GOWNS
• PEIGNOIRS
• Flannel ROBES
• LOUNGING Sets
• PJ's with matching Robes
⅓ off
• Maternity Wear
• Swim Suits & Caps • Beach Bags
• One Table Costume Jewelry
½ price

JUNE IN JANUARY JUBILEE

vicky vaughn JUNIOR
as seen in SEVENTEEN and on network TV SHOWS
MAD PLAID SHIRTWAIST, the beautiful basic no wardrobe should be without! Yards and yards of swirling skirt give you a little-waist look, bright silk hanky adds a gay accent. In Triplex' woven plaid cotton and Cupioni®, washable and crease-resistant. Black with white, mint, apricot or aquamarine. 5 to 15.
ONLY THE LOOK IS EXPENSIVE 9.95
Norris STYLE SHOP
WEST MONROE
106 COTTON
PH. FA 2-9813
209 TRENTON
WEST MONROE

Field's MONROE LA.
SPECIAL PURCHASE!
Reverse Twist Combed Cotton
shirt
usually 5.98
$3.29
Neat, trim and very tailored this shirt with its boy collar and long cuffed sleeves. Drip dries, stays fresh longer. In PERMA-LURE, a reverse twist combed cotton. Sizes 30-36. White only.

SPECIAL PURCHASE!
100% Wool
zibeline
Full-Length
coat
Made To Sell For 55.98
$38
MILIUM LINED
This Coat Is Designed To Give A Good Full Length And Will Fit Any Tall Woman
• Black • Bamboo
• Blue • Green
• Sizes 8-18
Use One Of Our 3 Convenient Charge Plans Or Layaway
Other COATS Reduced
Taken From Regular Stock
• 100% Wool • Tweeds • Cashmere & Wool
• Mohair Loops • Plushes • and Others
49.98 To 69.98 Values
$28 and $38

STARTS PROMPTLY 9 AM SATURDAY

SALE

SAVE 1/2 AND MORE

ENTIRE STOCK FALL - WINTER **COATS**

A gigantic offering. Junior, regular and large sizes. Milium lined. At savings now that you could hardly believe. You'll have to see these coats to appreciate their values at this low price.

Val. to 49.95 **$18** Val. to 69.95 **$33** Val. to 98.00 **$48**

SALE OF **DRESSES**

Val. to 29.95 **$8**

Famous Labels **1/2 off**

SALE OF **SUITS**

100% Virgin Wool, 100% pure silk, Botany's Forstman's, tweeds and others. Our entire stock of fall and winter suits are on sale including all Famous label styles.

Val. to 49.95 **$18** Val. to 59.95 **$28** Val. to 198.00 **1/3 OFF**

100% Pure Imported, Hand Tailored

Cashmere Coats

Wonderful, soft cashmere . . . the finest of all coat materials, with warm but light milium linings. Now at the unheard-of low price quoted here. This group includes brand new spring styles. **$55**

Soft Silky, Luscious **MOUTONS**

Where else but Style Shop could you get a soft, silky Mouton at such a ridiculous low price. Initials free. Be sure and see our Moutons before you buy . . . and save. Processed lamb. **$35**

SALE OF FURS 33 1/3 OFF

ENTIRE STOCK **SPORTWEAR**

Nationally advertised skirts by Even-Pecove. Pedal Pushers, Velvet Shorts, Capri Pants, Corduroy Slacks, Sweaters. **1/3 OFF**

TABLE BEADED BLOUSES Values To 10.95 **$5.95**

TABLE BULKY SWEATERS 12.95 To 14.95 Val. **$5.95**

Style Shop

ALL SALES FINAL No Refunds No Exchange

MR. AND MRS. EDDY RAY DYE are shown following their wedding on Sunday evening, December 28, in the pastor's study of the First Baptist Church of West Monroe. Mrs. Dye is the former Miss Glenda Mae Lolley, daughter of Mr. and Mrs. A. H. Lolley and Mr. Dye is the son of Mrs. Marie Dye, both of West Monroe. After a short wedding trip the bridegroom returned to Ft. Knox, Ky., where he is stationed. Mrs. Dye will continue to make her home here.

YOUR PROBLEMS

Concerned About Father Who Ignores Children

By ANN LANDERS

DEAR ANN: We've been married 10 years. My wife and I have had some flare - ups, but I don't think we fight more than most married people (who are honest, that is.)

I work for a large concern and have been promoted four times since we married. Each promotion has meant moving to another city.

The first time we moved I noticed my wife had a foot-locker filled with old love letters, pictures, sourvenirs and junk from previous boy friends. She collected ash - trays from restaurants every time she had a date. They are all labeled. She has dancing shoes (also labeled) from 1945. The foot locker weighs about 100 pounds.

I used to be irked at having the stuff around but I never said a word. I no longer care, but I'm tried of hauling it around the country. Now would be an ideal time to get rid of it but I hate to look like a jealous husband. Shall I say something?—SPHINX

DEAR SPHINX: This "junk" belongs to your wife. If she wants to haul it all over the world for the next hundred years, let her. You've been a real shrewdie to keep your lip zipped. Don't spoil it now.

When your wife matures she'll be able to throw the stuff out of her own accord. So long as she wants to drag it around, it means she needs support for a sagging ego.

DEAR ANN: I read in your column recently about a father who never showed his 7 - year - old daughter any affection. What do you think about a father who has three lovely children and ignores them all?

The only time the children knsw for sure they have a father is when they do something he doesn't like. He's right there to dole out the punishment. Otherwise you wouldn't know he lived under the same roof. I've never known him to give one of his children a compliment since they've been born.

Don't suggest professional help. He knows more than the experts. Just print this letter so he can see how he looks through someone else's eyes. Maybe if he sees this in the newspaper it may get through to his peanut brain that something's wrong with his attitude.—MOTHER OF THREE FATHERLESS CHILDREN

DEAR MOTHER: That hunk of ice you're living with was probably raised in a deep-freeze. (What are your in-laws like?)

The dad who functions only as a punitive agency had better prepare for a lonesome old age.

DEAR ANN: I am 17 years old. Two years ago I went with a fellow who ruined my reputation. He was three years older and my parents warned me that he was bad medicine.

I didn't get into serious trouble, fortunately, but he spread the word all over that I was an easy mark.

The thing that hurt me most was his telling everyone he gave me the air. This was not true. I was the one who broke it off. It took me six months to get over the hurt.

Last week I ran into this guy at the roller rink. He was so attentive I almost fainted. He said I had grown more beautiful than ever and that he'd like to take me out again. He hasn't called yet but I'm sure he will. I'd love to go out with him just to show everyone. Don't you think I've got this coming?—GRETCHEN

So you'd like to go out with "Bad Medicine" to "show everyone"? And exactly what would you be showing them — that you can get hit by a truck twice?

The only good thing about a bad experience is that we sometimes learn from it. Stay away from this character who caused you so much grief. He could do it again.

YOUR BABY AND MINE

Not Children But The Husband Who Is Finicky

By MYRTLE MEYER ELDRED

Mrs. J. R. says her children give her no trouble. "It is my husband who has me at the end of my rope. There are just a few foods he will eat.

"These consist of hamburger, steak and fish, in that department. Then potatoes and green beans, corn and raw tomatoes. He will drink milk and eat cheese and any kind of dessert and ice cream. He will not eat any "mixed" dish, even if it contains the food he likes. Everything must be served by itself. He won't touch eggs.

"I can't cook a meal that is different. The children (4 and 2 years and eight weeks) are beginning to watch what he eats and do the same. Can you please give me some help? I am so tired of the same old things every day."

ANSWER

You are making yourself a martyr to your husband's rigid likes and dislikes. Don't do it. Cook the things you like, even if you have to cook his foods, too. Choose any meat you enjoy and cook it, giving him his hamburger or steak or fish.

There are dozens of enjoyable vegetables. Serve him his green beans until you have used up the amount you have cooked. When you have salads give him his raw tomatoes.

The only mistake I think you make is to limit yourself as he does. Your children should become accustomed to various types of foods and they can't unless you serve them regularly at the family table. You don't want them to grow up with the inflexible tastes of your husband, and they will if the food is so unvarying.

But as a grown man he has the privilege of eating just what he wants and he should expect his wife to prepare it for him. So the answer is for you to be as adventurous in your eating as you please, and it can't be too awful a chore to prepare the few foods your husband likes and see that he enjoys them, too.

BRIDGE

By CHARLES GOREN

WEEKLY BRIDGE QUIZ

Q. 1—As South you hold:
♠Q ♥A 6 ♦A K 8 4 3 2 ♣Q J 3
The bidding has proceeded:
South 1 diamond, West 2 clubs, North pass, East pass.
South double, West pass, North 2 diamonds, East pass, South ?
What do you bid now?

Q. 2—As South you hold:
♠A J 7 2 ♥2 ♦K J 6 ♣A J 9 3 2
The bidding has proceeded:
South 1 club, West 2 spades, North pass, East pass.
South ?
What do you bid now?

Q. 3—As South you hold:
♠A Q 3 ♥K Q J 8 7 ♦3 ♣K Q 8 7
The bidding has proceeded:
North pass, East 1 diamond, South double, West pass.
North 1 heart, East double, South ?
What do you bid now?

Q. 4—Your side has an 80 part score and as South you hold:
♠K J 10 6 4 3 ♥K 9 2 ♦7 3 ♣K 10
The bidding has proceeded:
North 1 heart, East 3 diamonds, South 3 spades, West pass.
North 4 diamonds, East pass, South ?
What do you bid now?

Q. 5—Both sides vulnerable and as South you hold:
♠Q 6 5 4 3 2 ♥J 10 ♦A 8 3 ♣3 2
The bidding has proceeded:
East pass, South pass, West 1 heart, North 1 spade.
East 2 clubs, South ?
What do you bid now?

Q. 6—As South you hold:
♠A 8 5 4 3 ♥6 2 ♦10 8 5 2 ♣7 3
The bidding has proceeded:
West 4 hearts, North double, East pass, South ?
What do you bid now?

Pure Flattery

PRINTED PATTERN

by Anne Adams

A superbly shaped sheath — the most elegant way to be noticed by day, at dinner, or on a date. Double-breasted buttoning curves a sleek midriff — hip pockets give long - waisted look. Tomorrow's pattern: Misses' dress.

Printed Pattern 4556: Misses' Sizes 10, 12, 14, 16, 18. Size 16 takes 4 yards 39-inch fabric.

Printed directions on each pattern part. Easier, accurate.

Send fifty cents in coins for this pattern — add 10 cents for each pattern for 1st-class mailing. Send to Anne Adams, care of Morning World, 316 Pattern Dept., 243 West 17th St., New York 11, N. Y. Print plainly name, address with zone, size and style number.

EDMONDS BEAUTY NOOK

COMPLETE BEAUTY SERVICE WITH THE BEST IN BEAUTY SUPPLIES.

EARLY AND LATE APPOINTMENTS

SATISFACTION GUARANTEED

Mrs. Jessie Edmonds
Phone FA 5-1161
507 Crosley Street
West Monroe

KERN'S KIDDIE LAND

Northeast Louisiana's Most Complete Year Round Toy & Juvenile Furniture Store.

NEW!

INFANSEAT

"WORLD'S BEST Baby-Sitter"

ONLY **$8.93**

- Pediatrically Correct
- Versatile
- Designed For Maximum Comfort

Shop KERN'S The Easy Way

● Charge ● Cash ● Layaway

KERN'S KIDDIE LAND

510 N. 4th St. Phone FA 2-0326

Continuing our Clearance

DRESS SHOES

FROM REGULAR STOCK

All Suede Shoes Included

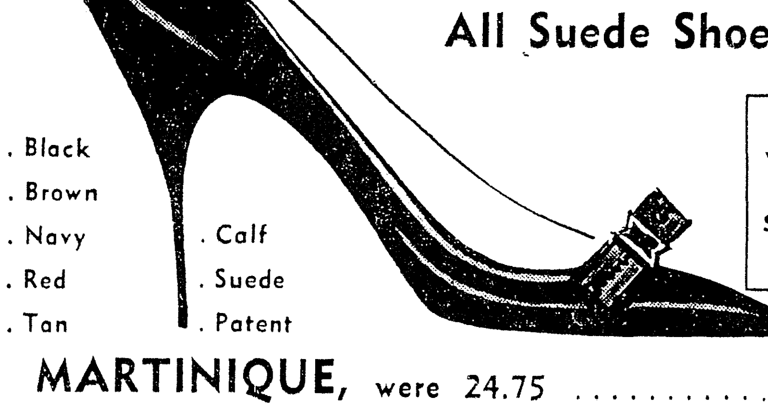

. Black
. Brown
. Navy
. Red
. Tan

. Calf
. Suede
. Patent

BAGS REDUCED
Were to 18.95
$4.90 TO $10.90

MARTINIQUE, were 24.75		$16.00
Barefoot Originals, were to 19.95		$14.00
PARAMOUNT By Kalmon were 18.95	$12.00	TO $16.00
CORONADO, were to 16.95	$8.00	TO $10.00
British Trotters, were to 14.95		$8.00
Cangemi Coeds were to 14.95	$8.00	TO $9.00
Debs, Town & Country Were to 14.95	$8.00	TO $10.00

Style Shop

368 PAIR FLATS and CASUALS

Deb, Town & Country, College Debs
Were to 16.95

$6.00 AND $7.00

BELLA SCHERCK DAVIDSON'S
125 DESIARD
Woman's Shop

JANUARY

CLEARANCE sale

COATS—

special group in 100% WOOL

49.95 To 89.95 VALUES

REDUCED TO **$38**

SIZES 5-15 8-18

(Especially Large Selection Of Small Sizes)
Many of Our Better Coats Added To This Group

New Shipment!
Lightweight Spring Fabrics
ROTHMOOR SUITS 89.95 Values 10-18 **$58**

One Special Group
Fall SUITS 49.95 To 139.95 Values **1/2 Price**

DRESSES—

JUNIORS—MISSES—WOMEN'S SIZES
EXTRA SPECIAL VALUES!
18.95 To 45.00 Values

$5 $8.98 $12.98

One Group
COCKTAIL and After-5 Dresses Values To 59.95 **$14.98**

NYLON LINGERIE

(Discontinued Styles—Not. Advertised)

● Slips ● Gowns ● Half-Slips
Values To 14.95

1/2 price

STARTS PROMPTLY 9 AM SATURDAY

SALE

SAVE 1/2 AND MORE

ENTIRE STOCK FALL - WINTER COATS

A gigantic offering. Junior, regular and large sizes. Milium lined. At savings now that you could hardly believe. You'll have to see these coats to appreciate their values at this low price.

Val. to 49.95 $18 | Val. to 69.95 $33 | Val. to 98.00 $48

SALE OF DRESSES

Many styles and colors to choose from on this special rack. Good selection of sizes.

Val. to 29.95 $8

Famous fashions from our Chinese room. Wonderful styles, good selection.

Famous Labels 1/2 off

SALE OF SUITS

100% Virgin Wool, 100% pure silk, Botony's Forstman's, tweeds and others. Our entire stock of fall and winter suits are on sale including all Famous label styles.

Val. to 49.95 $18 | Val. to 59.95 $28 | Val. to 198.00 1/3 OFF

100% Pure Imported, Hand Tailored

Cashmere Coats

Wonderful, soft cashmere . . . the finest of all coat materials, with warm but light milium linings. Now at the unheard-of low price quoted here. This group includes brand new spring styles.

$55

Soft Silky, Luscious MOUTONS

Where else but Style Shop could you get a soft, silky Mouton at such a ridiculous low price. Initials free. Be sure and see our Moutons before you buy . . . and save. Processed lamb.

$35

SALE OF FURS

33 1/3 OFF

ENTIRE STOCK SPORTWEAR

Nationally advertised skirts by Evon-Pecove. Pedal Pushers, Velvet Shorts, Capri Pants, Corduroy Slacks, Sweaters.

1/3 OFF

TABLE BEADED BLOUSES Values To 10.95 $5.95

TABLE BULKY SWEATERS 12.95 To 14.95 Val. $5.95

Style Shop

ALL SALES FINAL No Refunds No Exchange

MR. AND MRS. EDDY RAY DYE are shown following their wedding on Sunday evening, December 28, in the pastor's study of the First Baptist Church of West Monroe. Mrs. Dye is the former Miss Glenda Mae Lolley, daughter of Mr. and Mrs. A. H. Lolley and Mr. Dye is the son of Mrs. Marie Dye, both of West Monroe. After a short wedding trip the bridegroom returned to Ft. Knox, Ky., where he is stationed. Mrs. Dye will continue to make her home here.

YOUR PROBLEMS

Concerned About Father Who Ignores Children

By ANN LANDERS

DEAR ANN: We've been married 10 years. My wife and I have had some flare - ups, but I don't think we fight more than most married people (who are honest, that is.)

I work for a large concern and have been promoted four times since we married. Each promotion has meant moving to another city.

The first time we moved I noticed my wife had a foot-locker filled with old love letters, pictures, sourvenirs and junk from previous boy friends. She collected ash - trays from restaurants every time she had a date. They are all labeled. She has dancing shoes (also labeled) from 1945. The foot locker weighs about 100 pounds.

I used to be irked at having the stuff around but I never said a word. I no longer care, but I'm tried of hauling it around the country. Now would be an ideal time to get rid of it but I hate to look like a jealous husband. Shall I say something?—SPHINX

DEAR SPHINX: This "junk" belongs to your wife. If she wants to haul it all over the world for the next hundred years, let her. You've been a real shrewdie to keep your lip zipped. Don't spoil it now.

When your wife matures she'll be able to throw the stuff out of her own accord. So long as she wants to drag it around, it means she needs support for a sagging ego.

DEAR ANN: I read in your column recently about a father who never showed his 7 - year - old daughter any affection. What do you think about a father who has three lovely children and ignores them all?

The only time the children knsw for sure they have a father is when they do something he doesn't like. He's right there to dole out the punishment. Otherwise you wouldn't know he lived under the same roof. I've never known him to give one of his children a compliment since they've been born.

Don't suggest professional help. He knows more than the experts. Just print this letter so he can see how he looks through someone else's eyes. Maybe if he sees this in the newspaper it may get through to his peanut brain that something's wrong with his attitude. —MOTHER OF THREE FATHERLESS CHILDREN

DEAR MOTHER: That hunk of ice you're living with was probably raised in a deep-freeze. (What are your in-laws like?)

The dad who functions only as a punitive agency had better prepare for a lonesome old age.

DEAR ANN: I am 17 years old. Two years ago I went with a fellow who ruined my reputation. He was three years older and my parents warned me that he was bad medicine.

I didn't get into serious trouble, fortunately, but he spread the word all over that I was an easy mark.

The thing that hurt me most was his telling everyone he gave me the air. This was not true. I was the one who broke it off. It took me six months to get over the hurt.

Last week I ran into this guy at the roller rink. He was so attentive I almost fainted. He said I had grown more beautiful than ever and that he'd like to take me out again. He hasn't called yet but I'm sure he will. I'd love to go out with him just to show everyone. Don't you think I've got this coming?—GRETCHEN

So you'd like to go out with "Bad Medicine" to "show everyone"? And exactly what would you be showing them — that you can get hit by a truck twice?

The only good thing about a bad experience is that we sometimes learn from it. Stay away from this character who caused you so much grief. He could do it again.

YOUR BABY AND MINE

Not Children But The Husband Who Is Finicky

By MYRTLE MEYER ELDRED

Mrs. J. R. says her children give her no trouble. "It is my husband who has me at the end of my rope. There are just a few foods he will eat.

"These consist of hamburger, steak and fish, in that department. Then potatoes and green beans, corn and raw tomatoes. He will drink milk and eat cheese and any kind of dessert and ice cream. He will not eat any "mixed" dish, even if it contains the food he likes. Everything must be served by itself. He won't touch eggs.

"I can't cook a meal that is different. The children (4 and 2 years and eight weeks) are beginning to watch what he eats and do the same. Can you please give me some help? I am so tired of the same old things every day."

ANSWER

You are making yourself a martyr to your husband's rigid likes and dislikes. Don't do it. Cook the things you like, even if you have to cook his foods, too. Choose any meat you enjoy and cook it, giving him his hamburger or steak or fish.

There are dozens of enjoyable vegetables. Serve him his green beans until you have used up the amount you have cooked. When you have salads give him his raw tomatoes.

The only mistake I think you make is to limit yourself as he does. Your children should become accustomed to various types of foods and they can't unless you serve them regularly at the family table. You don't want them to grow up with the inflexible tastes of your husband, and they will if the food is so unvarying.

But as a grown man he has the privilege of eating just what he wants and he should expect his wife to prepare it for him. So the answer is for you to be as adventurous in your eating as you please, and it can't be too awful a chore to prepare the few foods your husband likes and see that he enjoys them, too.

EDMONDS BEAUTY NOOK

COMPLETE BEAUTY SERVICE WITH THE BEST IN BEAUTY SUPPLIES.

EARLY AND LATE APPOINTMENTS

SATISFACTION GUARANTEED

Mrs. Jessie Edmonds
Phone FA 5-1161
507 Crosley Street
West Monroe

BRIDGE

By CHARLES GOREN

WEEKLY BRIDGE QUIZ

Q. 1—As South you hold:
♠Q ♥A 6 ♦A K 8 4 3 2 ♣Q J 3
The bidding has proceeded:
South 1 diamond, West 2 clubs, North pass, East pass.
South double, West pass, North 2 diamonds, East pass, South ?
What do you bid now?

Q. 2—As South you hold:
♠A J 7 2 ♥2 ♦K J 6 ♣A J 9 3 2
The bidding has proceeded:
South 1 club, West 2 spades, North pass, East pass.
South ?
What do you bid now?

Q. 3—As South you hold:
♠A Q 3 ♥K Q J 8 7 ♦3 ♣K Q 8 7
The bidding has proceeded:
North pass, East 1 diamond, South double, West pass.
North 1 heart, East double, South ?
What do you bid now?

Q. 4—Your side has an 80 part score and as South you hold:
♠K J 10 6 4 3 ♥K 9 2 ♦7 3 ♣K 10
The bidding has proceeded:
North 1 heart, East 3 diamonds, South 3 spades, West pass.
North 4 diamonds, East pass, South ?
What do you bid now?

Q. 5—Both sides vulnerable and as South you hold:
♠Q 6 5 4 3 2 ♥J 10 ♦A 8 3 ♣3 2
The bidding has proceeded:
East pass, South pass, West 1 heart, North 1 spade.
East 2 clubs, South ?
What do you bid now?

Q. 6—As South you hold:
♠A 8 5 4 3 ♥6 2 ♦10 8 5 2 ♣7 3
The bidding has proceeded:
West 4 hearts, North double, East pass, South ?
What do you bid now?

Pure Flattery
PRINTED PATTERN

A superbly shaped sheath — the most elegant way to be noticed by day, at dinner, or on a date. Double-breasted buttoning curves a sleek midriff — hip pockets give long - waisted look. Tomorrow's pattern: Misses' dress.

Printed Pattern 4556: Misses' Sizes 10, 12, 14, 16, 18. Size 16 takes 4 yards 39-inch fabric.

Printed directions on each pattern part. Easier, accurate.

Send fifty cents in coins for this pattern — add 10 cents for each pattern for 1st-class mailing. Send to Anne Adams, care of Morning World, 316 Pattern Dept., 243 West 17th St., New York 11, N. Y. Print plainly name, address with zone, size and style number.

KERN'S KIDDIE LAND

Northeast Louisiana's Most Complete Year Round Toy & Juvenile Furniture Store.

NEW!
INFANSEAT
"WORLD'S BEST Baby-Sitter"
ONLY 8.93

- Pediatrically Correct
- Versatile
- Designed For Maximum Comfort

Shop KERN'S The Easy Way
● Charge ● Cash ● Layaway

KERN'S KIDDIE LAND
510 N. 4th St. Phone FA 2-0326

Continuing our Clearance
DRESS SHOES
FROM REGULAR STOCK
All Suede Shoes Included

. Black . Brown . Navy . Red . Tan
. Calf . Suede . Patent

BAGS REDUCED
Were to 18.95
$4.90 TO $10.90

MARTINIQUE, were 24.75		$16.00
Barefoot Originals, were to 19.95		$14.00
PARAMOUNT By Kalmon were 18.95	$12.00	to $16.00
CORONADO, were to 16.95	$8.00	to $10.00
British Trotters were to 14.95		$8.00
Cangemi Coeds were to 14.95	$8.00	to $9.00
Debs, Town & Country Were to 14.95	$8.00	to $10.00

Style Shop

368 PAIR
FLATS and CASUALS
Deb, Town & Country, College Debs
Were to 16.95
$6.00 AND $7.00

BELLA SCHERCK DAVIDSON'S
125 DESIARD
Woman's Shop

JANUARY
CLEARANCE sale

COATS—
special group in 100% WOOL
49.95 To 89.95 VALUES
REDUCED TO $38
SIZES 5-15 8-18
(Especially Large Selection Of Small Sizes)
Many of Our Better Coats Added To This Group

New Shipment!
Lightweight Spring Fabrics
ROTHMOOR SUITS
89.95 Values 10-18
$58

One Special Group
Fall SUITS
49.95 To 139.95 Values
1/2 Price

DRESSES—
JUNIORS—MISSES—WOMEN'S SIZES
EXTRA SPECIAL VALUES!
18.95 To 45.00 Values
$5 $8.98 $12.98

One Group
COCKTAIL and After-5 Dresses
Values To 59.95
$14.98

NYLON LINGERIE
(Discontinued Styles—Not Advertised)
● Slips ● Gowns ● Half-Slips
Values To 14.95
1/2 price

NEW YORK STOCK EXCHANGE

Courtesy of Merrill, Lynch, Pierce Fenner & Smith

	C	H	L		C	H	L		C	H	L		C	H	L
Admiral	18⅝	18⅞	18⅝	Com Solv	16¼	16¼	15¾	Kaiser Al	41½	42¼	41½	Schering	55¾	56	55
Alleg Cp	11½	11⅝	11⅜	Con Edis	65⅝	65⅝	65⅛	Kennecott	102½	102½	100	Sears Roe	40⅛	40⅛	39⅞
Allied Chm	94	94¾	95	Contl Mot	11½	11⅝	11¼	Lockheed	63⅝	63¾	63⅜	Servel	9⅝	9¾	9⅝
Allis Chal	29⅜	29¾	28¾	Coop Bess	40	40½	39⅞	Lorillard	86⅛	86¼	84⅛	Sincl Oil	62⅝	63	62⅝
Alum Co	88⅝	89¼	88⅝	Curtis Pub	15¼	15½	14¼	Louis&Nash	82½	83¾	82⅜	Socony	49	49⅝	49
Alum Ltd	31⅝	32⅛	31¾	Curtiss W	28⅞	28⅞	28½	Magnovox	52	52	50	Southn Co	35⅝	36⅛	35⅝
Am Airl	26⅜	26½	25⅛	Delta Airl	25¾	26	25⅛	Martin Gl	33	33¾	33	Sou Pac	65⅜	65⅜	64⅜
Am Can	50¼	51⅜	50¼	Doug Airc	57¾	58⅛	57½	Middle S U	46¾	46¾	46½	Sperry	23¾	24⅜	23¾
Am Car & F	52¼	52⅜	50⅝	Dow Chem	75⅝	76	75¼	Minn M&M	115	115	113¾	Std Brand	62¼	62⅞	62¼
Am Cyan	50¼	50¾	49¾	Dresser Ind	41⅜	41⅜	41	Monsanto	39½	39½	39¼	Std Oil Cal	60⅜	60¾	60⅛
Am Mch &Fd	54½	54⅞	54	Dupont	213½	214½	213¼	Mont Ward	42¼	42½	42⅛	Std Oil Ind	48½	49	48½
Am Motors	40⅜	40⅞	40⅛	Eastn Airl	34¾	35	34	Motorola	58¾	60	58¾	Std Oil NJ	56¾	56⅞	56⅝
Am Tel & T	239½	240½	238	Eastman K	150	150½	149¾	Nat Steel	76½	76¾	75¼	Stude Pack	14⅞	15¼	14⅞
Am Tobac	98½	98½	96¾	Eaton Mfg.	57	57	56¾	N Y Centl	29⅜	29⅞	29⅜	Sunray Mc	27⅞	27⅞	27⅝
Anacond C	64¾	65½	64	El Paso Ng	37	38	37⅝	Norf&West	92	92	91	Texas Co	85	85¼	84⅞
Amrmco Stl	69½	69⅝	67	Emer Rad&P	14⅝	14¾	14⅝	No Am Avia	44¾	44¾	44¼	Tex Gul Sul	22¾	22¾	22¼
Atchison	29½	29½	29	Ford Mot	55⅝	55⅝	55	No Pac Ry	49⅝	50	49⅝	Texas Instru	71⅛	72¼	22⅜
Atl Cst L	55½	56½	55½	Foremont	21	21⅛	20¾	Ohio Oil	41	41	40	Un Carbide	126	126	125¼
Avco	12¼	12⅜	11¼	Gen Dynam	63¼	64⅛	63¼	Olin Math	44⅜	44⅞	44¼	Union Oil	44⅞	45	44½
Benef Loan	26	26⅝	25	Gen Elec	78¾	78⅞	77¾	Oliver Cp	15	15⅛	14⅝	United Airl	33	33	32⅛
Beth Stel	52⅛	52½	51⅞	Gen Mot	50⅜	50¾	50⅛	Pan Am Wa	25⅞	26¼	25⅝	Unit Carbn	72¼	72⅝	71¾
Blaw Knox	37¾	37¾	37⅝	Gen Am Oil	36	37¼	36	Penn Texas	7⅜	9¾	7	United Cp	8½	8½	8⅜
Boeing	44½	45½	44¼	Glidden	46⅜	46⅝	44⅝	Penny	103¾	104½	103¾	United Gas	40⅝		
Borden	74⅛	74⅛	74	Goodrich	79	79	78⅜	Pepsi Cola	29¾	29¾	29⅜	United Fruit	43	43⅛	42⅞
Borg Warn	40⅝	40¾	40¼	Goodyear	119¾	119⅞	119¾	Phillips Pet	48⅝	49¼	48½	US Rubber	48⅜	48⅝	47⅜
Budd	20⅛	20¼	19⅝	Gran C Stl	61⅛	62	61⅛	Philco	23⅛	23⅜	23⅛	US Steel	98⅛	98⅝	96⅝
Canad Pac	29⅜	29⅜	29¼	Greyhound	18	18⅛	17⅞	Pit Cok & C	22	22¾	22	Victor Chm	32¼	32⅜	31¾
Carr Er	45½	45¾	45½	Gulf Oil	125⅞	125⅞	124¾	Pure Oil	44	44¼	43⅝	Warner Br	25⅜	25⅜	24¾
Case Ji	22	22⅝	22	Gulf S Util	56¾			Radio Cp	47⅝	47⅞	47	West Union	32½	32¾	32⅜
Cater Trac	98	98	90	Ill Centl	52⅜	53	52⅜	Raytheon	62¾	63⅞	62¾	West El	72¾	73¼	72⅜
Chi Ri & Pac	32	32½	32	Int Bu Mch	530	530	524	Repub Steel	75⅛	75⅛	72⅞	Wheel St	58⅛	58⅝	57¾
Chrysler	53⅛	53½	53	Intl Harv	42¼	42⅜	41⅝	Reyn Met	73½	74¾	73½	Woolworth	55¾	55¾	54¾
Coca Cola	126	128	126	Intl Paper	120	120⅜	119¼	Reyn Tob	94¾	95	93	Youngst St D	22¾	22⅞	22¾
Colum Gas	23⅞	23⅞	23⅛	Intl T&T	62⅞	62⅞	62¼	St Reg Pap	44	44	43½	Zenith	198½	198½	197
Col Carbon	45	45¾	45	Jones & Lau	62⅛	62¼	60⅞	Schenley	44⅛	44½	43⅞				

AMERICAN STOCK EXCHANGE

Courtesy of Merrill, Lynch, Pierce, Fenner & Smith

	C	H	L		C	H	L
Amurex Oil	4¼	4¼	4	Lear	9¾		
Ark La Gas	47⅞			La Land & Ex	55	55	54⅞
British Pet	8 3 16	8¼	2 3 16	McDon Airc	34	34⅛	33¾
Can So Pet	3¾	3¾	3 9 16	Pac Petrol	18¼	18⅜	18
Csta C Oil	1⅝			N East Air	6¾		
Contl Airl	7½	7½	7⅜	Northspan	2¼		
Det Gray Ir	2⅞	2⅞	2⅝	Northspn Wt	1½	1½	1 7 16
El Bond & S	34⅞			Panest Pet	5⅛	5⅛	5
Fargo Oils	7⅞	7 11 16	7⅜	Servomech	9⅝		
Felmont	7⅛	7⅛	7	Techincolor	7⅜	7½	7⅜
Jupiter Oil	2 1 16						

UNLISTED STOCKS

Courtesy of Merrill, Lynch, Pierce, Fenner & Smith

	Bid	Asked		Bid	Asked
Advan Indus	2⅞	3 1 16	Haloid	89½	91½
Aztec Oil & G	19	19⅜	Olin O & G	15¼	16
Comwl Gas	8⅛	8⅝	South Airw	4⅝	5⅛
Delhi Taylor	14	14⅜	So W Gas Pr	9½	9⅞
Gulf nter	18	18⅜	Tex Gas Tr	31	31½

INVESTMENT FUNDS

Diversified Investment	9.19	10.07
Diversified Growth	8.06	8.83
Fundamental	18.36	21.12

STOCKS IN SPOTLIGHT

NEW YORK (AP)—Sales, closing price and net change of the 15 most active stocks Friday.

Bald Lima	109,700	15⅜	a1⅛
Avco Mfg	92,700	12⅜	a ⅞
Stud Pack	75,600	14⅞	a ¼
Braniff Air w	48,900	13⅞	a1
Gen Motors	47,400	50⅜	a ⅝
Alleghany Cp	44,400	11½	a ⅜
Am Airlines	43,900	26⅜	a1¼
Penn Texas	43,400	7⅜	a ⅛
Merr Chap & S	39,600	21¼	a ¼
Am Motors	33,600	40⅜	a ⅛
Std Oil NJ	36,900	56¾	a ⅛
Lib McN ⅞ L	36,500	13⅝	a ⅛
Armour ⅞ Co.	34,800	25⅝	d ⅛
Pan Am W Air	34,500	25⅞	d ⅛
Anaconda Co.	34,100	67⅞	a1⅝

a-Advance; d-Decline.

POTATOES

CHICAGO (AP)—(USDA)—Potatoes: Idaho russets 3.60 - 3.70; Idaho bakers 4.00; Minnesota North Dakota Red River Valley pontiacs 2.25-2.55.

It's Amazin'

Your tires may be slick but they are WORTH PLENTY when traded in on new

FISK TIRES

Allowances Up To 45%

During our January Sale. You need no cash with monthly payments as low as $6.00.

MASSEY'S

SERVICE CENTER

801 Jackson FA 3-6616

GRAIN

CHICAGO (AP) — A continuing good volume of export business was not enough Friday to extend the recent higher trend in grain futures prices but it held losses generally to a minimum against moderate profit taking.

The steepest setbacks on the Board of Trade were in rye. The July and September deliveries slipped more than a cent a bushel while the nearby soybean contracts pulled through with small gains.

For the week as a whole, it was one of the best in several months with wheat exports at a high rate.

Meanwhile cash dealers raised their bids for both corn and wheat, taking the wheat price up to as much as $2.04, the highest it has been since May 17, and corn to as much as $1.20⅝, the top since Dec. 11 when it began a three-week decline from $1.22¼.

Wheat finished unchanged to ¼ cent a bushel lower, March $1.97⅜-½; corn ¼-⅜ lower, March old type contract $1.13¾-⅝; oats ⅛ higher to ¼ lower, March 66¼; rye ¼-1⅞ lower, March $1.34⅝, and soybeans ⅜ higher to ⅝ lower, January $2.14⅛-¾.

CHICAGO (AP)—

	High	Low	Close	Prev.close
Wheat				
Mar	1.98	1.97⅛	1.97⅜-½	1.97½
May	1.93⅞	1.93	1.93⅛-¼	1.93
Jly	1.82⅝	1.81¾	1.82	1.82¼
Dec	1.89	1.88¼	1.8⅝	1.88⅝
Corn (old type contract)				
Mar	1.14	1.13⅝	1.13¾-⅝	1.14
Corn (new type contracts)				
Mar	1.14⅛	1.13¾	1.13⅞-¾	1.14⅛
May	1.15½	1.15⅛	1.15¼-⅜	1.15⅝
Jly	1.16⅝	1.16⅜	1.16½	1.16¾
Sep	1.15⅞	1.15½	1.15¾	1.16
Oats				
Mar	.66¼	.66	.66¼	.66¼
May	.64⅛	.63⅞	.64⅛	.64
Jly	.61½	.61¼	.61¼	.61½
Sep	.62	.62	.62	.62¼
Rye				
Mar	1.35⅝	1.34⅝	1.34⅝	1.35
May	1.31¼	1.30	1.30⅛-30	1.30½
Jly	1.21½	1.20⅛	1.20⅛	1.21¼
Sep	1.22⅞	1.21	1.21	1.22⅞
Soybeans				
Jan	2.15¼	2.14½	2.14⅝-¾	2.14⅜
Mar	2.17⅞	2.17⅛	2.17¼-⅜	2.16⅞
May	2.19	2.18½	2.18½	2.18⅜
Jly	2.18⅜	2.17⅞	2.18	2.18
Sep	2.09¾	2.08½	2.08⅝-½	2.09⅛

POULTRY

CHICAGO (AP)—(USDA)—Live poultry: No prices reported due to insufficient information.

TICKER TAPE HIGHLIGHTS

RALLY

The Dow Jones Industrials continued to rally closing at a new peak level as the steels and chemicals were sharply better. Armco added 2⅝, Republic jumped 3 while US Steel added 1⅞. Gains around 1¼ were shown by Jones and Laughlin, Lukens and Allegheny Ludlum. Air reduction added 3¼ in better chemicals with national lead up 2⅜, Dupont ahead 1⅞ while Carbide added 1¼. Drugs favored gains with Warner Lambert up 2. Schering ahead 1⅜ and Merck up 1¼.

BUILDING

Building shares added fractions with National Gypsum up ⅞ Papers were better with International up ⅞. Polaroid bounced 2 while Major Motors were ahead as Ford added ⅞. Rubbers favored gains with U.S. and Goodrich each up ⅞.

RAILS

Rails added fractions with Southern Pacific up 1⅞. IBM bounced 12, American Telephone added 1½ again at a new high. Electronics added fractions with General Electric up ⅞. Oils were fractionally mixed with Sinclair off 1⅛ while Ohio added 1. Richfield bounced up 6¼. Aluminums were fractionally mixed while Coppers showed good gains with Kennecot' up 3⅛. Phelps Dodge ahead 2⅜ and Anaconda better by 1⅝. Prices curled higher in tobaccos with American up 1⅞ to a new top while Lorillard added 1½ and Phillip Morris was 1 better. Airlines were active with American up 1¼ to a new top. Aircrafts were fractionally mixed.

INDUSTRIALS

The Industrials were up 3.59 at 11:00 a.m. absorbed profit taking up 2.16 a 1 p.m. then moved ahead closing strong, up 4.58 to 592.72. The Rails were up 69c at 11:00 a.m. ahead 1.07 at 2 p.m. closing up 78c at 163.58. The Utilities were up 14c at noon, off 4c at 1:00 p.m. then closed up 22c at 91.77.

DOW JONES

NEW YORK (UPI)—Dow-Jones closing range of averages:

Stocks	Open	High	Low	Close
30 Inds	590.64	594.84	588.00	592.72
20 Rails	163.25	164.94	162.29	163.58
15 Utils	91.51	92.13	91.17	91.77
65 Stks	205.63	207.23	204.68	206.27

Transactions in stocks used in averages Friday: Industrials: 335,100; railroads 148,500; utilities 70,000; Total 553,600.

Net change: 30 industrials up 4.58, 20 rails up 0.78, 15 utilities up 0.22, 65 stocks up 1.26 at 206.27, a new all-time high. Standard & Poor's 500-stock index rose 0.37 to 55.77.

	Close	Net Change
40 bonds	86.58	up 0.09
10 1st rails	86.41	up 0.06
10 2nd rails	83.71	up 0.30
10 utils	86.12	off 0.04
10 inds	90.06	up 0.03

Dow-Jones commodity futures index (1924-26 average equals 100) closed at 145.71.

Market Page

Stocks Close Out Week At Record Level

NEW YORK (UPI) — Stocks closed out the week at their best levels in history with the final session a hectic one, marked by intermittent heavy buying and modest profit-taking and by activity which clogged the tickers from time to time.

Turnover for the session totaled 4,760,000 shares—most since Nov. 2 — with the heaviest volume coming in the initial hour when tickers lagged as much as five minutes behind floor transactions on buying which pushed prices up sharply.

Realizing sales in some of the best gainers dampened enthusiasm in mid-season but no real selling pressure developed and the list turned up again late in the day, with most issues finishing around the highs.

Steel and non - ferrous metal shares, selected oils, chemicals, television shares, drug stocks were in the spotlight as they chalked up gains running to more than 6 points in Richfield Oil. Of a total 1,267 issues traded, 724 were higher on the day while only 326 declined.

Wall Street took President Eisenhower's State of the Union message in stride, seeing in it nothing that had not been anticipated. Items in the day's business news influenced a few groups and specialties.

Autos were given a lift for a time, helped by a sharp rise in car output. They closed below the day's best but were definitely higher and placed well up among the day's most active issues.

Thiokol Chemical continued to rise, reflecting its multi - million dollar contract award. American Airlines picked up over a point on active trading as oral settlement of its strike was reached.

Copper stocks starred with gains ranging to more than 3 points in Kennecott, over 2 in Magma and Phelps Dodge. Among steels, U. S. Steel, National, Armco, Inland and Republic picked up around 2 to 3 points.

Blue chip American Telephone soared to a new high of 240½ and held 1½ points of the gain, closing at 239¾. Du Pont added nearly 2 points on the day, and Union Carbide over a point.

Rails had gains running to 2½ points in Norfolk & Western and Consolidated Natural Gas gained over a point to feature utilities.

BUSINESS HIGHLIGHTS

United Press International

EISENHOWER

President Eisenhower invited the new Democratic - controlled Congress to work with him in reducing government spending to pave the way for a t x cut, yet provide a "sensible" long-range defense against communism. The President in his State of The Union address, predicted the U.S. will achieve all-time record prosperity in the coming 28 months.

AUTO PRODUCTION

Resumption of full-week operation following the Christmas-New Year's holiday weeks, advanced U. S. passenger car production 36.8 per cent this week, Ward's Automotive Reports said. Ward's said passenger car assembly this week was scheduled at 133,567 units, against 96,664 last week and 120,140 in the corresponding week a year ago.

FUND-BANK

President Eisenhower announced he will ask Congress to approve immediately a $2,540,000,000 increase in the U. S. guarantee to the World Bank and a $1,375,000,000 increase in the U. S. subscription to the International Monetary Fund. Both increases were proposed by the directors of the two international organizations Dec. 29 as part of a plan to increase their total lending power to $35,325,000,000.

FARM LEGISLATION

President Eisenhower said he wanted sweeping new farm legislation to cut the government's 6-billion dollars yearly outlay to support agriculture prices. He said the government gladly would fork out this amount temporary "if it were leading to a sound solution" of the nation's farm problem.

STOCK SALES

NEW YORK (AP) — New York stock sales:

Approx. final Friday	4,760,000
Previous day	4,030,000
Week ago	3,383,120
Month ago	3,137,210
Year ago	2,024,200
Two years ago	2,337,610
Jan. 1 to date	24,213,120
1958 to date	15,398,276
1957 to date	18,786,954

MARKETS AT A GLANCE

NEW YORK (AP) — Markets at a glance:

Stocks — Higher; general advance.

Bonds — Mixed; governments decline.

Cotton — Lower; liquidation meets limited demand.

CHICAGO:

Wheat — Slightly lower; light profit-taking.

Corn — Lower; profit-taking.

Oats — Mostly lower with corn.

Soybeans — Irregular; mixed influences.

Hogs — Steady to 25 cents higher; top $18.25.

Cattle — Slaughter steers steady; top $29.

COTTON

NEW YORK (AP) — Cotton futures closed 25 to 70 cents a bale lower in slow dealings Friday.

Prices weakended toward the close as commission house and New Orleans selling increased.

Switching between May and July in old crop months was moderately active.

Traders attributed part of the selling to President Eisenhower's State of the Union message which said he will propose legislation for a cut in federal farm outlays. He also indicated that he would like less control over farmers and freer marketings.

A little pressure on nearby March developed following a further increase of 1,462 bales in certificated stocks to 74,927 bales. An additional 8,758 bales await certification.

Futures closed 25 to 70 cents a bale lower than the previous close.

	High	Low	Close	N. C.
Mar.	34.69	34.60	34.62	d 11
May	34.87	34.73	34.74	d 14
July	33.00	33.90	33.90b	d 11
Oct.	31.92	31.81	31.81b	d 5
Dec.	31.69	31.62	31.62	d 5
Mar.	31.82	31.78	31.72b	d 11
May	31.73	31.68	31.65b	d 10

Middling spot 35.70n unch.

n-Nominal; b-Bid; d-Decline.

NEW ORLEANS (AP) — Cotton futures declined here today under week-end long liquidation and hedge selling. Closing prices were steady 30 cents to 85 cents a bale lower.

	High	Low	Close	N. C.
Mar.	34.68	34.62	34.57b	d 14
May	34.86	34.72	34.73	d 17
July	33.96	33.91	33.87b	d 12
Oct	31.89	31.78	31.78b	d 6
Dec.	31.61	31.61	31.60b	d 6
Mar.	31.77	31.77	31.75b	d 7
May	31.70	31.70	31.67b	d 8

b-Bid; d-Decline.

NEW ORLEANS (AP) — Spot cotton closed steady 50 cents a bale lower. Sales 11. Low middling 27.35, middling 33.85, good middling 34.60. Receipts 8,044. Stock 356,080.

NEW ORLEANS (AP)—The average price of one inch spot cotton at 14 designated southern spot markets Friday was 5 cents a bale lower at 34.30 cents a pound; previous day 34.31; week ago 34.34; month ago 34.36; year ago 34.88. Average for the past 30 market days 34.50. Middling 15-16ths inch average 32.78. Sales 22,449.

LIVESTOCK

CHICAGO (AP) — The butcher hog market turned steady to 25 cents higher Friday after three successive days of declines. The offerings of 7,000 head were less than expected and brought the week's total supply to a low 43,500 head.

About 140 head of 195-215 lb sorted No. 1 grade brought the top of $18.25, up 25 cents from Friday's high. The 200-225 lb mixed 1-3 grades moved at $17.75-18 and the same weights of mixed 2s and 3s at $17.25-17.75. Heavier weights ranged from $15 for the 300-359 lb No. 3 grade to $17.25 for 230-260 lb mixed 2-3 kinds.

Sows cleared at $13.25-15.50 and were steady to strong.

Slaughter steers, heifers and vealers were steady. Heavy mixed choice and prime weighing 1,416 lbs brought the day's top of $29 for slaughter steers. A few 1,275 lb high choice sold at $28.75 and a few good grade scaling 1,050 lbs $26.50.

The meager supply of heifers moved at $25-27.50 and graded standard to choice. Vealers were $33 and down and commercial and utility bulls $24.50-26.75.

BUTTER AND EGGS

CHICAGO (AP) — Butter unchanged; 93 score AA 57½; 92 A 57½; 90 B 56¾; 89 C 56½; cars: 90 B 57¼; 89 C 57.

Eggs unchanged to ¾ lower; 70 per cent or better grade A whites 34¼-½; mixed 34; mediums 33; standards 33; dirties 31½; checks 30½.

Organ Lessons

$2 PER WEEK

In our studio or $4.95 per week for lessons and a new Conn organ in your home.

WE GUARANTEE YOU TO PLAY OR MONEY BACK

Come in for demonstration and FREE lesson

DEW MUSIC

Organ Dept., 110 Catalpa

Texas Theft Charges Wait For Man Here

A Michigan man arrested here Thursday night by State Police was fined $300 in District Court yesterday for drunk driving and ran smack into a Texas theft charge when his fingerprints were checked.

Sheriff Bailey Grant identified the man as George J. Sauve, 48, of Bay City Mich. Sauve's wife was fined $25 for drunkenness.

Grant said Sauve was not fingerprinted before the court session because of a time element.

But when identification bureau head Warren Sievers compared Sauve's prints with records, he suspected that Sauve was wanted in Sherman, Tex., for driving a mortgaged car out of the state.

WANTED

Grant said a check with the Grayson County sheriff in Sherman, confirmed that Sauve was wanted there for driving a 1950 Cadillac car out of the state.

Sauve was driving the same kind of car when arrested here.

Grant said that Mrs. Sauve apparently was not wanted by authorities out of state.

Both Sauve and his wife will have to serve time for default if they are unable to pay their fines here.

Sauve will be available for extradition to Texas after his sentence is cleared here, Grant said.

Water Rates Rehearing Is Favored Here

John J. McKeithen Jr., Louisiana Public Service Commission chairman, yesterday said he would recommend a rehearing on Ki-Ro-Li water rates "unless the matter is settled before hand."

McKeithen said he would ask the commission to reconsider its approval of increased rates "if we can't make residents of that area satisfied before hand."

McKeithen was interviewed in Monroe while a commission staff member conferred with at least one resident of the Ki-Ro-Li Woods Subdivision.

CONFUSION

He pointed out that confusion arose after the increased rates went into effect when some residents felt they had not been properly notified of a hearing held here in September.

The rates were increased after the September hearing. McKeithen pointed to news stories that brought attention to the hearing.

At the time of the rate increase, residents of the Ki-Ro-Li section were served by Adcock-Booth, developers of the subdivision.

However, McKeithen pointed out that Adcock-Booth later sold out to the Nichols Water Co. He said the rate increase was equal to that of other areas in the Nichols system.

"I'm sure I can get the commission to rehear this matter if the people of the Ki-Ro-Li neighborhood so desire," he said.

City Briefs

To Present

Mayor W. L. (Jack) Howard is scheduled to present the Distinguished Service Awards at three Jaycee chapters.

He will appear before the West Monroe chapter Tuesday at 7:30 p.m. to make the first presentation. On Monday January 19, at Farmerville, Howard will give award number two at 7:30 p.m. Again he will make the award at Lake Charles the following day.

The mayor, who in 1956 received the award himself, was president of the Monroe chapter, the state organization, and at one time was vice-president of the United States Jaycees.

Ordinance

The keeping of fowls or livestock within the city limits of West Monroe was restricted by an ordinance which took effect January 1.

Only if quarters of the animals and fowls are located at least 150 feet from any premises may they be kept legally. The quarters must also measure up to prescribed health standards.

Clean Slate

News-Star—World staff writer Danny Bingham was given a clean bill of health following tests at St. Francis Hospital. He hopes to be back at his typewriter Monday.

Redskins Meet

A pow wow for Indian Guides of the YMCA Longhouse, has been set 2 p.m. Saturday at Bernstein Park, according to A. C. Adams, chief. Families will bring picnic suppers.

Scout Meet

A Boy Scout meeting for the central district of the Ouachita Valley is slated Tuesday at 7:30 p.m. on the third floor of the courthouse in the courtroom.

Auto Licenses

A sub-station in West Monroe for selling auto licenses will be opened at the Claiborne Street fire station Monday, Jan. 19, according to state revenue collector Robert Roland.

TITO PLEDGES FRIENDSHIP

RANGOON, Burma (UPI)—Yugoslav President Tito and his wife arrived here Thursday aboard their yacht Galeb for two days of official talks with Premier N. Win. Tito said in a speech after leaving his yacht that the talks would "contribute to still greater strengthening of friendship and developing of cooperation between our countries."

Three Domestic Charters Filed In Monroe Area

Three domestic charters, two amendments and two dissolutions were filed in northeast Louisiana Dec. 31-Jan. 6 through the office of the secretary of state.

They were:

Domestic charters — Lincoln Stores, Inc., 300 North Bonner St., Ruston, general retail grocery with capital of $7,500; J. S. Burks & Sons Supply Company, Inc., Jonesboro, blacksmith with capital of $7,500; Monroe GPS Collection Corporation, 301 Heninger Building, Monroe, general collection with capital of $3,000.

Domestic amendments — Key Finance Corp., Inc. Bastrop, changing corporate name to Burns Insurance Agency, Inc., No. 3, Inc ; Rayville Ford Co. Inc., Monroe, changing corporated name to New South Loan Company Inc., and fixing authorized capital stock at $70,000.

Dissolutions — J. O. (Red) Willett, Inc., Monroe; Wescala Oil Company, Inc., Jena.

STRAND WEST MONROE

DIAL FA 2-8614 OPEN 11 A.M.

CHILDREN 15c—ADULTS 35c

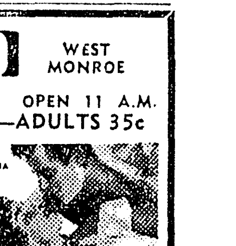

JANE RUSSELL CORNEL WILDE COLUMBIA PICTURE

HOT BLOOD

CINEMASCOPE • TECHNICOLOR

ALSO

THE IRON SHERIFF

STERLING HAYDEN Released thru United Artists

RIALTO WEST MONROE

OPEN 1 P.M.

CHILDREN 15c—ADULTS 35c

WHITE WILDERNESS

WALT DISNEY'S

ARCTIC ADVENTURE

ALSO PAUL BUNYAN

JIM THEATRE

ENDS TODAY

OPEN 1:15—FA 3-5560

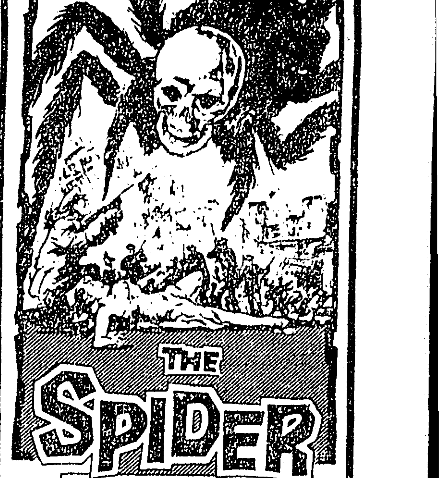

THE SPIDER

IT MUST EAT YOU TO LIVE

ALSO: "THE BRAIN EATERS"

JOY DRIVE-IN

PH. FA 3-4212

SHOWTIME 6:30

★ 1st FEATURE ★

COLUMBIA PICTURES presents

RANDOLPH SCOTT

"BUCHANAN RIDES ALONE"

in COLUMBIA COLOR

★ 2nd FEATURE ★

WARNER BROS. present

ROBERT MITCHUM TERESA WRIGHT

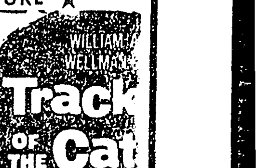

Track of the Cat CINEMASCOPE

WARNERCOLOR • STEREOPHONIC SOUND

co-starring DIANA LYNN • TAB HUNTER

STAR Drive In

PH. FA 2-7047

SHOWTIME 6:30

★ 1st FEATURE ★

WINNER OF 8 ACADEMY AWARDS!

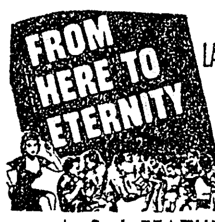

starring BURT LANCASTER • MONTGOMERY CLIFT • DEBORAH KERR • FRANK SINATRA • DONNA REED

FROM HERE TO ETERNITY

A Columbia Reprint

★ 2nd FEATURE ★

ELEANOR PARKER—CHARLTON HESTON

IN PARAMOUNT'S

THE NAKED JUNGLE

Color by TECHNICOLOR

DIAL FA 2-0970 PARAMOUNT OPENS 10:45

JEAN SIMMONS

Home Before Dark

Last Day!

The Most Discussed Movie Of The Year!

★ LATE SHOW TONITE—11:30 PM ★

Starts Sunday!

"A Powerful Movie!" —LOOK

SPENCER TRACY

in ERNEST Hemingway's

PULITZER AND NOBEL PRIZE-WINNING STORY

THE OLD MAN AND THE SEA

Filmed In Warnercolor

Adults 35c • Children 15c

DELTA

DIAL FA 2-8626

OPEN 10:45 AM

★ LAST DAY ★

Clint "Cheyenne" Walker "FORT DOBBS"

Also Alan Ladd "DEEP SIX"

★ Sunday—"Onion Head"

CANNON'S STORE

3014 CYPRESS-WEST MONROE

FRYERS lb 25c

SLICED BACON lb 39c

Biscuits 2 FOR 15c

OLEO LB. 18c

PICNIC HAMS LB. 35c

Bananas LB. 10c

ROBIN HOOD FLOUR 25 LBS. $1.79

PEACHES 4 LARGE CANS 98c

JULIUS'

MONROE'S MOST INTERESTING LOUNGE

GOOD MUSIC—GOOD TIMES—GOOD DRINKS

437 DeSiard St.

OWNED and OPERATED by:

JULIUS HADDAD

NEW YORK STOCK EXCHANGE

Courtesy of Merrill, Lynch, Pierce Fenner & Smith

	C	H	L		C	H	L		C	H	L		C	H	L
Admiral	18⅝	18⅞	18⅝	Com Solv	16¼	16¼	15⅜	Kaiser Al	41½	42¼	41½	Schering	55¾	56	55
Alleg Cp	11½	11⅝	11⅝	Con Edis	65⅝	65⅝	65⅛	Kennecott	102½	102½	100	Sears Roe	40⅛	40⅛	39⅞
Allied Chm	94	94¾	95	Contl Mot	11½	11⅝	11¼	Lockheed	63⅝	63¾	63⅜	Servel	9⅝	9¾	9⅝
Allis Chal	29⅜	29¾	28¾	Coop Bess	40	40½	39⅞	Lorillard	86⅛	86¼	84⅛	Sincl Oil	62⅝	63	62⅝
Alum Co	88⅝	89¼	88⅝	Curtis Pub	15¼	15½	14¼	Louis&Nash	82½	83¾	82⅜	Socony	49	49⅝	49
Alum Ltd	31⅝	32⅛	31¾	Curtiss W	28⅞	28⅞	28½	Magnovox	52	52	50	Southn Co	35⅝	36⅛	35⅝
Am Airl	26⅜	26½	25⅛	Delta Airl	25¾	26	25⅛	Martin Gl	33	33¾	33	Sou Pac	65⅜	65⅜	64⅜
Am Can	50¼	51⅜	50¼	Doug Airc	57¾	58⅛	57½	Middle S U	46¾	46¾	46½	Sperry	23¾	24⅜	23¾
Am Car & F	52¼	52⅜	50⅝	Dow Chem	75⅝	76	75¼	Minn M&M	115	115	113¾	Std Brand	62¼	62⅞	62¼
Am Cyan	50¼	50¾	49¾	Dresser Ind	41⅜	41⅜	41	Monsanto	39½	39½	39¼	Std Oil Cal	60⅜	60¾	60⅛
Am Mch &Fd	54½	54⅞	54	Dupont	213½	214½	213¼	Mont Ward	42¼	42½	42⅛	Std Oil Ind	48½	49	48½
Am Motors	40⅜	40⅞	40⅛	Eastn Airl	34¾	35	34	Motorola	58¾	60	58¾	Std Oil NJ	56¾	56⅞	56⅝
Am Tel & T	239½	240½	238	Eastman K	150	150½	149¾	Nat Steel	76½	76¾	75¼	Stude Pack	14⅞	15¼	14⅞
Am Tobac	98½	98½	96¾	Eaton Mfg.	57	57	56¾	N Y Centl	29⅜	29⅞	29⅜	Sunray Mc	27⅞	27⅞	27⅝
Anacond C	64¾	65½	64	El Paso Ng	37	38	37⅝	Norf&West	92	92	91	Texas Co	85	85¼	84⅞
Amrmco Stl	69½	69⅝	67	Emer Rad&P	14⅝	14¾	14⅝	No Am Avia	44¾	44¾	44¼	Tex Gul Sul	22¾	22¾	22¼
Atchison	29½	29½	29	Ford Mot	55⅝	55⅝	55	No Pac Ry	49⅝	50	49⅝	Texas Instru	71⅛	72¼	22⅜
Atl Cst L	55½	56½	55½	Foremont	21	21⅛	20¾	Ohio Oil	41	41	40	Un Carbide	126	126	125¼
Avco	12¼	12⅜	11¼	Gen Dynam	63¼	64⅛	63¼	Olin Math	44⅜	44⅞	44¼	Union Oil	44⅞	45	44½
Benef Loan	26	26⅝	25	Gen Elec	78¾	78⅞	77¾	Oliver Cp	15	15⅛	14⅝	United Airl	33	33	32⅛
Beth Stel	52⅛	52½	51⅞	Gen Mot	50⅜	50¾	50⅛	Pan Am Wa	25⅞	26¼	25⅝	Unit Carbn	72¼	72⅝	71¾
Blaw Knox	37¾	37¾	37⅝	Gen Am Oil	36	37¼	36	Penn Texas	7⅜	9¾	7	United Cp	8½	8½	8⅜
Boeing	44½	45½	44¼	Glidden	46⅜	46⅝	44⅝	Penny	103¾	104½	103¾	United Gas	40⅝		
Borden	74⅛	74⅛	74	Goodrich	79	79	78⅜	Pepsi Cola	29¾	29¾	29⅜	United Fruit	43	43⅛	42⅞
Borg Warn	40⅝	40¾	40¼	Goodyear	119¾	119⅞	119¾	Phillips Pet	48⅝	49¼	48½	US Rubber	48⅜	48⅝	47⅜
Budd	20⅛	20¼	19⅝	Gran C Stl	61⅛	62	61⅛	Philco	23⅛	23⅜	23⅛	US Steel	98⅛	98⅝	96⅝
Canad Pac	29⅜	29⅜	29¼	Greyhound	18	18⅛	17⅞	Pit Cok & C	22	22¾	22	Victor Chm	32¼	32⅜	31¾
Carr Er	45½	45¾	45½	Gulf Oil	125⅞	125⅞	124¾	Pure Oil	44	44¼	43⅝	Warner Br	25⅜	25⅝	24¾
Case Ji	22	22⅝	22	Gulf S Util	56¾			Radio Cp	47⅝	47⅝	47	West Union	32½	32¾	32⅜
Cater Trac	98	98	90	Ill Centl	52⅜	53	52⅜	Raytheon	62¾	63⅞	62¾	West El	72¾	73¼	72⅜
Chi Ri & Pac	32	32½	32	Int Bu Mch	530	530	524	Repub Steel	75⅛	75⅛	72⅞	Wheel St	58⅛	58⅝	57¾
Chrysler	53⅛	53½	53	Intl Harv	42¼	42⅜	41⅝	Reyn Met	73½	74¾	73½	Woolworth	55¾	55¾	54¾
Coca Cola	126	128	126	Intl Paper	120	120⅜	119¼	Reyn Tob	94¾	95	93	Youngst St D	22¾	22⅞	22¾
Colum Gas	23⅞	23⅞	23⅛	Intl T&T	62⅞	62⅞	62¼	St Reg Pap	44	44	43½	Zenith	198½	198½	197
Col Carbon	45	45¾	45	Jones & Lau	62⅛	62¼	60⅞	Schenley	44⅛	44½	43⅞				

AMERICAN STOCK EXCHANGE

Courtesy of Merrill, Lynch, Pierce, Fenner & Smith

	C	H	L		C	H	L
Amurex Oil	4¼	4¼	4	Lear	9¾		
Ark La Gas	47⅞			La Land & Ex	55	55	54⅞
British Pet	8 3/16	8¼	2 3/16	McDon Airc	34	34⅛	33¾
Can So Pet	3¾	3¾	3 9/16	Pac Petrol	18¼	18⅜	18
Csta C Oil	1⅝			N East Air	6¾		
Contl Airl	7½	7½	7⅜	Northspan	2¼		
Det Gray Ir	2⅞	2⅞	2⅝	Northspn Wt	1½	1½	1 7/16
El Bond & S	34⅞			Pancst Pet	5⅛	5⅛	5
Fargo Oils	7⅜	7 11/16	7⅜	Servomech	9⅝		
Felmont	7⅛	7⅛	7	Techincolor	7⅜	7½	7⅜
Jupiter Oil	2 1/16						

UNLISTED STOCKS

Courtesy of Merrill, Lynch, Pierce, Fenner & Smith

	Bid	Asked		Bid	Asked
Advan Indus	2⅞	3 1/16	Haloid	89½	91½
Aztec Oil & G	19	19⅜	Olin O & G	15¼	16
Comwl Gas	8⅛	8⅝	South Airw	4⅝	5⅛
Delhi Taylor	14	14⅜	So W Gas Pr	9½	9⅞
Gulf nter	18	18⅜	Tex Gas Tr	31	31½

INVESTMENT FUNDS

Diversified Investment	9.19	10.07
Diversified Growth	8.06	8.83
Fundamental	18.36	21.12

STOCKS IN SPOTLIGHT

NEW YORK (AP)—Sales, closing price and net change of the 15 most active stocks Friday.

Bald Lima	109,700	15⅜	a1⅛
Avco Mfg	92,700	12⅜	a ⅞
Stud Pack	75,600	14⅞	a ¼
Braniff Air w	48,900	13⅞	a1
Gen Motors	47,400	50⅜	a ⅝
Alleghany Cp	44,400	11½	a ⅜
Am Airlines	43,900	26⅜	a1¼
Penn Texas	43,400	7⅜	a ⅛
Merr Chap & S	39,600	21¼	a ¼
Am Motors	33,600	40⅜	a ⅛
Std Oil NJ	36,900	56¾	a ⅛
Lib McN ⅞ L	36,500	13⅝	a ⅛
Armour ⅞ Co.	34,800	25⅝	d ⅛
Pan Am W Air	34,500	25⅞	d ⅛
Anaconda Co.	34,100	67⅞	a1⅝

a-Advance; d-Decline.

POTATOES

CHICAGO (AP)—(USDA)—Potatoes: Idaho russets 3.60 - 3.70; Idaho bakers 4.00; Minnesota North Dakota Red River Valley pontiacs 2.25-2.55.

It's Amazin'

Your tires may be slick but they are WORTH PLENTY when traded in on new

FISK TIRES

Allowances Up To 45%

During our January Sale. You need no cash with monthly payments as low as $6.00.

MASSEY'S SERVICE CENTER

801 Jackson FA 3-6616

GRAIN

CHICAGO (AP) — A continuing good volume of export business was not enough Friday to extend the recent higher trend in grain futures prices but it held losses generally to a minimum against moderate profit taking.

The steepest setbacks on the Board of Trade were in rye. The July and September deliveries slipped more than a cent a bushel while the nearby soybean contracts pulled through with small gains.

For the week as a whole, it was one of the best in several months with wheat exports at a high rate.

Meanwhile cash dealers raised their bids for both corn and wheat, taking the wheat price up to as much as $2.04, the highest it has been since May 17, and corn to as much as $1.20⅝, the top since Dec. 11 when it began a three-week decline from $1.22¼.

Wheat finished unchanged to ¼ cent a bushel lower, March $1.97⅜-½; corn ¼-⅜ lower, March old type contract $1.13¾-⅝; oats ⅛ higher to ¼ lower, March 66¼; rye ¼-1⅞ lower, March $1.34⅝, and soybeans ⅜ higher to ⅝ lower, January $2.14⅛-¾.

CHICAGO (AP)—

	High	Low	Close	Prev.close
Wheat				
Mar	1.98	1.97⅛	1.97⅜-½	1.97½
May	1.93⅞	1.93	1.93⅛-¼	1.93
Jly	1.82⅝	1.81¾	1.82	1.82¼
Dec	1.89	1.88¼	1.8⅜	1.88⅝
Corn (old type contract)				
Mar	1.14	1.13⅝	1.13¾-⅝	1.14
Corn (new type contracts)				
Mar	1.14⅛	1.13¾	1.13⅞-¾	1.14⅛
May	1.15½	1.15⅛	1.15¼-⅜	1.15⅝
Jly	1.16⅝	1.16⅜	1.16½	1.16¾
Sep	1.15⅞	1.15½	1.15¾	1.16
Oats				
Mar	.66¼	.66	.66¼	.66¼
May	.64⅛	.63⅞	.64⅛	.64
Jly	.61½	.61¼	.61¼	.61½
Sep	.62	.62	.62	.62¼
Rye				
Mar	1.35⅝	1.34⅝	1.34⅝	1.35
May	1.31¼	1.30	1.30⅛-30	1.30½
Jly	1.21½	1.20⅛	1.20⅛	1.21¼
Sep	1.22⅞	1.21	1.21	1.22⅞
Soybeans				
Jan	2.15¼	2.14½	2.14⅝-¾	2.14⅜
Mar	2.17⅞	2.17⅛	2.17¼-⅜	2.16⅞
May	2.19	2.18½	2.18½	2.18⅜
Jly	2.18⅜	2.17⅞	2.18	2.18
Sep	2.09¾	2.08½	2.08⅝-½	2.09⅛

POULTRY

CHICAGO (AP)—(USDA)—Live poultry: No prices reported due to insufficient information.

TICKER TAPE HIGHLIGHTS

RALLY

The Dow Jones Industrials continued to rally closing at a new peak level as the steels and chemicals were sharply better. Armco added 2⅝, Republic jumped 3 while US Steel added 1⅞. Gains around 1¼ were shown by Jones and Laughlin, Lukens and Allegheny Ludlum. Air reduction added 3¼ in better chemicals with national lead up 2⅜, Dupont ahead 1⅞ while Carbide added 1¼. Drugs favored gains with Warner Lambert up 2, Schering ahead 1⅜ and Merck up 1¼.

BUILDING

Building shares added fractions with National Gypsum up ⅞ Papers were better with International up ⅞. Polaroid bounced 2 while Major Motors were ahead as Ford added ⅞. Rubbers favored gains with U.S. and Goodrich each up ⅞.

RAILS

Rails added fractions with Southern Pacific up 1⅜. IBM bounced 12, American Telephone added 1½ again at a new high. Electronics added fractions with General Electric up ⅞. Oils were fractionally mixed with Sinclair off 1⅛ while Ohio added 1. Richfield bounced up 6¼. Aluminums were fractionally mixed while Coppers showed good gains with Kennecott up 3⅛. Phelps Dodge ahead 2⅜ and Anaconda better by 1⅝. Prices curled higher in tobaccos with American up 1⅞ to a new top while Lorillard added 1½ and Phillip Morris was 1 better. Airlines were active with American up 1¼ to a new top. Aircrafts were fractionally mixed.

INDUSTRIALS

The Industrials were up 3.59 at 11:00 a.m. absorbed profit taking up 2.16 a 1 p.m. then moved ahead closing strong, up 4.58 to 592.72. The Rails were up 69c at 11:00 a.m. ahead 1.07 at 2 p.m. closing up 78c at 163.58. The Utilities were up 14c at noon, off 4c at 1:00 p.m. then closed up 22c at 91.77.

DOW JONES

NEW YORK (UPI)—Dow-Jones closing range of averages:

Stocks	Open	High	Low	Close
30 Inds	590.64	594.84	588.00	592.72
20 Rails	163.25	164.94	162.29	163.58
15 Utils	91.51	92.13	91.17	91.77
65 Stks	205.63	207.23	204.68	206.27

Transactions in stocks used in averages Friday: Industrials: 335,100; railroads 148,500; utilities 70,000; Total 553,600.

Net change: 30 industrials up 4.58, 20 rails up 0.78, 15 utilities up 0.22, 65 stocks up 1.26 at 206.27, a new all-time high. Standard & Poor's 500-stock index rose 0.37 to 55.77.

	Close	Net Change
40 bonds	86.58	up 0.09
10 1st rails	86.41	up 0.06
10 2nd rails	83.71	up 0.30
10 utils	86.12	off 0.04
10 inds	90.06	up 0.03

Dow-Jones commodity futures index (1924-26 average equals 100) closed at 145.71.

CANNON'S STORE

3014 CYPRESS—WEST MONROE

FRYERS lb 25c

SLICED BACON lb 39c

Biscuits 2 FOR 15c | OLEO LB. 18c

PICNIC HAMS LB. 35c | Bananas LB. 10c

ROBIN HOOD FLOUR 25 LBS. $1.79

PEACHES 4 LARGE CANS 98c

Market Page

Stocks Close Out Week At Record Level

NEW YORK (UPI) — Stocks closed out the week at their best levels in history with the final session a hectic one, marked by intermittent heavy buying and modest profit-taking and by activity which clogged the tickers from time to time.

Turnover for the session totaled 4,760,000 shares—most since Nov. 2 — with the heaviest volume coming in the initial hour when tickers lagged as much as five minutes behind floor transactions on buying which pushed prices up sharply.

Realizing sales in some of the best gainers dampened enthusiasm in mid-season but no real selling pressure developed and the list turned up again late in the day, with most issues finishing around the highs.

Steel and non - ferrous metal shares, selected oils, chemicals, television shares, drug stocks were in the spotlight as they chalked up gains running to more than 6 points in Richfield Oil. Of a total 1,267 issues traded, 724 were higher on the day while only 326 declined.

Wall Street took President Eisenhower's State of the Union message in stride, seeing in it nothing that had not been anticipated. Items in the day's business news influenced a few groups and specialties.

Autos were given a lift for a time, helped by a sharp rise in car output. They closed below the day's best but were definitely higher and placed well up among the day's most active issues.

Thiokol Chemical continued to rise, reflecting its multi - million dollar contract award. American Airlines picked up over a point on active trading as oral settlement of its strike was reached.

Copper stocks starred with gains ranging to more than 3 points in Kennecott, over 2 in Magma and Phelps Dodge. Among steels, U. S. Steel, National, Armco, Inland and Republic picked up around 2 to 3 points.

Blue chip American Telephone soared to a new high of 240½ and held 1½ points of the gain, closing at 239¾. Du Pont added nearly 2 points on the day, and Union Carbide over a point.

Rails had gains running to 2½ points in Norfolk & Western and Consolidated Natural Gas gained over a point to feature utilities.

BUSINESS HIGHLIGHTS

United Press International

EISENHOWER

President Eisenhower invited the new Democratic - controlled Congress to work with him in reducing government spending to pave the way for a t x cut, yet provide a "sensible" long-range defense against communism. The President in his State of The Union address, predicted the U.S. will achieve all-time record prosperity in the coming 28 months.

AUTO PRODUCTION

Resumption of full-week operation following the Christmas-New Year's holiday weeks, advanced U. S. passenger car production 36.8 per cent this week, Ward's Automotive Reports said. Ward's said passenger car assembly this week was scheduled at 133,567 units, against 96,664 last week and 120,140 in the corresponding week a year ago.

FUND-BANK

President Eisenhower announced he will ask Congress to approve immediately a $2,540,000,000 increase in the U. S. guarantee to the World Bank and a $1,375,000,000 increase in the U. S. subscription to the International Monetary Fund. Both increases were proposed by the directors of the two international organizations Dec. 29 as part of a plan to increase their total lending power to $35,325,000,000.

FARM LEGISLATION

President Eisenhower said he wanted sweeping new farm legislation to cut the government's 6-billion dollars yearly outlay to support agriculture prices. He said the government gladly would fork out this amount temporary "if it were leading to a sound solution" of the nation's farm problem.

STOCK SALES

NEW YORK (AP) — New York stock sales:

Approx. final Friday	4,760,000
Previous day	4,030,000
Week ago	3,383,120
Month ago	3,137,210
Year ago	2,024,200
Two years ago	2,337,610
Jan. 1 to date	24,213,120
1958 to date	15,398,276
1957 to date	18,786,954

Julius'

MONROE'S MOST INTERESTING LOUNGE

GOOD MUSIC—GOOD TIMES—GOOD DRINKS

437 DeSiard St.

OWNED and OPERATED by JULIUS HADDAD

MARKETS AT A GLANCE

NEW YORK (AP) — Markets at a glance:

Stocks — Higher; general advance.

Bonds — Mixed; governments decline.

Cotton — Lower; liquidation meets limited demand.

CHICAGO:

Wheat — Slightly lower; light profit-taking.

Corn — Lower; profit-taking.

Oats — Mostly lower with corn.

Soybeans — Irregular; mixed influences.

Hogs — Steady to 25 cents higher; top $18.25.

Cattle — Slaughter steers steady; top $29.

COTTON

NEW YORK (AP) — Cotton futures closed 25 to 70 cents a bale lower in slow dealings Friday.

Prices weakended toward the close as commission house and New Orleans selling increased.

Switching between May and July in old crop months was moderately active.

Traders attributed part of the selling to President Eisenhower's State of the Union message which said he will propose legislation for a cut in federal farm outlays. He also indicated that he would like less control over farmers and freer marketings.

A little pressure on nearby March developed following a further increase of 1,462 bales in certificated stocks to 74,927 bales. An additional 8,758 bales await certification.

Futures closed 25 to 70 cents a bale lower than the previous close.

	High	Low	Close	N. C.
Mar.	34.69	34.60	34.62	d 11
May	34.87	34.73	34.74	d 14
July	33.00	33.90	33.90b	d 11
Oct.	31.92	31.81	31.81b	d 5
Dec.	31.69	31.62	31.62	d 5
Mar.	31.82	31.78	31.72b	d 11
May	31.73	31.68	31.65b	d 10

Middling spot 35.70n unch.

n-Nominal; b-Bid; d-Decline.

NEW ORLEANS (AP) — Cotton futures declined here today under week-end long liquidation and hedge selling. Closing prices were steady 30 cents to 85 cents a bale lower.

	High	Low	Close	N. C.
Mar.	34.68	34.62	34.57b	d 14
May	34.86	34.72	34.73	d 17
July	33.96	33.91	33.87b	d 12
Oct.	31.89	31.78	31.78b	d 6
Dec.	31.61	31.61	31.60b	d 6
Mar.	31.77	31.77	31.75b	d 7
May	31.70	31.70	31.67b	d 8

b-Bid; d-Decline.

NEW ORLEANS (AP) — Spot cotton closed steady 50 cents a bale lower. Sales 11. Low middling 27.35, middling 33.85, good middling 34.60. Receipts 8,044. Stock 356,080.

NEW ORLEANS (AP)—The average price of one inch spot cotton at 14 designated southern spot markets Friday was 5 cents a bale lower at 34.30 cents a pound; previous day 34.31; week ago 34.34; month ago 34.36; year ago 34.88. Average for the past 30 market days 34.50. Middling 15-16ths inch average 32.78. Sales 22,449.

LIVESTOCK

CHICAGO (AP) — The butcher hog market turned steady to 25 cents higher Friday after three successive days of declines. The offerings of 7,000 head were less than expected and brought the week's total supply to a low 43,500 head.

About 140 head of 195-215 lb sorted No. 1 grade brought the top of $18.25, up 25 cents from Friday's high. The 200-225 lb mixed 1-3 grades moved at $17.75-18 and the same weights of mixed 2s and 3s at $17.25-17.75. Heavier weights ranged from $15 for the 300-359 lb No. 3 grade to $17.25 for 230-260 lb mixed 2-3 kinds.

Sows cleared at $13.25-15.50 and were steady to strong.

Slaughter steers, heifers and vealers were steady. Heavy mixed choice and prime weighing 1,416 lbs brought the day's top of $29 for slaughter steers. A few 1,275 lb high choice sold at $28.75 and a few good grade scaling 1,050 lbs $26.50.

The meager supply of heifers moved at $25-27.50 and graded standard to choice. Vealers were $33 and down and commercial and utility bulls $24.50-26.75.

BUTTER AND EGGS

CHICAGO (AP) — Bu ter unchanged; 93 score AA 57½; 92 A 57½; 90 B 56¾; 89 C 56½; cars: 90 B 57¼; 89 C 57.

Eggs unchanged to ¾ lower; 70 per cent or better grade A whites 34¼-½; mixed 34; mediums 33; standards 33; dirties 31½; checks 30½.

Organ Lessons

$2 PER WEEK

In our studio or $4.95 per week for lessons and a new Conn organ in your home.

WE GUARANTEE YOU TO PLAY OR MONEY BACK

Come in for demonstration and FREE lesson

DEW MUSIC

Organ Dept., 110 Catalpa

Texas Theft Charges Wait For Man Here

A Michigan man arrested here Thursday night by State Police was fined $300 in District Court yesterday for drunk driving and ran smack into a Texas theft charge when his fingerprints were checked.

Sheriff Bailey Grant identified the man as George J. Sauve, 48, of Bay City Mich. Sauve's wife was fined $25 for drunkenness.

Grant said Sauve was not fingerprinted before the court session because of a time element.

But when identification bureau head Warren Sievers compared Sauve's prints with records, he suspected that Sauve was wanted in Sherman, Tex., for driving a mortgaged car out of the state.

WANTED

Grant said a check with the Grayson County sheriff in Sherman, confirmed that Sauve was wanted there for driving a 1950 Cadillac car out of the state.

Sauve was driving the same kind of car when arrested here.

Grant said that Mrs. Sauve apparently was not wanted by authorities out of state.

Both Sauve and his wife will have to serve time for default if they are unable to pay their fines here.

Sauve will be available for extradition to Texas after his sentence is cleared here, Grant said.

Water Rates Rehearing Is Favored Here

John J. McKeithen Jr., Louisiana Public Service Commission chairman, yesterday said he would recommend a rehearing on Ki-Ro-Li water rates "unless the matter is settled before hand."

McKeithen said he would ask the commission to reconsider its approval of increased rates "if we can't make residents of that area satisfied before hand."

McKeithen was interviewed in Monroe while a commission staff member conferred with at least one resident of the Ki-Ro-Li Woods Subdivision.

CONFUSION

He pointed out that confusion arose after the increased rates went into effect when some residents felt they had not been properly notified of a hearing held here in September.

The rates were increased after the September hearing. McKeithen pointed to news stories that brought attention to the hearing.

At the time of the rate increase, residents of the Ki-Ro-Li section were served by Adcock-Booth, developers of the subdivision.

However, McKeithen pointed out that Adcock-Booth later sold out to the Nichols Water Co. He said the rate increase was equal to that of other areas in the Nichols system.

"I'm sure I can get the commission to rehear this matter if the people of the Ki-Ro-Li neighborhood so desire," he said.

City Briefs

To Present

Mayor W. L. (Jack) Howard is scheduled to present the Distinguished Service Awards at three Jaycee chapters.

He will appear before the West Monroe chapter Tuesday at 7:30 p.m. to make the first presentation. On Monday January 19, at Farmerville, Howard will give award number two at 7:30 p.m. Again he will make the award at Lake Charles the following day.

The mayor, who in 1956 received the award himself, was president of the Monroe chapter, the state organization, and at one time was vice-president of the United States Jaycees.

Ordinance

The keeping of fowls or livestock within the city limits of West Monroe was restricted by an ordinance which took effect January 1.

Only if quarters of the animals and fowls are located at least 150 feet from any premises may they be kept legally. The quarters must also measure up to prescribed health standards.

Clean Slate

News-Star—World staff writer Danny Bingham was given a clean bill of health following tests at St. Francis Hospital. He hopes to be back at his typewriter Monday.

Redskins Meet

A pow wow for Indian Guides of the YMCA Longhouse, has been set 2 p.m. Saturday at Bernstein Park, according to A. C. Adams, chief. Families will bring picnic suppers.

Scout Meet

A Boy Scout meeting for the central district of the Ouachita Valley is slated Tuesday at 7:30 p.m. on the third floor of the courthouse in the courtroom.

Auto Licenses

A sub-station in West Monroe for selling auto licenses will be opened at the Claiborne Street fire station Monday, Jan. 19, according to state revenue collector Robert Roland.

TITO PLEDGES FRIENDSHIP

RANGOON, Burma (UPI)—Yugoslav President Tito and his wife arrived here Thursday aboard their yacht Galeb for two days of official talks with Premier N. Win. Tito said in a speech after leaving his yacht that the talks would "contribute to still greater strengthening of friendship and developing of cooperation between our countries."

Three Domestic Charters Filed In Monroe Area

Three domestic charters, two amendments and two dissolutions were filed in northeast Louisiana Dec. 31-Jan. 6 through the office of the secretary of state.

They were:

Domestic charters — Lincoln Stores, Inc., 300 North Bonner St., Ruston, general retail grocery with capital of $7,500; J. S. Burks & Sons Supply Company, Inc., Jonesboro, blacksmith with capital of $7,500; Monroe GPS Collection Corporation, 301 Heninger Building, Monroe, general collection with capital of $3,000.

Domestic amendments — Key Finance Corp., Inc. Bastrop, changing corporate name to Burns Insurance Agency, Inc., No. 3, Inc ; Rayville Ford Co. Inc., Monroe, changing corporated name to New South Loan Company Inc., and fixing authorized capital stock at $70,000.

Dissolutions — J. O. (Red) Willett, Inc., Monroe; Wescala Oil Company, Inc., Jena.

DIAL FA 2-0970 PARAMOUNT OPENS 10:45

JEAN SIMMONS Home Before Dark

Last Day! The Most Discussed Movie Of The Year!

★ LATE SHOW TONITE—11:30 PM ★

Starts Sunday!

"A Powerful Movie!" —LOOK

SPENCER TRACY

ERNEST Hemingway's PULITZER AND NOBEL PRIZE-WINNING STORY

THE OLD MAN AND THE SEA

Filmed In Warnercolor

Adults 35c • Children 15c

DELTA DIAL FA 2-8626 OPEN 10:45 AM

LAST DAY

Clint "Cheyenne" Walker "FORT DOBBS"

Also Alan Ladd "DEEP SIX"

Sunday—"Onion Head"

STRAND WEST MONROE

DIAL FA 2-8614 OPEN 11 A.M.

CHILDREN 15c—ADULTS 35c

JANE RUSSELL CORNEL WILDE

HOT BLOOD

CinemaScope • TECHNICOLOR

ALSO

THE IRON SHERIFF

STERLING HAYDEN Released thru United Artists

RIALTO WEST MONROE

OPEN 1 P.M.

CHILDREN 15c—ADULTS 35c

WHITE WILDERNESS

WALT DISNEY'S ARCTIC ADVENTURE

ALSO PAUL BUNYAN

JIM THEATRE

PHONE FA 3-5560

ENDS TODAY

OPEN 1:15—FA 3-5560

THE SPIDER

IT MUST EAT YOU TO LIVE

ALSO: "THE BRAIN EATERS"

JOY DRIVE-IN

PH. FA 3-4212

SHOWTIME 6:30

1st FEATURE

RANDOLPH SCOTT

"BUCHANAN RIDES ALONE"

COLOR

2nd FEATURE

ROBERT MITCHUM TERESA WRIGHT

Track of the Cat

CinemaScope

WARNERCOLOR • STEREOPHONIC SOUND

DIANA LYNN • TAB HUNTER

STAR Drive In

PH. FA 2-7047

SHOWTIME 6:30

1st FEATURE

WINNER OF 8 ACADEMY AWARDS!

FROM HERE TO ETERNITY

BURT LANCASTER • MONTGOMERY CLIFT

DEBORAH KERR • FRANK SINATRA

DONNA REED

2nd FEATURE

ELEANOR PARKER—CHARLTON HESTON

IN PARAMOUNT'S

THE NAKED JUNGLE

TECHNICOLOR

STARTS PROMPTLY 9 AM SATURDAY

SALE

SAVE 1/2 AND MORE

ENTIRE STOCK FALL - WINTER **COATS**

A gigantic offering. Junior, regular and large sizes. Milium lined. At savings now that you could hardly believe. You'll have to see these coats to appreciate their values at this low price.

Val. to 49.95 **$18** Val. to 69.95 **$33** Val. to 98.00 **$48**

SALE OF **DRESSES**

Many styles and colors to choose from on to special rack. Good selection of sizes.

Famous fashions from our Couture room. Wonderful style and selection.

Val. to 29.95 **$8**

Famous Labels **1/2 off**

SALE OF **SUITS**

100% Virgin Wool, 100% pure silk, Botony's Forstman's, tweeds and others. Our entire stock of fall and winter suits are on sale including all Famous label styles.

Val. to 49.95 **$18** Val. to 59.95 **$28** Val. to 198.00 **1/3 OFF**

100% Pure Imported, Hand Tailored

Cashmere Coats

Wonderful, soft cashmere . . . . the finest of all coat materials, with warm but light milium linings. Now at the unheard-of low price quoted here. This group includes brand new spring styles.

$55

Soft Silky, Luscious **MOUTONS**

Where else but Style Shop could you get a soft, silky Mouton at such a ridiculous low price. Initials free. Be sure and see our Moutons before you buy . . . and save. Processed lamb.

$35

SALE OF FURS 33 1/3 OFF

ENTIRE STOCK **SPORTWEAR** 1/3 OFF

Nationally advertised skirts by Evan-Pecove. Pedal Pushers, Velvet Shorts, Capri Pants, Corduroy Slacks, Sweaters.

TABLE BEADED BLOUSES Values To 10.95 **$5.95**

TABLE BULKY SWEATERS 12.95 To 14.95 Val. **$5.95**

Style Shop

ALL SALES FINAL No Refunds No Exchange

MR. AND MRS. EDDY RAY DYE are shown following their wedding on Sunday evening, December 28, in the pastor's study of the First Baptist Church of West Monroe. Mrs. Dye is the former Miss Glenda Mae Lolley, daughter of Mr. and Mrs. A. H. Lolley and Mr. Dye is the son of Mrs. Marie Dye, both of West Monroe. After a short wedding trip the bridegroom returned to Ft. Knox, Ky., where he is stationed. Mrs. Dye will continue to make her home here.

YOUR PROBLEMS

Concerned About Father Who Ignores Children

By ANN LANDERS

DEAR ANN: We've been married 10 years. My wife and I have had some flare - ups, but I don't think we fight more than most married people (who are honest, that is.)

I work for a large concern and have been promoted four times since we married. Each promotion has meant moving to another city.

The first time we moved I noticed my wife had a foot-locker filled with old love letters, pictures, sourvenirs and junk from previous boy friends. She collected ash - trays from restaurants every time she had a date. They are all labeled. She has dancing shoes (also labeled) from 1945. The foot locker weighs about 100 pounds.

I used to be irked at having the stuff around but I never said a word. I no longer care, but I'm tried of hauling it around the country. Now would be an ideal time to get rid of it but I hate to look like a jealous husband. Shall I say something?—SPHINX

DEAR SPHINX: This "junk" belongs to your wife. If she wants to haul it all over the world for the next hundred years, let her. You've been a real shrewdie to keep your lip zipped. Don't spoil it now.

When your wife matures she'll be able to throw the stuff out of her own accord. So long as she wants to drag it around, it means she needs support for a sagging ego.

DEAR ANN: I read in your column recently about a father who never showed his 7 - year - old daughter any affection. What do you think about a father who has three lovely children and ignores them all?

The only time the children knsw for sure they have a father is when they do something he doesn't like. He's right there to dole out the punishment. Otherwise you wouldn't know he lived under the same roof. I've never known him to give one of his children a compliment since they've been born.

Don't suggest professional help. He knows more than the experts. Just print this letter so he can see how he looks through someone else's eyes. Maybe if he sees this in the newspaper it may get through to his peanut brain that something's wrong with his attitude. —MOTHER OF THREE FATHERLESS CHILDREN

DEAR MOTHER: That hunk of ice you're living with was probably raised in a deep-freeze. (What are your in-laws like?)

The dad who functions only as a punitive agency had better prepare for a lonesome old age.

DEAR ANN: I am 17 years old. Two years ago I went with a fellow who ruined my reputation. He was three years older and my parents warned me that he was bad medicine.

I didn't get into serious trouble, fortunately, but he spread the word all over that I was an easy mark.

The thing that hurt me most was his telling everyone he gave me the air. This was not true. I was the one who broke it off. It took me six months to get over the hurt.

Last week I ran into this guy at the roller rink. He was so attentive I almost fainted. He said I had grown more beautiful than ever and that he'd like to take me out again. He hasn't called yet but I'm sure he will. I'd love to go out with him just to show everyone. Don't you think I've got this coming?—GRETCHEN

So you'd like to go out with "Bad Medicine" to "show everyone"? And exactly what would you be showing them — that you can get hit by a truck twice?

The only good thing about a bad experience is that we sometimes learn from it. Stay away from this character who caused you so much grief. He could do it again.

YOUR BABY AND MINE

Not Children But The Husband Who Is Finicky

By MYRTLE MEYER ELDRED

Mrs. J. R. says her children give her no trouble. "It is my husband who has me at the end of my rope. There are just a few foods he will eat.

"These consist of hamburger, steak and fish, in that department. Then potatoes and green beans, corn and raw tomatoes. He will drink milk and eat cheese and any kind of dessert and ice cream. He will not eat any "mixed" dish, even if it contains the food he likes. Everything must be served by itself. He won't touch eggs.

"I can't cook a meal that is different. The children (4 and 2 years and eight weeks) are beginning to watch what he eats and do the same. Can you please give me some help? I am so tired of the same old things every day."

ANSWER

You are making yourself a martyr to your husband's rigid likes and dislikes. Don't do it. Cook the things you like, even if you have to cook his foods, too. Choose any meat you enjoy and cook it, giving him his hamburger or steak or fish.

There are dozens of enjoyable vegetables. Serve him his green beans until you have used up the amount you have cooked. When you have salads give him his raw tomatoes.

The only mistake I think you make is to limit yourself as he does. Your children should become accustomed to various types of foods and they can't unless you serve them regularly at the family table. You don't want them to grow up with the inflexible tastes of your husband, and they will if the food is so unvarying.

But as a grown man he has the privilege of eating just what he wants and he should expect his wife to prepare it for him. So the answer is for you to be as adventurous in your eating as you please, and it can't be too awful a chore to prepare the few foods your husband likes and see that he enjoys them, too.

BRIDGE

By CHARLES GOREN

WEEKLY BRIDGE QUIZ

Q. 1—As South you hold:
♠Q ♥A 6 ♦A K 8 4 3 2 ♣Q J 3
The bidding has proceeded:
South 1 diamond, West 2 clubs, North pass, East pass.
South double, West pass, North 2 diamonds, East pass, South ?
What do you bid now?

Q. 2—As South you hold:
♠A J 7 2 ♥2 ♦K J 6 ♣A J 9 3 2
The bidding has proceeded:
South 1 club, West 2 spades, North pass, East pass.
South ?
What do you bid now?

Q. 3—As South you hold:
♠A Q 3 ♥K Q J 8 7 ♦3 ♣K Q 8 7
The bidding has proceeded:
North pass, East 1 diamond, South double, West pass.
North 1 heart, East double, South ?
What do you bid now?

Q. 4—Your side has an 80 part score and as South you hold:
♠K J 10 6 4 3 ♥K 9 2 ♦7 3 ♣K 10
The bidding has proceeded:
North 1 heart, East 3 diamonds, South 3 spades, West pass.
North 4 diamonds, East pass, South ?
What do you bid now?

Q. 5—Both sides vulnerable and as South you hold:
♠Q 6 5 4 3 2 ♥J 10 ♦A 8 3 ♣3 2
The bidding has proceeded:
East pass, South pass, West 1 heart, North 1 spade.
East 2 clubs, South ?
What do you bid now?

Q. 6—As South you hold:
♠A 8 5 4 3 ♥6 2 ♦10 8 5 2 ♣7 3
The bidding has proceeded:
West 4 hearts, North double, East pass, South ?
What do you bid now?

Pure Flattery

PRINTED PATTERN

4556 SIZES 10—18

by Anne Adams

A superbly shaped sheath — the most elegant way to be noticed by day, at dinner, or on a date. Double-breasted buttoning curves a sleek midriff — hip pockets give long - waisted look. Tomorrow's pattern: Misses' dress.

Printed Pattern 4556: Misses' Sizes 10, 12, 14, 16, 18. Size 16 takes 4 yards 39-inch fabric.

Printed directions on each pattern part. Easier, accurate.

Send fifty cents in coins for this pattern — add 10 cents for each pattern for 1st-class mailing. Send to Anne Adams, care of Morning World, 316 Pattern Dept., 243 West 17th St., New York 11, N. Y. Print plainly name, address with zone, size and style number.

EDMONDS BEAUTY NOOK
COMPLETE BEAUTY SERVICE WITH THE BEST IN BEAUTY SUPPLIES.
EARLY AND LATE APPOINTMENTS
SATISFACTION GUARANTEED
Mrs. Jessie Edmonds
Phone FA 5-1161
507 Crosley Street
West Monroe

KERN'S KIDDIE LAND

Northeast Louisiana's Most Complete Year Round Toy & Juvenile Furniture Store.

NEW!

INFANSEAT

"WORLD'S BEST Baby-Sitter"

ONLY **8.93**

- Pediatrically Correct
- Versatile
- Designed For Maximum Comfort

Shop KERN'S The Easy Way
● Charge ● Cash ● Layaway

KERN'S KIDDIE LAND

510 N. 4th St. Phone FA 2-0326

Continuing our Clearance

DRESS SHOES

FROM REGULAR STOCK

All Suede Shoes Included

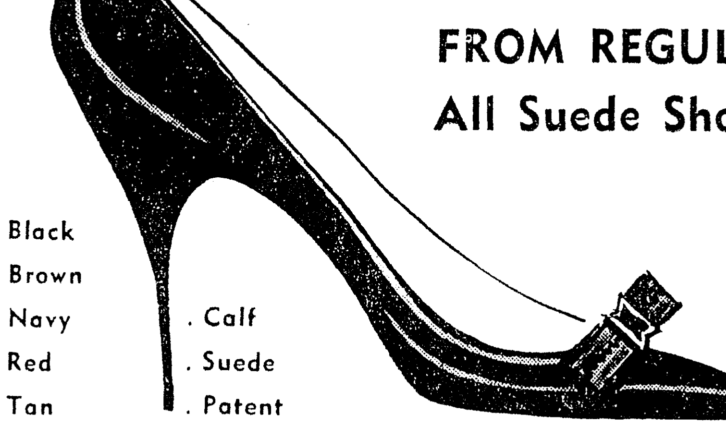

. Black . Brown . Navy . Red . Tan

. Calf . Suede . Patent

BAGS REDUCED
Were to 18.95
$4.90 TO $10.90

MARTINIQUE, were 24.75	$16 00
Barefoot Originals, were to 19.95	$14.00
PARAMOUNT By Kalmon were 18.95	$12.00 TO $16.00
CORONADO, were to 16.95	$8.00 TO $10.00
British Trotters, were to 14.95	$8.00
Cangemi Coeds were to 14.95	$8.00 TO $9.00
Debs, Town & Country Were to 14.95	$8.00 TO $10.00

Style Shop

368 PAIR
FLATS and CASUALS
Deb, Town & Country, College Debs
Were to 16.95
$6.00 AND $7.00

BELLA SCHERCK DAVIDSON'S Woman's Shop 125 DESIARD

JANUARY

CLEARANCE sale

COATS

special group in 100% WOOL

49.95 To 89.95 VALUES

REDUCED TO **$38**

SIZES 5-15 8-18

(Especially Large Selection Of Small Sizes)

Many of Our Better Coats Added To This Group

New Shipment!
Lightweight Spring Fabrics
ROTHMOOR SUITS 89.95 Values 10-18 **$58**

One Special Group
Fall SUITS 49.95 To 139.95 Values **1/2 Price**

DRESSES

JUNIORS—MISSES—WOMEN'S SIZES

EXTRA SPECIAL VALUES!

18.95 To 45.00 Values

$5 $8.98 $12.98

One Group
COCKTAIL and After-5 Dresses Values To 59.95 **$14.98**

NYLON LINGERIE
(Discontinued Styles—Not. Advertised)
● Slips ● Gowns ● Half-Slips
Values To 14.95
1/2 price

STARTS PROMPTLY
9 AM SATURDAY
SALE

SAVE 1/2 AND MORE

ENTIRE STOCK FALL - WINTER **COATS**

A gigantic offering. Junior, regular and large sizes. Milium lined. At savings now that you could hardly believe. You'll have to see these coats to appreciate their values at this low price.

Val. to 49.95 $18 — Val. to 69.95 $33 — Val. to 98.00 $48

SALE OF **DRESSES**

Many styles and colors to choose from on this special rack. Good selection of sizes.
Val. to 29.95 $8

Famous fashions from our Chinese room. Wonderful styles, good selection.
Famous Labels 1/2 off

SALE OF **SUITS**

100% Virgin Wool, 100% pure silk, Botony's Forstman's, tweeds and others. Our entire stock of fall and winter suits are on sale including all Famous label styles.

Val. to 49.95 $18 — Val. to 59.95 $28 — Val. to 198.00 1/3 OFF

100% Pure Imported, Hand Tailored
Cashmere Coats

Wonderful, soft cashmere . . . the finest of all coat materials, with warm but light milium linings. Now at the unheard-of low price quoted here. This group includes brand new spring styles.
$55

Soft Silky, Luscious **MOUTONS**

Where else but Style Shop could you get a soft, silky Mouton at such a ridiculous low price. Initials free. Be sure and see our Moutons before you buy . . . and save. Processed lamb.
$35

SALE OF FURS
33 1/3 OFF

ENTIRE STOCK **SPORTWEAR**

Nationally advertised skirts by Evon-Pecove. Pedal Pushers, Velvet Shorts, Capri Pants, Corduroy Slacks, Sweaters.
1/3 OFF

TABLE BEADED BLOUSES Values To 10.95 $5.95

TABLE BULKY SWEATERS 12.95 To 14.95 Val. $5.95

Style Shop

ALL SALES FINAL
No Refunds
No Exchange

MR. AND MRS. EDDY RAY DYE are shown following their wedding on Sunday evening, December 28, in the pastor's study of the First Baptist Church of West Monroe. Mrs. Dye is the former Miss Glenda Mae Lolley, daughter of Mr. and Mrs. A. H. Lolley and Mr. Dye is the son of Mrs. Marie Dye, both of West Monroe. After a short wedding trip the bridegroom returned to Ft. Knox, Ky., where he is stationed. Mrs. Dye will continue to make her home here.

YOUR PROBLEMS

Concerned About Father Who Ignores Children

By ANN LANDERS

DEAR ANN: We've been married 10 years. My wife and I have had some flare - ups, but I don't think we fight more than most married people (who are honest, that is.)

I work for a large concern and have been promoted four times since we married. Each promotion has meant moving to another city.

The first time we moved I noticed my wife had a foot-locker filled with old love letters, pictures, sourvenirs and junk from previous boy friends. She collected ash - trays from restaurants every time she had a date. They are all labeled. She has dancing shoes (also labeled) from 1945. The foot locker weighs about 100 pounds.

I used to be irked at having the stuff around but I never said a word. I no longer care, but I'm tried of hauling it around the country. Now would be an ideal time to get rid of it but I hate to look like a jealous husband. Shall I say something?—SPHINX

DEAR SPHINX: This "junk" belongs to your wife. If she wants to haul it all over the world for the next hundred years, let her. You've been a real shrewdie to keep your lip zipped. Don't spoil it now.

When your wife matures she'll be able to throw the stuff out of her own accord. So long as she wants to drag it around, it means she needs support for a sagging ego.

DEAR ANN: I read in your column recently about a father who never showed his 7 - year - old daughter any affection. What do you think about a father who has three lovely children and ignores them all?

The only time the children knsw for sure they have a father is when they do something he doesn't like. He's right there to dole out the punishment. Otherwise you wouldn't know he lived under the same roof. I've never known him to give one of his children a compliment since they've been born.

Don't suggest professional help. He knows more than the experts. Just print this letter so he can see how he looks through someone else's eyes. Maybe if he sees this in the newspaper it may get through to his peanut brain that something's wrong with his attitude. —MOTHER OF THREE FATHERLESS CHILDREN

DEAR MOTHER: That hunk of ice you're living with was probably raised in a deep-freeze. (What are your in-laws like?)

The dad who functions only as a punitive agency had better prepare for a lonesome old age.

DEAR ANN: I am 17 years old. Two years ago I went with a fellow who ruined my reputation. He was three years older and my parents warned me that he was bad medicine.

I didn't get into serious trouble, fortunately, but he spread the word all over that I was an easy mark.

The thing that hurt me most was his telling everyone he gave me the air. This was not true. I was the one who broke it off. It took me six months to get over the hurt.

Last week I ran into this guy at the roller rink. He was so attentive I almost fainted. He said I had grown more beautiful than ever and that he'd like to take me out again. He hasn't called yet but I'm sure he will. I'd love to go out with him just to show everyone. Don't you think I've got this coming?—GRETCHEN

So you'd like to go out with "Bad Medicine" to "show everyone"? And exactly what would you be showing them — that you can get hit by a truck twice?

The only good thing about a bad experience is that we sometimes learn from it. Stay away from this character who caused you so much grief. He could do it again.

YOUR BABY AND MINE

Not Children But The Husband Who Is Finicky

By MYRTLE MEYER ELDRED

Mrs. J. R. says her children give her no trouble. "It is my husband who has me at the end of my rope. There are just a few foods he will eat.

"These consist of hamburger, steak and fish, in that department. Then potatoes and green beans, corn and raw tomatoes. He will drink milk and eat cheese and any kind of dessert and ice cream. He will not eat any "mixed" dish, even if it contains the food he likes. Everything must be served by itself. He won't touch eggs.

"I can't cook a meal that is different. The children (4 and 2 years and eight weeks) are beginning to watch what he eats and do the same. Can you please give me some help? I am so tired of the same old things every day."

ANSWER

You are making yourself a martyr to your husband's rigid likes and dislikes. Don't do it. Cook the things you like, even if you have to cook his foods, too. Choose any meat you enjoy and cook it, giving him his hamburger or steak or fish.

There are dozens of enjoyable vegetables. Serve him his green beans until you have used up the amount you have cooked. When you have salads give him his raw tomatoes.

The only mistake I think you make is to limit yourself as he does. Your children should become accustomed to various types of foods and they can't unless you serve them regularly at the family table. You don't want them to grow up with the inflexible tastes of your husband, and they will if the food is so unvarying.

But as a grown man he has the privilege of eating just what he wants and he should expect his wife to prepare it for him. So the answer is for you to be as adventurous in your eating as you please, and it can't be too awful a chore to prepare the few foods your husband likes and see that he enjoys them, too.

EDMONDS BEAUTY NOOK
COMPLETE BEAUTY SERVICE WITH THE BEST IN BEAUTY SUPPLIES.
EARLY AND LATE APPOINTMENTS
SATISFACTION GUARANTEED
Mrs. Jessie Edmonds
Phone FA 5-1161
507 Crosley Street
West Monroe

BRIDGE

By CHARLES GOREN

WEEKLY BRIDGE QUIZ

Q. 1—As South you hold:
♠Q ♥A 6 ♦A K 8 4 3 2 ♣Q J 3
The bidding has proceeded:
South 1 diamond, West 2 clubs, North pass, East pass.
South double, West pass, North 2 diamonds, East pass, South ?
What do you bid now?

Q. 2—As South you hold:
♠A J 7 2 ♥2 ♦K J 6 ♣A J 9 3 2
The bidding has proceeded:
South 1 club, West 2 spades, North pass, East pass.
South ?
What do you bid now?

Q. 3—As South you hold:
♠A Q 3 ♥K Q J 8 7 ♦3 ♣K Q 8 7
The bidding has proceeded:
North pass, East 1 diamond, South double, West pass.
North 1 heart, East double, South ?
What do you bid now?

Q. 4—Your side has an 80 part score and as South you hold:
♠K J 10 6 4 3 ♥K 9 2 ♦7 3 ♣K 10
The bidding has proceeded:
North 1 heart, East 3 diamonds, South 3 spades, West pass.
North 4 diamonds, East pass, South ?
What do you bid now?

Q. 5—Both sides vulnerable and as South you hold:
♠Q 6 5 4 3 2 ♥J 10 ♦A 8 3 ♣3 2
The bidding has proceeded:
East pass, South pass, West 1 heart, North 1 spade.
East 2 clubs, South ?
What do you bid now?

Q. 6—As South you hold:
♠A 8 5 4 3 ♥6 2 ♦10 8 5 2 ♣7 3
The bidding has proceeded:
West 4 hearts, North double, East pass, South ?
What do you bid now?

Pure Flattery
PRINTED PATTERN

by Anne Adams

A superbly shaped sheath — the most elegant way to be noticed by day, at dinner, or on a date. Double-breasted buttoning curves a sleek midriff — hip pockets give long - waisted look. Tomorrow's pattern: Misses' dress.

Printed Pattern 4556: Misses' Sizes 10, 12, 14, 16, 18. Size 16 takes 4 yards 39-inch fabric.

Printed directions on each pattern part. Easier, accurate.

Send fifty cents in coins for this pattern — add 10 cents for each pattern for 1st-class mailing. Send to Anne Adams, care of Morning World, 316 Pattern Dept., 243 West 17th St., New York 11, N. Y. Print plainly name, address with zone, size and style number.

KERN'S KIDDIE LAND

Northeast Louisiana's Most Complete Year Round Toy & Juvenile Furniture Store.

NEW!
INFANSEAT
"WORLD'S BEST Baby-Sitter"
ONLY $8.93

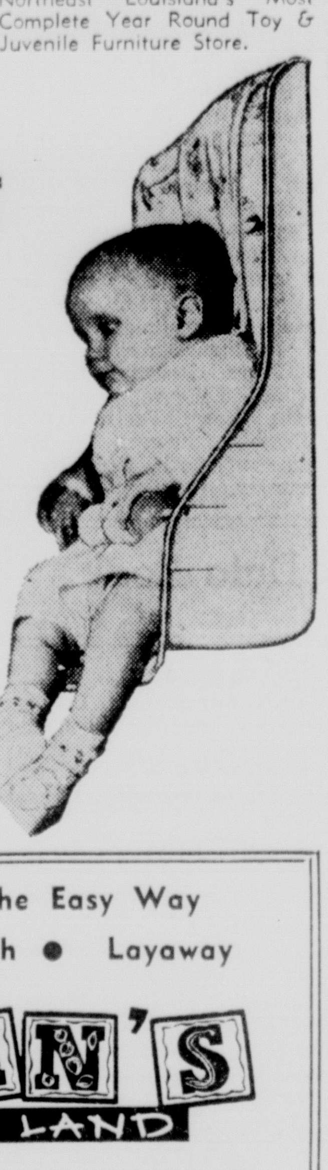

- Pediatrically Correct
- Versatile
- Designed For Maximum Comfort

Shop KERN'S The Easy Way
• Charge • Cash • Layaway

KERN'S KIDDIE LAND
510 N. 4th St. Phone FA 2-0326

Continuing our Clearance
DRESS SHOES
FROM REGULAR STOCK
All Suede Shoes Included

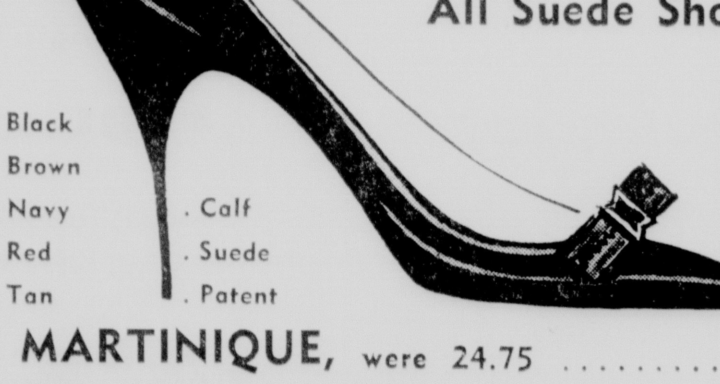

. Black . Brown . Navy . Red . Tan
. Calf . Suede . Patent

BAGS REDUCED
Were to 18.95
$4.90 TO $10.90

MARTINIQUE,	were 24.75	$16.00
Barefoot Originals,	were to 19.95	$14.00
PARAMOUNT By Kalmon	were 18.95	$12.00 to $16.00
CORONADO.	were to 16.95	$8.00 to $10.00
British Trotters	were to 14.95	$8.00
Cangemi Coeds	were to 14.95	$8.00 to $9.00
Debs, Town & Country	Were to 14.95	$8.00 to $10.00

Style Shop

368 PAIR
FLATS and CASUALS
Deb, Town & Country, College Debs
Were to 16.95
$6.00 AND $7.00

BELLA SCHERCK DAVIDSON'S
125 DESIARD
Woman's Shop

JANUARY
CLEARANCE
sale

COATS—
special group in 100% WOOL
49.95 To 89.95 VALUES
REDUCED TO $38
SIZES 5-15 8-18
(Especially Large Selection Of Small Sizes)
Many of Our Better Coats Added To This Group

New Shipment!
Lightweight Spring Fabrics
ROTHMOOR SUITS
89.95 Values 10-18 $58

One Special Group
Fall SUITS
49.95 To 139.95 Values 1/2 Price

DRESSES—
JUNIORS—MISSES—WOMEN'S SIZES
EXTRA SPECIAL VALUES!
18.95 To 45.00 Values
$5 $8.98 $12.98

One Group
COCKTAIL and After-5 Dresses
Values To 59.95 $14.98

NYLON LINGERIE
(Discontinued Styles—Not Advertised)
• Slips • Gowns • Half-Slips
Values To 14.95
1/2 price

NEW YORK STOCK EXCHANGE

Courtesy of Merrill, Lynch, Pierce Fenner & Smith

	C	H	L		C	H	L		C	H	L		C	H	L
Admiral	18⅝	18⅞	18⅝	Com Solv	16¼	16¼	15⅜	Kaiser Al	41½	42¼	41½	Schering	53¾	56	55
Alleg Cp	11½	11⅝	11⅝	Con Edis	65⅝	65⅝	65⅛	Kennecott	102½	102½	100	Sears Roe	40⅛	40⅛	39⅞
Allied Chm	94	94¾	95	Contl Mot	11½	11⅝	11¼	Lockheed	63⅝	63¾	63⅜	Servel	9⅝	9¾	9⅝
Allis Chal	29⅜	29¾	28¾	Coop Bess	40	40½	39⅞	Lorillard	86⅛	86¼	84⅛	Sincl Oil	62⅝	63	62⅝
Alum Co	88⅝	89¼	88⅝	Curtis Pub	15¼	15½	14¼	Louis&Nash	82½	83¾	82⅜	Socony	49	49⅝	49
Alum Ltd	31⅝	32⅛	31¾	Curtiss W	28⅞	28⅞	28½	Magnovox	52	52	50	Southn Co	35⅝	36⅛	35⅝
Am Airl	26⅜	26½	25⅛	Delta Airl	25¾	26	25⅛	Martin Gl	33	33¾	33	Sou Pac	65⅜	65⅜	64⅜
Am Can	50¼	51⅜	50¼	Doug Airc	57¾	58⅛	57½	Middle S U	46¾	46¾	46½	Sperry	23¾	24⅜	23¾
Am Car & F	52¼	52⅜	50⅝	Dow Chem	75⅝	76	75¼	Minn M&M	115	115	113¾	Std Brand	62¼	62⅞	62¼
Am Cyan	50¼	50¾	49¾	Dresser Ind	41⅜	41⅜	41	Monsanto	39½	39½	39¼	Std Oil Cal	60⅜	60¾	60⅛
Am Mch &Fd	54½	54⅞	54	Dupont	213½	214½	213¼	Mont Ward	42¼	42½	42⅛	Std Oil Ind	48½	49	48½
Am Motors	40⅜	40⅞	40⅛	Eastn Airl	34¾	35	34	Motorola	58¾	60	58¾	Std Oil NJ	56¾	56⅞	56⅝
Am Tel & T	239½	240½	238	Eastman K	150	150½	149¾	Nat Steel	76½	76¾	75¼	Stude Pack	14⅞	15¼	14⅞
Am Tobac	98½	98½	96¾	Eaton Mfg.	57	57	56¾	N Y Centl	29⅜	29⅞	29⅜	Sunray Mc	27⅞	27⅞	27⅝
Anacond C	64¾	65½	64	El Paso Ng	37	38	37⅝	Norf&West	92	92	91	Texas Co	85	85¼	84⅞
Amrmco Stl	69½	69⅝	67	Emer Rad&P	14⅝	14¾	14⅝	No Am Avia	44¾	44¾	44¼	Tex Gul Sul	22¾	22¾	22¼
Atchison	29½	29½	29	Ford Mot	55⅝	55⅝	55	No Pac Ry	49⅝	50	49⅝	Texas Instru	71⅛	72¼	22⅜
Atl Cst L	55½	56½	55½	Foremont	21	21⅛	20¾	Ohio Oil	41	41	40	Un Carbide	126	126	125¼
Avco	12¼	12⅜	11¼	Gen Dynam	63¼	64⅛	63¼	Olin Math	44⅜	44⅞	44¼	Union Oil	44⅞	45	44½
Benef Loan	26	26⅝	25	Gen Elec	78¾	78⅞	77¾	Oliver Cp	15	15⅛	14⅝	United Airl	33	33	32⅛
Beth Stel	52⅛	52½	51⅞	Gen Mot	50⅜	50¾	50⅛	Pan Am Wa	25⅞	26¼	25⅝	Unit Carbn	72¼	72⅝	71¾
Blaw Knox	37¾	37¾	37⅝	Gen Am Oil	36	37¼	36	Penn Texas	7⅜	9¾	7	United Cp	8½	8½	8⅜
Boeing	44½	45½	44¼	Glidden	46⅜	46⅝	44⅝	Penny	103¾	104½	103¾	United Gas	40⅝		
Borden	71⅛	71⅛	71	Goodrich	79	79	78⅜	Pepsi Cola	29¾	29¾	29⅜	United Fruit	43	43⅛	42⅞
Borg Warn	40⅝	40¾	40¼	Goodyear	119¾	119⅞	119¾	Phillips Pet	48⅝	49¼	48½	US Rubber	48⅜	48⅝	47⅜
Budd	20⅛	20¼	19⅝	Gran C Stl	61⅛	62	61⅛	Philco	23⅛	23⅜	23⅛	US Steel	98⅛	98⅝	96⅝
Canad Pac	29⅜	29⅜	29¼	Greyhound	18	18⅛	17⅞	Pit Cok & C	22	22¾	22	Victor Chm	32¼	32⅜	31¾
Carr Er	45½	45¾	45½	Gulf Oil	125⅞	125⅞	124¾	Pure Oil	44	44¼	43⅝	Warner Br	25⅜	25⅜	24¾
Case Ji	22	22⅝	22	Gulf S Util	56¾			Radio Cp	47⅝	47⅞	47	West Union	32½	32¾	32⅜
Cater Trac	98	98	90	Ill Centl	52⅜	53	52⅜	Raytheon	62¾	63⅞	62¾	West El	72¾	73¼	72⅜
Chi Ri & Pac	32	32½	32	Int Bu Mch	530	530	524	Repub Steel	75⅛	75⅛	72⅞	Wheel St	58⅛	58⅝	57¾
Chrysler	53⅛	53½	53	Intl Harv	42¼	42⅜	41⅝	Reyn Met	73½	74¾	73½	Woolworth	55¾	55¾	54¾
Coca Cola	126	128	126	Intl Paper	120	120⅜	119¼	Reyn Tob	94¾	95	93	Youngst St D	22¾	22⅞	22¾
Colum Gas	23⅝	23⅞	23⅛	Intl T&T	62⅞	62⅞	62¼	St Reg Pap	44	44	43½	Zenith	198½	198½	197
Col Carbon	45	45¾	45	Jones & Lau	62⅛	62¼	60⅞	Schenley	44⅛	44½	43⅞				

AMERICAN STOCK EXCHANGE

Courtesy of Merrill, Lynch, Pierce, Fenner & Smith

	C	H	L		C	H	L
Amurex Oil	4¼	4¼	4	Lear	9¾		
Ark La Gas	47⅞			La Land & Ex	55	55	54⅞
British Pet	8 3 16	8¼	2 3 16	McDon Airc	34	34⅛	33¾
Can So Pet	3¾	3¾	3 9 16	Pac Petrol	18¼	18⅜	18
Csta C Oil	1⅝			N East Air	6¾		
Contl Airl	7½	7½	7⅜	Northspan	2¼		
Det Gray Ir	2⅞	2⅞	2⅝	Northspn Wt	1½	1½	1 7 16
El Bond & S	34⅞			Pancst Pet	5⅛	5⅛	5
Fargo Oils	7⅜	7 11 16	7⅜	Servomech	9⅝		
Felmont	7⅛	7⅛	7	Techincolor	7⅜	7½	7⅜
Jupiter Oil	2 1 16						

UNLISTED STOCKS

Courtesy of Merrill, Lynch, Pierce, Fenner & Smith

	Bid	Asked		Bid	Asked
Advan Indus	2⅞	3 1 16	Haloid	89½	91½
Aztec Oil & G	19	19⅜	Olin O & G	15¼	16
Comwl Gas	8⅛	8⅝	South Airw	4⅝	5⅛
Delhi Taylor	14	14⅜	So W Gas Pr	9½	9⅞
Gulf nter	18	18⅜	Tex Gas Tr	31	31½

INVESTMENT FUNDS

Diversified Investment	9.19	10.07
Diversified Growth	8.06	8.83
Fundamental	18.36	21.12

STOCKS IN SPOTLIGHT

NEW YORK (AP)—Sales, closing price and net change of the 15 most active stocks Friday.

Bald Lima	109,700	15⅜	a1⅛
Avco Mfg	92,700	12⅜	a ⅞
Stud Pack	75,600	14⅞	a ¼
Braniff Air w	48,900	13⅞	a1
Gen Motors	47,400	50⅜	a ⅜
Alleghany Cp	44,400	11½	a ⅜
Am Airlines	43,900	26⅝	a1¼
Penn Texas	43,400	7⅜	a ⅛
Merr Chap & S	39,600	21¼	a ¼
Am Motors	33,600	40⅜	a ⅛
Std Oil NJ	36,900	56¾	a ⅛
Lib McN ⅞ L	36,500	13⅝	a ⅛
Armour ⅞ Co.	34,800	25⅝	d ⅛
Pan Am W Air	34,500	25⅞	d ⅛
Anaconda Co.	34,100	67⅞	a1⅝

a-Advance; d-Decline.

POTATOES

CHICAGO (AP)—(USDA)—Potatoes: Idaho russets 3.60 - 3.70; Idaho bakers 4.00; Minnesota North Dakota Red River Valley pontiacs 2.25-2.55.

It's Amazin'

Your tires may be slick but they are WORTH PLENTY when traded in on new

FISK TIRES

Allowances Up To 45%

During our January Sale. You need no cash with monthly payments as low as $6.00.

MASSEY'S SERVICE CENTER

801 Jackson FA 3-6616

GRAIN

CHICAGO (AP) — A continuing good volume of export business was not enough Friday to extend the recent higher trend in grain futures prices but it held losses generally to a minimum against moderate profit taking.

The steepest setbacks on the Board of Trade were in rye. The July and September deliveries slipped more than a cent a bushel while the nearby soybean contracts pulled through with small gains.

For the week as a whole, it was one of the best in several months with wheat exports at a high rate.

Meanwhile cash dealers raised their bids for both corn and wheat, taking the wheat price up to as much as $2.04, the highest it has been since May 17, and corn to as much as $1.20⅝, the top since Dec. 11 when it began a three-week decline from $1.22¼.

Wheat finished unchanged to ¼ cent a bushel lower, March $1.97⅜-½; corn ¼-⅜ lower, March old type contract $1.13¾-⅝; oats ⅛ higher to ¼ lower, March 66¼; rye ¼-1⅞ lower, March $1.34⅝, and soybeans ⅜ higher to ⅝ lower, January $2.14⅛-¾.

CHICAGO (AP)—

	High	Low	Close	Prev. close
Wheat				
Mar	1.98	1.97⅛	1.97⅜-½	1.97½
May	1.93⅞	1.93	1.93⅛-¼	1.93
Jly	1.82⅝	1.81¾	1.82	1.82¼
Dec	1.89	1.88¼	1.8⅝	1.88⅝
Corn (old type contract)				
Mar	1.14	1.13⅝	1.13¾-⅝	1.14
Corn (new type contracts)				
Mar	1.14⅛	1.13¾	1.13⅞-¾	1.14⅛
May	1.15½	1.15⅛	1.15¼-⅜	1.15⅝
Jly	1.16⅝	1.16⅜	1.16½	1.16¾
Sep	1.15⅞	1.15½	1.15¾	1.16
Oats				
Mar	.66¼	.66	.66¼	.66¼
May	.64⅛	.63⅞	.64⅛	.64
Jly	.61½	.61¼	.61¼	.61½
Sep	.62	.62	.62	.62¼
Rye				
Mar	1.35⅝	1.34⅝	1.34⅝	1.35
May	1.31¼	1.30	1.30⅛-30	1.30½
Jly	1.21½	1.20⅛	1.20⅛	1.21¼
Sep	1.22⅞	1.21	1.21	1.22⅞
Soybeans				
Jan	2.15¼	2.14½	2.14⅝-¾	2.14⅜
Mar	2.17⅞	2.17⅛	2.17¼-⅜	2.16⅞
May	2.19	2.18½	2.18½	2.18⅜
Jly	2.18⅜	2.17⅞	2.18	2.18
Sep	2.09¾	2.08½	2.08⅝-½	2.09⅛

POULTRY

CHICAGO (AP)—(USDA)—Live poultry: No prices reported due to insufficient information.

TICKER TAPE HIGHLIGHTS

RALLY

The Dow Jones Industrials continued to rally closing at a new peak level as the steels and chemicals were sharply better. Armco added 2⅝, Republic jumped 3 while US Steel added 1⅞. Gains around 1¼ were shown by Jones and Laughlin, Lukens and Allegheny Ludlum. Air reduction added 3¼ in better chemicals with national lead up 2⅜, Dupont ahead 1⅞ while Carbide added 1¼. Drugs favored gains with Warner Lambert up 2, Schering ahead 1⅜ and Merck up 1¼.

BUILDING

Building shares added fractions with National Gypsum up ⅞ Papers were better with International up ⅞. Polaroid bounced 2 while Major Motors were ahead as Ford added ⅞. Rubbers favored gains with U.S. and Goodrich each up ⅞.

RAILS

Rails added fractions with Southern Pacific up 1⅜. IBM bounced 12, American Telephone added 1½ again at a new high. Electronics added fractions with General Electric up ⅞. Oils were fractionally mixed with Sinclair off 1⅛ while Ohio added 1. Richfield bounced up 6¼. Aluminums were fractionally mixed while Coppers showed good gains with Kennecott up 3⅛. Phelps Dodge ahead 2⅜ and Anaconda better by 1⅝. Prices curled higher in tobaccos with American up 1⅞ to a new top while Lorillard added 1½ and Phillip Morris was 1 better. Airlines were active with American up 1¼ to a new top. Aircrafts were fractionally mixed.

INDUSTRIALS

The Industrials were up 3.59 at 11:00 a.m. absorbed profit taking up 2.16 a 1 p.m. then moved ahead closing strong, up 4.58 to 592.72. The Rails were up 69c at 11:00 a.m. ahead 1.07 at 2 p.m. closing up 78c at 163.58. The Utilities were up 14c at noon, off 4c at 1:00 p.m. then closed up 22c at 91.77.

DOW JONES

NEW YORK (UPI)—Dow-Jones closing range of averages:

Stocks	Open	High	Low	Close
30 Inds	590.64	594.84	588.00	592.72
20 Rails	163.25	164.94	162.29	163.58
15 Utils	91.51	92.13	91.17	91.77
65 Stks	205.63	207.23	204.68	206.27

Transactions in stocks used in averages Friday: Industrials: 335,100; railroads 148,500; utilities 70,000; Total 553,600.

Net change: 30 industrials up 4.58, 20 rails up 0.78, 15 utilities up 0.22, 65 stocks up 1.26 at 206.27, a new all-time high. Standard & Poor's 500-stock index rose 0.37 to 55.77.

	Close	Net Change
40 bonds	86.58	up 0.09
10 1st rails	86.41	up 0.06
10 2nd rails	83.71	up 0.30
10 utils	86.12	off 0.04
10 inds	90.06	up 0.03

Dow-Jones commodity futures index (1924-26 average equals 100) closed at 145.71.

Market Page

Stocks Close Out Week At Record Level

NEW YORK (UPI) — Stocks closed out the week at their best levels in history with the final session a hectic one, marked by intermittent heavy buying and modest profit-taking and by activity which clogged the tickers from time to time.

Turnover for the session totaled 4,760,000 shares—most since Nov. 2 — with the heaviest volume coming in the initial hour when tickers lagged as much as five minutes behind floor transactions on buying which pushed prices up sharply.

Realizing sales in some of the best gainers dampened enthusiasm in mid-season but no real selling pressure developed and the list turned up again late in the day, with most issues finishing around the highs.

Steel and non - ferrous metal shares, selected oils, chemicals, television shares, drug stocks were in the spotlight as they chalked up gains running to more than 6 points in Richfield Oil. Of a total 1,267 issues traded, 724 were higher on the day while only 326 declined.

Wall Street took President Eisenhower's State of the Union message in stride, seeing in it nothing that had not been anticipated. Items in the day's business news influenced a few groups and specialties.

Autos were given a lift for a time, helped by a sharp rise in car output. They closed below the day's best but were definitely higher and placed well up among the day's most active issues.

Thiokol Chemical continued to rise, reflecting its multi - million dollar contract award. American Airlines picked up over a point on active trading as oral settlement of its strike was reached.

Copper stocks starred with gains ranging to more than 3 points in Kennecott, over 2 in Magma and Phelps Dodge. Among steels, U. S. Steel, National, Armco, Inland and Republic picked up around 2 to 3 points.

Blue chip American Telephone soared to a new high of 240½ and held 1½ points of the gain, closing at 239¾. Du Pont added nearly 2 points on the day, and Union Carbide over a point.

Rails had gains running to 2½ points in Norfolk & Western and Consolidated Natural Gas gained over a point to feature utilities.

BUSINESS HIGHLIGHTS

United Press International

EISENHOWER

President Eisenhower invited the new Democratic - controlled Congress to work with him in reducing government spending to pave the way for a t x cut, yet provide a "sensible" long-range defense against communism. The President in his State of The Union address, predicted the U.S. will achieve all-time record prosperity in the coming 28 months.

AUTO PRODUCTION

Resumption of full-week operation following the Christmas-New Year's holiday weeks, advanced U. S. passenger car production 36.8 per cent this week, Ward's Automotive Reports said. Ward's said passenger car assembly this week was scheduled at 133,567 units, against 96,664 last week and 120,140 in the corresponding week a year ago.

FUND-BANK

President Eisenhower announced he will ask Congress to approve immediately a $2,540,000,000 increase in the U. S. guarantee to the World Bank and a $1,375,000,000 increase in the U. S. subscription to the International Monetary Fund. Both increases were proposed by the directors of the two international organizations Dec. 29 as part of a plan to increase their total lending power to $35,325,000,000.

FARM LEGISLATION

President Eisenhower said he wanted sweeping new farm legislation to cut the government's 6-billion dollars yearly outlay to support agriculture prices. He said the government gladly would fork out this amount temporary "if it were leading to a sound solution" of the nation's farm problem.

STOCK SALES

NEW YORK (AP) — New York stock sales:

Approx. final Friday	4,760,000
Previous day	4,030,000
Week ago	3,383,120
Month ago	3,137,210
Year ago	2,024,200
Two years ago	2,337,610
Jan. 1 to date	24,213,120
1958 to date	15,398,276
1957 to date	18,786,954

MARKETS AT A GLANCE

NEW YORK (AP) — Markets at a glance:

Stocks — Higher; general advance.

Bonds — Mixed; governments decline.

Cotton — Lower; liquidation meets limited demand.

CHICAGO:

Wheat — Slightly lower; light profit-taking.

Corn — Lower; profit-taking.

Oats — Mostly lower with corn.

Soybeans — Irregular; mixed influences.

Hogs — Steady to 25 cents higher; top $18.25.

Cattle — Slaughter steers steady; top $29.

COTTON

NEW YORK (AP) — Cotton futures closed 25 to 70 cents a bale lower in slow dealings Friday.

Prices weakended toward the close as commission house and New Orleans selling increased.

Switching between May and July in old crop months was moderately active.

Traders attributed part of the selling to President Eisenhower's State of the Union message which said he will propose legislation for a cut in federal farm outlays. He also indicated that he would like less control over farmers and freer marketings.

A little pressure on nearby March developed following a further increase of 1,462 bales in certificated stocks to 74,927 bales. An additional 8,758 bales await certification.

Futures closed 25 to 70 cents a bale lower than the previous close.

	High	Low	Close	N. C.
Mar.	34.69	34.60	34.62	d 11
May	34.87	34.73	34.74	d 14
July	33.00	33.90	33.90b	d 11
Oct.	31.92	31.81	31.81b	d 5
Dec.	31.69	31.62	31.62	d 5
Mar.	31.82	31.78	31.72b	d 11
May	31.73	31.68	31.65b	d 10

Middling spot 35.70n unch.

n-Nominal; b-Bid; d-Decline.

NEW ORLEANS (AP) — Cotton futures declined here today under week-end long liquidation and hedge selling. Closing prices were steady 30 cents to 85 cents a bale lower.

	High	Low	Close	N. C.
Mar.	34.68	34.62	34.57b	d 14
May	34.86	34.72	34.73	d 17
July	33.96	33.91	33.87b	d 12
Oct.	31.89	31.78	31.78b	d 6
Dec.	31.61	31.61	31.60b	d 6
Mar.	31.77	31.77	31.75b	d 7
May	31.70	31.70	31.67b	d 8

b-Bid; d-Decline.

NEW ORLEANS (AP) — Spot cotton closed steady 50 cents a bale lower. Sales 11. Low middling 27.35, middling 33.85, good middling 34.60. Receipts 8,044. Stock 356,080.

NEW ORLEANS (AP)—The average price of one inch spot cotton at 14 designated southern spot markets Friday was 5 cents a bale lower at 34.30 cents a pound; previous day 34.31; week ago 34.34; month ago 34.36; year ago 34.88. Average for the past 30 market days 34.50. Middling 15-16ths inch average 32.78. Sales 22,449.

LIVESTOCK

CHICAGO (AP) — The butcher hog market turned steady to 25 cents higher Friday after three successive days of declines. The offerings of 7,000 head were less than expected and brought the week's total supply to a low 43,500 head.

About 140 head of 195-215 lb sorted No. 1 grade brought the top of $18.25, up 25 cents from Friday's high. The 200-225 lb mixed 1-3 grades moved at $17.75-18 and the same weights of mixed 2s and 3s at $17.25-17.75. Heavier weights ranged from $15 for the 300-359 lb No. 3 grade to $17.25 for 230-260 lb mixed 2-3 kinds.

Sows cleared at $13.25-15.50 and were steady to strong.

Slaughter steers, heifers and vealers were steady. Heavy mixed choice and prime weighing 1,416 lbs brought the day's top of $29 for slaughter steers. A few 1,275 lb high choice sold at $28.75 and a few good grade scaling 1,050 lbs $26.50.

The meager supply of heifers moved at $25-27.50 and graded standard to choice. Vealers were $33 and down and commercial and utility bulls $24.50-26.75.

BUTTER AND EGGS

CHICAGO (AP) — Butter unchanged; 93 score AA 57½; 92 A 57½; 90 B 56¾; 89 C 56½; cars: 90 B 57¼; 89 C 57.

Eggs unchanged to ¾ lower; 70 per cent or better grade A whites 34¼-½; mixed 34; mediums 33; standards 33; dirties 31½; checks 30½.

Organ Lessons

$2 PER WEEK

In our studio or $4.95 per week for lessons and a new Conn organ in your home.

WE GUARANTEE YOU TO PLAY OR MONEY BACK

Come in for demonstration and FREE lesson

DEW MUSIC

Organ Dept., 110 Catalpa

Texas Theft Charges Wait For Man Here

A Michigan man arrested here Thursday night by State Police was fined $300 in District Court yesterday for drunk driving and ran smack into a Texas theft charge when his fingerprints were checked.

Sheriff Bailey Grant identified the man as George J. Sauve, 48, of Bay City Mich. Sauve's wife was fined $25 for drunkenness.

Grant said Sauve was not fingerprinted before the court session because of a time element.

But when identification bureau head Warren Sievers compared Sauve's prints with records, he suspected that Sauve was wanted in Sherman, Tex., for driving a mortgaged car out of the state.

WANTED

Grant said a check with the Grayson County sheriff in Sherman, confirmed that Sauve was wanted there for driving a 1950 Cadillac car out of the state.

Sauve was driving the same kind of car when arrested here.

Grant said that Mrs. Sauve apparently was not wanted by authorities out of state.

Both Sauve and his wife will have to serve time for default if they are unable to pay their fines here.

Sauve will be available for extradition to Texas after his sentence is cleared here, Grant said.

Water Rates Rehearing Is Favored Here

John J. McKeithen Jr., Louisiana Public Service Commission chairman, yesterday said he would recommend a rehearing on Ki-Ro-Li water rates "unless the matter is settled before hand."

McKeithen said he would ask the commission to reconsider its approval of increased rates "if we can't make residents of that area satisfied before hand."

McKeithen was interviewed in Monroe while a commission staff member conferred with at least one resident of the Ki-Ro-Li Woods Subdivision.

CONFUSION

He pointed out that confusion arose after the increased rates went into effect when some residents felt they had not been properly notified of a hearing held here in September.

The rates were increased after the September hearing. McKeithen pointed to news stories that brought attention to the hearing.

At the time of the rate increase, residents of the Ki-Ro-Li section were served by Adcock-Booth, developers of the subdivision.

However, McKeithen pointed out that Adcock-Booth later sold out to the Nichols Water Co. He said the rate increase was equal to that of other areas in the Nichols system.

"I'm sure I can get the commission to rehear this matter if the people of the Ki-Ro-Li neighborhood so desire," he said.

City Briefs

To Present

Mayor W. L. (Jack) Howard is scheduled to present the Distinguished Service Awards at three Jaycee chapters.

He will appear before the West Monroe chapter Tuesday at 7:30 p.m. to make the first presentation. On Monday January 19, at Farmerville, Howard will give award number two at 7:30 p.m. Again he will make the award at Lake Charles the following day.

The mayor, who in 1956 received the award himself, was president of the Monroe chapter, the state organization, and at one time was vice-president of the United States Jaycees.

Ordinance

The keeping of fowls or livestock within the city limits of West Monroe was restricted by an ordinance which took effect January 1.

Only if quarters of the animals and fowls are located at least 150 feet from any premises may they be kept legally. The quarters must also measure up to prescribed health standards.

Clean Slate

News-Star—World staff writer Danny Bingham was given a clean bill of health following tests at St. Francis Hospital. He hopes to be back at his typewriter Monday.

Redskins Meet

A pow wow for Indian Guides of the YMCA Longhouse, has been set 2 p.m. Saturday at Bernstein Park, according to A. C. Adams, chief. Families will bring picnic suppers.

Scout Meet

A Boy Scout meeting for the central district of the Ouachita Valley is slated Tuesday at 7:30 p.m. on the third floor of the courthouse in the courtroom.

Auto Licenses

A sub-station in West Monroe for selling auto licenses will be opened at the Claiborne Street fire station Monday, Jan. 19, according to state revenue collector Robert Roland.

TITO PLEDGES FRIENDSHIP

RANGOON, Burma (UPI)—Yugoslav President Tito and his wife arrived here Thursday aboard their yacht Galeb for two days of official talks with Premier N. Win. Tito said in a speech after leaving his yacht that the talks would "contribute to still greater strengthening of friendship and developing of cooperation between our countries."

Three Domestic Charters Filed In Monroe Area

Three domestic charters, two amendments and two dissolutions were filed in northeast Louisiana Dec. 31-Jan. 6 through the office of the secretary of state.

They were:

Domestic charters — Lincoln Stores, Inc., 300 North Bonner St., Ruston, general retail grocery with capital of $7,500; J. S. Burks & Sons Supply Company, Inc., Jonesboro, blacksmith with capital of $7,500; Monroe GPS Collection Corporation, 301 Heninger Building, Monroe, general collection with capital of $3,000.

Domestic amendments — Key Finance Corp., Inc. Bastrop, changing corporate name to Burns Insurance Agency, Inc., No. 3, Inc ; Rayville Ford Co. Inc., Monroe, changing corporated name to New South Loan Company Inc., and fixing authorized capital stock at $70,000.

Dissolutions — J. O. (Red) Willett, Inc., Monroe; Wescala Oil Company, Inc., Jena.

STRAND WEST MONROE

DIAL FA 2-8614 OPEN 11 A.M.

CHILDREN 15c—ADULTS 35c

JANE RUSSELL CORNEL WILDE

COLUMBIA PICTURE

HOT BLOOD

CinemaScope • TECHNICOLOR

ALSO

THE IRON SHERIFF

RLING HAYDEN Released thru United Artists

RIALTO WEST MONROE

DIAL FA 5-5355 OPEN 1 P.M.

CHILDREN 15c—ADULTS 35c

WHITE WILDERNESS

WALT DISNEY'S ARCTIC ADVENTURE

ALSO PAUL BUNYAN

JIM THEATRE

PHONE FA 3-5560

ENDS TODAY

OPEN 1:15—FA 3-5560

THE SPIDER

IT MUST EAT YOU TO LIVE

ALSO: "THE BRAIN EATERS"

JOY DRIVE-IN

PH. FA 3-4212

SHOWTIME 6:30

★ 1st FEATURE ★

COLUMBIA PICTURES presents

RANDOLPH SCOTT

"BUCHANAN RIDES ALONE"

COLUMBIA COLOR

★ 2nd FEATURE ★

WARNER BROS PRESENT

ROBERT MITCHUM TERESA WRIGHT

Track of the Cat

CINEMASCOPE

WARNERCOLOR • STEREOPHONIC SOUND

CO-STARRING DIANA LYNN • TAB HUNTER

STAR Drive-In

PH. FA 2-7047

SHOWTIME 6:30

★ 1st FEATURE ★

WINNER OF 8 ACADEMY AWARDS!

FROM HERE TO ETERNITY

BURT LANCASTER • MONTGOMERY CLIFT

DEBORAH KERR • FRANK SINATRA

DONNA REED

A Columbia Reprint

★ 2nd FEATURE ★

ELEANOR PARKER — CHARLTON HESTON

IN PARAMOUNT'S

THE NAKED JUNGLE

COLOR BY TECHNICOLOR

DIAL FA 2-0970 PARAMOUNT OPENS 10:45

JEAN SIMMONS

Home Before Dark

Last Day!

The Most Discussed Movie Of The Year!

★ LATE SHOW TONITE—11:30 PM ★

Starts Sunday!

"A Powerful Movie!" —LOOK

SPENCER TRACY in ERNEST Hemingway's

PULITZER AND NOBEL PRIZE-WINNING STORY

THE OLD MAN AND THE SEA

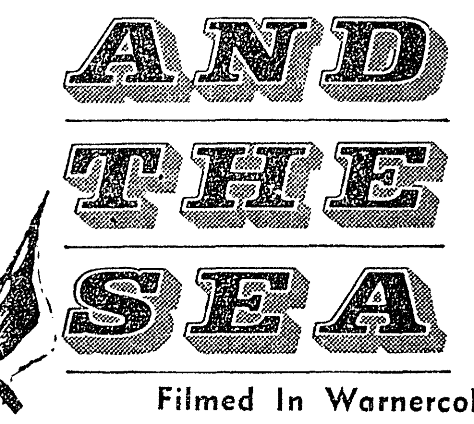

Filmed In Warnercolor

Adults 35c • Children 15c

DELTA

DIAL FA 2-8626

OPEN 10:45 AM

● ● LAST DAY ● ●

Clint "Cheyenne" Walker

"FORT DOBBS"

Also Alan Ladd "DEEP SIX"

★ Sunday—"Onion Head"

Julius'

MONROE'S MOST INTERESTING LOUNGE

GOOD MUSIC—GOOD TIMES—GOOD DRINKS

437 DeSiard St.

OWNED and OPERATED by:

JULIUS HADDAD

CANNON'S STORE

3014 CYPRESS-WEST MONROE

FRYERS lb 25c

SLICED BACON lb 39c

Biscuits 2 FOR 15c | OLEO LB. 18c

PICNIC HAMS LB. 35c | Bananas LB. 10c

ROBIN HOOD FLOUR 25 LBS. $1.79

PEACHES 4 LARGE CANS 98c

NEW YORK STOCK EXCHANGE

Courtesy of Merrill, Lynch, Pierce Fenner & Smith

	C	H	L		C	H	L		C	H	L		C	H	L
Admiral	18⅝	18⅞	18⅝	Com Solv	16¼	16¼	15⅜	Kaiser Al	41½	42¼	41½	Schering	55¾	56	55
Alleg Cp	11½	11⅝	11⅝	Con Edis	65⅝	65⅝	65⅛	Kennecott	102½	102½	100	Sears Roe	40⅛	40⅛	39⅞
Allied Chm	94	94¾	95	Contl Mot	11½	11⅝	11¼	Lockheed	63⅝	63¾	63⅜	Servel	9⅝	9¾	9⅝
Allis Chal	29⅝	29¾	28¾	Coop Bess	40	40½	39⅞	Lorillard	86⅛	86¼	84⅛	Sincl Oil	62⅝	63	62⅝
Alum Co	88⅝	89¼	88⅝	Curtis Pub	15¼	15½	14¼	Louis&Nash	82½	83¾	82⅜	Socony	49	49⅝	49
Alum Ltd	31⅝	32⅛	31¾	Curtiss W	28⅞	28⅞	28½	Magnovox	52	52	50	Southn Co	35⅝	36⅛	35⅝
Am Airl	26⅝	26½	25⅛	Delta Airl	25¾	26	25⅛	Martin Gl	33	33¾	33	Sou Pac	65⅜	65⅜	64⅜
Am Can	50¼	51⅜	50¼	Doug Airc	57¾	58⅛	57½	Middle S U	46¾	46¾	46½	Sperry	23¾	24⅜	23¾
Am Car & F	52¼	52⅜	50⅝	Dow Chem	75⅝	76	75¼	Minn M&M	115	115	113¾	Std Brand	62¼	62⅞	62¼
Am Cyan	50¼	50¾	49¾	Dresser Ind	41⅜	41⅜	41	Monsanto	39½	39½	39¼	Std Oil Cal	60⅜	60¾	60⅛
Am Mch &Fd	54½	54⅞	54	Dupont	213½	214½	213¼	Mont Ward	42¼	42½	42⅛	Std Oil Ind	48½	49	48½
Am Motors	40⅜	40⅞	40⅛	Eastn Airl	34¾	35	34	Motorola	58¾	60	58¾	Std Oil NJ	56¾	56⅞	56⅝
Am Tel & T	239½	240½	238	Eastman K	150	150½	149¾	Nat Steel	76½	76¾	75¼	Stude Pack	14⅞	15¼	14⅞
Am Tobac	98½	98½	96¾	Eaton Mfg.	57	57	56¾	N Y Centl	29⅜	29⅞	29⅜	Sunray Mc	27⅞	27⅞	27⅝
Anacond C	64¾	65½	64	El Paso Ng	37	38	37⅝	Norf&West	92	92	91	Texas Co	85	85¼	84⅞
Amrmco Stl	69½	69⅝	67	Emer Rad&P	14⅝	14¾	14⅝	No Am Avia	44¾	44¾	44¼	Tex Gul Sul	22¾	22¾	22¼
Atchison	29½	29½	29	Ford Mot	55⅝	55⅝	55	No Pac Ry	49⅝	50	49⅝	Texas Instru	71⅛	72¼	22⅜
Atl Cst L	55½	56½	55½	Foremont	21	21⅛	20¾	Ohio Oil	41	41	40	Un Carbide	126	126	125¼
Avco	12¼	12⅜	11¼	Gen Dynam	63¼	64⅛	63¼	Olin Math	44⅜	44⅞	44¼	Union Oil	44⅞	45	44½
Benef Loan	26	26⅝	25	Gen Elec	78¾	78⅞	77¾	Oliver Cp	15	15⅛	14⅝	United Airl	33	33	32⅛
Beth Stel	52⅛	52½	51⅞	Gen Mot	50⅜	50¾	50⅛	Pan Am Wa	25⅞	26¼	25⅝	Unit Carbn	72¼	72⅝	71¾
Blaw Knox	37¾	37¾	37⅝	Gen Am Oil	36	37¼	36	Penn Texas	7⅜	9¾	7	United Cp	8½	8½	8⅜
Boeing	44½	45½	44¼	Glidden	46⅜	46⅜	44⅝	Penny	103¾	104½	103¾	United Gas	40⅝		
Borden	74⅛	74⅛	74	Goodrich	79	79	78⅜	Pepsi Cola	29¾	29¾	29⅜	United Fruit	43	43⅛	42⅞
Borg Warn	40⅝	40¾	40¼	Goodyear	119¾	119⅞	119¾	Phillips Pet	48⅝	49¼	48½	US Rubber	48⅜	48⅝	47⅜
Budd	20⅛	20¼	19⅝	Gran C Stl	61⅛	62	61⅛	Philco	23⅛	23⅜	23⅛	US Steel	98⅛	98⅝	96⅝
Canad Pac	29⅜	29⅜	29¼	Greyhound	18	18⅛	17⅞	Pit Cok & C	22	22¾	22	Victor Chm	32¼	32⅜	31¾
Carr Er	45½	45¾	45½	Gulf Oil	125⅞	125⅞	124¾	Pure Oil	44	44¼	43⅝	Warner Br	25⅜	25⅜	24¾
Case Ji	22	22⅝	22	Gulf S Util	56¾			Radio Cp	47⅝	47⅝	47	West Union	32½	32¾	32⅜
Cater Trac	98	98	90	Ill Centl	52⅜	53	52⅜	Raytheon	62¾	63⅞	62¾	West El	72¾	73¼	72⅜
Chi Ri & Pac	32	32½	32	Int Bu Mch	530	530	524	Repub Steel	75⅛	75⅛	72⅞	Wheel St	58⅛	58⅝	57¾
Chrysler	53⅛	53½	53	Intl Harv	42¼	42⅜	41⅝	Reyn Met	73½	74¾	73½	Woolworth	55¾	55¾	54¾
Coca Cola	126	128	126	Intl Paper	120	120⅜	119¼	Reyn Tob	94¾	95	93	Youngst St D	22¾	22⅞	22¾
Colum Gas	23⅞	23⅞	23⅛	Intl T&T	62⅞	62⅞	62¼	St Reg Pap	44	44	43½	Zenith	198½	198½	197
Col Carbon	45	45¾	45	Jones & Lau	62⅛	62¼	60⅞	Schenley	44⅛	44½	43⅞				

AMERICAN STOCK EXCHANGE

Courtesy of Merrill, Lynch, Pierce, Fenner & Smith

	C	H	L		C	H	L
Amurex Oil	4¼	4¼	4	Lear	9¾		
Ark La Gas	47⅞			La Land & Ex	55	55	54⅞
British Pet	8 3/16	8¼	2 3/16	McDon Airc	34	34⅛	33¾
Can So Pet	3¾	3¾	3 9/16	Pac Petrol	18¼	18⅜	18
Csta C Oil	1⅝			N East Air	6¾		
Contl Airl	7½	7½	7⅜	Northspan	2¼		
Det Gray Ir	2⅞	2⅞	2⅝	Northspn Wt	1½	1½	1 7/16
El Bond & S	34⅞			Pancst Pet	5⅛	5⅛	5
Fargo Oils	7⅜	7 11/16	7⅜	Servomech	9⅝		
Felmont	7⅛	7⅛	7	Techincolor	7⅜	7½	7⅜
Jupiter Oil	2 1/16						

UNLISTED STOCKS

Courtesy of Merrill, Lynch, Pierce, Fenner & Smith

	Bid	Asked		Bid	Asked
Advan Indus	2⅞	3 1/16	Haloid	89½	91½
Aztec Oil & G	19	19⅜	Olin O & G	15¼	16
Comwl Gas	8⅛	8⅝	South Airw	4⅝	5⅛
Delhi Taylor	14	14⅜	So W Gas Pr	9½	9⅞
Gulf nter	18	18⅜	Tex Gas Tr	31	31½

INVESTMENT FUNDS

Diversified Investment	9.19	10.07
Diversified Growth	8.06	8.83
Fundamental	18.36	21.12

STOCKS IN SPOTLIGHT

NEW YORK (AP)—Sales, closing price and net change of the 15 most active stocks Friday.

Bald Lima	109,700	15⅜	a1⅛
Avco Mfg	92,700	12⅜	a ⅞
Stud Pack	75,600	14⅞	a ¼
Braniff Air w	48,900	13⅞	a1
Gen Motors	47,400	50⅜	a ⅝
Alleghany Cp	44,400	11½	a ⅜
Am Airlines	43,900	26⅜	a1¼
Penn Texas	43,400	7⅜	a ⅛
Merr Chap & S	39,600	21¼	a ¼
Am Motors	33,600	40⅜	a ⅛
Std Oil NJ	36,900	56¾	a ⅛
Lib McN ⅞ L	36,500	13⅝	a ⅛
Armour ⅞ Co.	34,800	25⅝	d ⅛
Pan Am W Air	34,500	25⅞	d ⅛
Anaconda Co.	34,100	67⅞	a1⅝

a-Advance; d-Decline.

POTATOES

CHICAGO (AP)—(USDA)—Potatoes: Idaho russets 3.60 - 3.70; Idaho bakers 4.00; Minnesota North Dakota Red River Valley pontiacs 2.25-2.55.

It's Amazin'

Your tires may be slick but they are WORTH PLENTY when traded in on new

FISK TIRES

Allowances Up To 45%

During our January Sale. You need no cash with monthly payments as low as $6.00.

MASSEY'S SERVICE CENTER

801 Jackson FA 3-6616

GRAIN

CHICAGO (AP) — A continuing good volume of export business was not enough Friday to extend the recent higher trend in grain futures prices but it held losses generally to a minimum against moderate profit taking.

The steepest setbacks on the Board of Trade were in rye. The July and September deliveries slipped more than a cent a bushel while the nearby soybean contracts pulled through with small gains.

For the week as a whole, it was one of the best in several months with wheat exports at a high rate.

Meanwhile cash dealers raised their bids for both corn and wheat, taking the wheat price up to as much as $2.04, the highest it has been since May 17, and corn to as much as $1.20⅝, the top since Dec. 11 when it began a three-week decline from $1.22¼.

Wheat finished unchanged to ¼ cent a bushel lower, March $1.97⅜-½; corn ¼-⅜ lower, March old type contract $1.13¾-⅝; oats ⅛ higher to ¼ lower, March 66¼; rye ¼-1⅞ lower, March $1.34⅝, and soybeans ⅜ higher to ⅝ lower, January $2.14⅛-¾.

CHICAGO (AP)—

	High	Low	Close	Prev.close
Wheat				
Mar	1.98	1.97⅛	1.97⅜-½	1.97½
May	1.93⅞	1.93	1.93⅛-¼	1.93
Jly	1.82⅝	1.81¾	1.82	1.82¼
Dec	1.89	1.88¼	1.8⅜	1.88⅝
Corn (old type contract)				
Mar	1.14	1.13⅝	1.13¾-⅝	1.14
Corn (new type contracts)				
Mar	1.14⅛	1.13¾	1.13⅞-¾	1.14⅛
May	1.15½	1.15⅛	1.15¼-⅜	1.15⅝
Jly	1.16⅝	1.16⅜	1.16½	1.16¾
Sep	1.15⅞	1.15½	1.15¾	1.16
Oats				
Mar	.66¼	.66	.66¼	.66¼
May	.64⅛	.63⅞	.64⅛	.64
Jly	.61½	.61¼	.61¼	.61½
Sep	.62	.62	.62	.62¼
Rye				
Mar	1.35⅝	1.34⅝	1.34⅝	1.35
May	1.31¼	1.30	1.30⅛-30	1.30½
Jly	1.21½	1.20⅛	1.20⅛	1.21¼
Sep	1.22⅞	1.21	1.21	1.22⅞
Soybeans				
Jan	2.15¼	2.14½	2.14⅝-¾	2.14⅜
Mar	2.17⅞	2.17⅛	2.17¼-⅜	2.16⅞
May	2.19	2.18½	2.18½	2.18⅜
Jly	2.18⅜	2.17⅞	2.18	2.18
Sep	2.09¾	2.08½	2.08⅝-½	2.09⅛

POULTRY

CHICAGO (AP)—(USDA)—Live poultry: No prices reported due to insufficient information.

TICKER TAPE HIGHLIGHTS

RALLY

The Dow Jones Industrials continued to rally closing at a new peak level as the steels and chemicals were sharply better. Armco added 2⅝, Republic jumped 3 while US Steel added 1⅞. Gains around 1¼ were shown by Jones and Laughlin, Lukens and Allegheny Ludlum. Air reduction added 3¼ in better chemicals with national lead up 2⅜, Dupont ahead 1⅞ while Carbide added 1¼. Drugs favored gains with Warner Lambert up 2, Schering ahead 1⅜ and Merck up 1¼.

BUILDING

Building shares added fractions with National Gypsum up ⅞ Papers were better with International up ⅞. Polaroid bounced 2 while Major Motors were ahead as Ford added ⅞. Rubbers favored gains with U.S. and Goodrich each up ⅞.

RAILS

Rails added fractions with Southern Pacific up 1⅜. IBM bounced 12, American Telephone added 1½ again at a new high. Electronics added fractions with General Electric up ⅞. Oils were fractionally mixed with Sinclair off 1⅛ while Ohio added 1. Richfield bounced up 6¼. Aluminums were fractionally mixed while Coppers showed good gains with Kennecott up 3⅛. Phelps Dodge ahead 2⅜ and Anaconda better by 1⅝. Prices curled higher in tobaccos with American up 1⅞ to a new top while Lorillard added 1½ and Phillip Morris was 1 better. Airlines were active with American up 1¼ to a new top. Aircrafts were fractionally mixed.

INDUSTRIALS

The Industrials were up 3.59 at 11:00 a.m. absorbed profit taking up 2.16 a 1 p.m. then moved ahead closing strong, up 4.58 to 592.72. The Rails were up 69c at 11:00 a.m. ahead 1.07 at 2 p.m. closing up 78c at 163.58. The Utilities were up 14c at noon, off 4c at 1:00 p.m. then closed up 22c at 91.77.

DOW JONES

NEW YORK (UPI)—Dow-Jones closing range of averages:

Stocks	Open	High	Low	Close
30 Inds	590.64	594.84	588.00	592.72
20 Rails	163.25	164.94	162.29	163.58
15 Utils	91.51	92.13	91.17	91.77
65 Stks	205.63	207.23	204.68	206.27

Transactions in stocks used in averages Friday: Industrials: 335,100; railroads 148,500; utilities 70,000; Total 553,600.

Net change: 30 industrials up 4.58, 20 rails up 0.78, 15 utilities up 0.22, 65 stocks up 1.26 at 206.27, a new all-time high. Standard & Poor's 500-stock index rose 0.37 to 55.77.

	Close	Net Change
40 bonds	86.58	up 0.09
10 1st rails	86.41	up 0.06
10 2nd rails	83.71	up 0.30
10 utils	86.12	off 0.04
10 inds	90.06	up 0.03

Dow-Jones commodity futures index (1924-26 average equals 100) closed at 145.71.

CANNON'S STORE

3014 CYPRESS—WEST MONROE

FRYERS lb 25c

SLICED BACON lb 39c

Biscuits 2 FOR 15c | OLEO LB. 18c

PICNIC HAMS LB. 35c | Bananas LB. 10c

ROBIN HOOD FLOUR 25 LBS. $1.79

PEACHES 4 LARGE CANS 98c

Market Page

Stocks Close Out Week At Record Level

NEW YORK (UPI) — Stocks closed out the week at their best levels in history with the final session a hectic one, marked by intermittent heavy buying and modest profit-taking and by activity which clogged the tickers from time to time.

Turnover for the session totaled 4,760,000 shares—most since Nov. 2 — with the heaviest volume coming in the initial hour when tickers lagged as much as five minutes behind floor transactions on buying which pushed prices up sharply.

Realizing sales in some of the best gainers dampened enthusiasm in mid-season but no real selling pressure developed and the list turned up again late in the day, with most issues finishing around the highs.

Steel and non - ferrous metal shares, selected oils, chemicals, television shares, drug stocks were in the spotlight as they chalked up gains running to more than 6 points in Richfield Oil. Of a total 1,267 issues traded, 724 were higher on the day while only 326 declined.

Wall Street took President Eisenhower's State of the Union message in stride, seeing in it nothing that had not been anticipated. Items in the day's business news influenced a few groups and specialties.

Autos were given a lift for a time, helped by a sharp rise in car output. They closed below the day's best but were definitely higher and placed well up among the day's most active issues.

Thiokol Chemical continued to rise, reflecting its multi - million dollar contract award. American Airlines picked up over a point on active trading as oral settlement of its strike was reached.

Copper stocks starred with gains ranging to more than 3 points in Kennecott, over 2 in Magma and Phelps Dodge. Among steels, U. S. Steel, National, Armco, Inland and Republic picked up around 2 to 3 points.

Blue chip American Telephone soared to a new high of 240½ and held 1½ points of the gain, closing at 239¾. Du Pont added nearly 2 points on the day, and Union Carbide over a point.

Rails had gains running to 2½ points in Norfolk & Western and Consolidated Natural Gas gained over a point to feature utilities.

BUSINESS HIGHLIGHTS

United Press International

EISENHOWER

President Eisenhower invited the new Democratic - controlled Congress to work with him in reducing government spending to pave the way for a t x cut, yet provide a "sensible" long-range defense against communism. The President in his State of The Union address, predicted the U.S. will achieve all-time record prosperity in the coming 28 months.

AUTO PRODUCTION

Resumption of full-week operation following the Christmas-New Year's holiday weeks, advanced U. S. passenger car production 36.8 per cent this week, Ward's Automotive Reports said. Ward's said passenger car assembly this week was scheduled at 133,567 units, against 96,664 last week and 120,140 in the corresponding week a year ago.

FUND-BANK

President Eisenhower announced he will ask Congress to approve immediately a $2,540,000,000 increase in the U. S. guarantee to the World Bank and a $1,375,000,000 increase in the U. S. subscription to the International Monetary Fund. Both increases were proposed by the directors of the two international organizations Dec. 29 as part of a plan to increase their total lending power to $35,325,000,000.

FARM LEGISLATION

President Eisenhower said he wanted sweeping new farm legislation to cut the government's 6-billion dollars yearly outlay to support agriculture prices. He said the government gladly would fork out this amount temporary "if it were leading to a sound solution" of the nation's farm problem.

STOCK SALES

NEW YORK (AP) — New York stock sales:

Approx. final Friday	4,760,000
Previous day	4,030,000
Week ago	3,383,120
Month ago	3,137,210
Year ago	2,024,200
Two years ago	2,337,610
Jan. 1 to date	24,213,120
1958 to date	15,398,276
1957 to date	18,786,954

Julius'

MONROE'S MOST INTERESTING LOUNGE

GOOD MUSIC—GOOD TIMES—GOOD DRINKS

437 DeSiard St.

OWNED and OPERATED by:

JULIUS HADDAD

MARKETS AT A GLANCE

NEW YORK (AP) — Markets at a glance:

Stocks — Higher; general advance.

Bonds — Mixed governments decline.

Cotton — Lower; liquidation meets limited demand.

CHICAGO:

Wheat — Slightly lower; light profit-taking.

Corn — Lower; profit-taking.

Oats — Mostly lower with corn.

Soybeans — Irregular; mixed influences.

Hogs — Steady to 25 cents higher; top $18.25.

Cattle — Slaughter steers steady; top $29.

COTTON

NEW YORK (AP) — Cotton futures closed 25 to 70 cents a bale lower in slow dealings Friday.

Prices weakended toward the close as commission house and New Orleans selling increased.

Switching between May and July in old crop months was moderately active.

Traders attributed part of the selling to President Eisenhower's State of the Union message which said he will propose legislation for a cut in federal farm outlays. He also indicated that he would like less control over farmers and freer marketings.

A little pressure on nearby March developed following a further increase of 1,462 bales in certificated stocks to 74,927 bales. An additional 8,758 bales await certification.

Futures closed 25 to 70 cents a bale lower than the previous close.

	High	Low	Close	N. C.
Mar.	34.69	34.60	34.62	d 11
May	34.87	34.73	34.74	d 14
July	33.00	33.90	33.90b	d 11
Oct.	31.92	31.81	31.81b	d 5
Dec.	31.69	31.62	31.62	d 5
Mar.	31.82	31.78	31.72b	d 11
May	31.73	31.68	31.65b	d 10

Middling spot 35.70n unch.

n-Nominal; b-Bid; d-Decline.

NEW ORLEANS (AP) — Cotton futures declined here today under week-end long liquidation and hedge selling. Closing prices were steady 30 cents to 85 cents a bale lower.

	High	Low	Close	N. C.
Mar.	34.68	34.62	34.57b	d 14
May	34.86	34.72	34.73	d 17
July	33.96	33.91	33.87b	d 12
Oct.	31.89	31.78	31.78b	d 6
Dec.	31.61	31.61	31.60b	d 6
Mar.	31.77	31.77	31.75b	d 7
May	31.70	31.70	31.67b	d 8

b-Bid; d-Decline.

NEW ORLEANS (AP) — Spot cotton closed steady 50 cents a bale lower. Sales 11. Low middling 27.35, middling 33.85, good middling 34.60. Receipts 8,044. Stock 356,080.

NEW ORLEANS (AP)—The average price of one inch spot cotton at 14 designated southern spot markets Friday was 5 cents a bale lower at 34.30 cents a pound; previous day 34.31; week ago 34 34; month ago 34.36; year ago 34.88. Average for the past 30 market days 34.50. Middling 15-16ths inch average 32.78. Sales 22,449.

LIVESTOCK

CHICAGO (AP) — The butcher hog market turned steady to 25 cents higher Friday after three successive days of declines. The offerings of 7,000 head were less than expected and brought the week's total supply to a low 43,500 head.

About 140 head of 195-215 lb sorted No. 1 grade brought the top of $18.25, up 25 cents from Friday's high. The 200-225 lb mixed 1-3 grades moved at $17.75-18 and the same weights of mixed 2s and 3s at $17.25-17.75. Heavier weights ranged from $15 for the 300-359 lb No. 3 grade to $17.25 for 230-260 lb mixed 2-3 kinds.

Sows cleared at $13.25-15.50 and were steady to strong.

Slaughter steers, heifers and vealers were steady. Heavy mixed choice and prime weighing 1,416 lbs brought the day's top of $29 for slaughter steers. A few 1,275 lb high choice sold at $28.75 and a few good grade scaling 1,050 lbs $26.50.

The meager supply of heifers moved at $25-27.50 and graded standard to choice. Vealers were $33 and down and commercial and utility bulls $24.50-26.75.

BUTTER AND EGGS

CHICAGO (AP) — Bu ter unchanged; 93 score AA 57½; 92 A 57½; 90 B 56¾; 89 C 56½; cars: 90 B 57¼; 89 C 57.

Eggs unchanged to ¾ lower; 70 per cent or better grade A whites 34¼-½; mixed 34; mediums 33; standards 33; dirties 31½; checks 30½.

Organ Lessons

$2 PER WEEK

In our studio or $4.95 per week for lessons and a new Conn organ in your home.

WE GUARANTEE YOU TO PLAY OR MONEY BACK

Come in for demonstration and FREE lesson

DEW MUSIC

Organ Dept., 110 Catalpa

Texas Theft Charges Wait For Man Here

A Michigan man arrested here Thursday night by State Police was fined $300 in District Court yesterday for drunk driving and ran smack into a Texas theft charge when his fingerprints were checked.

Sheriff Bailey Grant identified the man as George J. Sauve, 48, of Bay City Mich. Sauve's wife was fined $25 for drunkenness.

Grant said Sauve was not fingerprinted before the court session because of a time element.

But when identification bureau head Warren Sievers compared Sauve's prints with records, he suspected that Sauve was wanted in Sherman, Tex., for driving a mortgaged car out of the state.

WANTED

Grant said a check with the Grayson County sheriff in Sherman, confirmed that Sauve was wanted there for driving a 1950 Cadillac car out of the state.

Sauve was driving the same kind of car when arrested here.

Grant said that Mrs. Sauve apparently was not wanted by authorities out of state.

Both Sauve and his wife will have to serve time for default if they are unable to pay their fines here.

Sauve will be available for extradition to Texas after his sentence is cleared here, Grant said.

Water Rates Rehearing Is Favored Here

John J. McKeithen Jr., Louisiana Public Service Commission chairman, yesterday said he would recommend a rehearing on Ki-Ro-Li water rates "unless the matter is settled before hand."

McKeithen said he would ask the commission to reconsider its approval of increased rates "if we can't make residents of that area satisfied before hand."

McKeithen was interviewed in Monroe while a commission staff member conferred with at least one resident of the Ki-Ro-Li Woods Subdivision.

CONFUSION

He pointed out that confusion arose after the increased rates went into effcet when some residents felt they had not been properly notified of a hearing held here in September.

The rates were increased after the September hearing. McKeithen pointed to news stories that brought attention to the hearing.

At the time of the rate increase, residents of the Ki-Ro-Li section were served by Adcock-Booth, developers of the subdivision.

However, McKeithen pointed out that Adcock-Booth later sold out to the Nichols Water Co. He said the rate increase was equal to that of other areas in the Nichols system.

"I'm sure I can get the commission to rehear this matter if the people of the Ki-Ro-Li neighborhood so desire," he said.

City Briefs

To Present

Mayor W. L. (Jack) Howard is scheduled to present the Distinguished Service Awards at three Jaycee chapters.

He will appear before the West Monroe chapter Tuesday at 7:30 p.m. to make the first presentation. On Monday January 19, at Farmerville, Howard will give award number two at 7:30 p.m. Again he will make the award at Lake Charles the following day.

The mayor, who in 1956 received the award himself, was president of the Monroe chapter, the state organization, and at one time was vice-president of the United States Jaycees.

Ordinance

The keeping of fowls or livestock within the city limits of West Monroe was restricted by an ordinance which took effect January 1.

Only if quarters of the animals and fowls are located at least 150 feet from any premises may they be kept legally. The quarters must also measure up to prescribed health standards.

Clean Slate

News-Star—World staff writer Danny Bingham was given a clean bill of health following tests at St. Francis Hospital. He hopes to be back at his typewriter Monday.

Redskins Meet

A pow wow for Indian Guides of the YMCA Longhouse, has been set 2 p.m. Saturday at Bernstein Park, according to A. C. Adams, chief. Families will bring picnic suppers.

Scout Meet

A Boy Scout meeting for the central district of the Ouachita Valley is slated Tuesday at 7:30 p.m. on the third floor of the courthouse in the courtroom.

Auto Licenses

A sub-station in West Monroe for selling auto licenses will be opened at the Claiborne Street fire station Monday, Jan. 19, according to state revenue collector Robert Roland.

TITO PLEDGES FRIENDSHIP

RANGOON, Burma (UPI)—Yugoslav President Tito and his wife arrived here Thursday aboard their yacht Galeb for two days of official talks with Premier N. Win. Tito said in a speech after leaving his yacht that the talks would "contribute to still greater strengthening of friendship and developing of cooperation between our countries."

Three Domestic Charters Filed In Monroe Area

Three domestic charters, two amendments and two dissolutions were filed in northeast Louisiana Dec. 31-Jan. 6 through the office of the secretary of state.

They were:

Domestic charters — Lincoln Stores, Inc., 300 North Bonner St., Ruston, general retail grocery with capital of $7,500; J. S. Burks & Sons Supply Company, Inc., Jonesboro, blacksmith with capital of $7,500; Monroe GPS Collection Corporation, 301 Heninger Building, Monroe, general collection with capital of $3,000.

Domestic amendments — Key Finance Corp., Inc. Bastrop, changing corporate name to Burns Insurance Agency, Inc., No. 3, Inc ; Rayville Ford Co. Inc., Monroe, changing corporated name to New South Loan Company Inc., and fixing authorized capital stock at $70,000.

Dissolutions — J. O. (Red) Willett, Inc., Monroe; Wescala Oil Company, Inc., Jena.

DIAL FA 2-0970 PARAMOUNT OPENS 10:45

JEAN SIMMONS Home Before Dark

Last Day! The Most Discussed Movie Of The Year!

LATE SHOW TONITE—11:30 PM

Starts Sunday!

"A Powerful Movie!" —LOOK

SPENCER TRACY in ERNEST Hemingway's

PULITZER AND NOBEL PRIZE-WINNING STORY

THE OLD MAN AND THE SEA

Filmed In Warnercolor

Adults 35c • Children 15c

DELTA

DIAL FA 2-5626 OPEN 10:45 AM

LAST DAY

Clint "Cheyenne" Walker "FORT DOBBS"

Also Alan Ladd "DEEP SIX"

Sunday—"Onion Head"

STRAND WEST MONROE

DIAL FA 2-8614 OPEN 11 A.M.

CHILDREN 15c—ADULTS 35c

JANE RUSSELL CORNEL WILDE

HOT BLOOD

CINEMASCOPE • TECHNICOLOR

ALSO

THE IRON SHERIFF

STERLING HAYDEN Released thru United Artists

RIALTO WEST MONROE

OPEN 1 P.M.

CHILDREN 15c—ADULTS 35c

WHITE WILDERNESS

WALT DISNEY'S ARCTIC ADVENTURE

ALSO PAUL BUNYAN

JIM THEATRE

PHONE FA 3-5560

ENDS TODAY

OPEN 1:15—FA 3-5560

THE SPIDER

IT MUST EAT YOU TO LIVE

ALSO: "THE BRAIN EATERS"

JOY DRIVE-IN

PH. FA 3-4212

SHOWTIME 6:30

1st FEATURE

COLUMBIA PICTURES presents

RANDOLPH SCOTT

"BUCHANAN RIDES ALONE"

COLUMBIA COLOR

A SCOTT BROWN PRODUCTION

2nd FEATURE

WARNER BROS. PRESENT

ROBERT MITCHUM TERESA WRIGHT

Track of the Cat

CINEMASCOPE

WARNERCOLOR • STEREOPHONIC SOUND

CO-STARRING DIANA LYNN • TAB HUNTER

STAR Drive In

PH. FA 2-7047

SHOWTIME 6:30

1st FEATURE

WINNER OF 8 ACADEMY AWARDS!

FROM HERE TO ETERNITY

starring BURT LANCASTER • MONTGOMERY CLIFT • DEBORAH KERR • FRANK SINATRA • DONNA REED

A Columbia Reprint

2nd FEATURE

ELEANOR PARKER and CHARLTON HESTON

IN PARAMOUNT'S

THE NAKED JUNGLE

Color by TECHNICOLOR

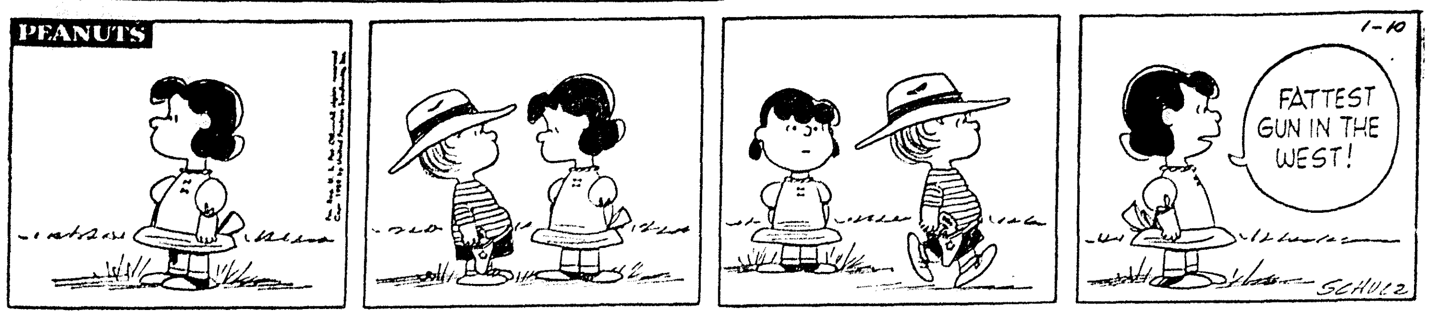

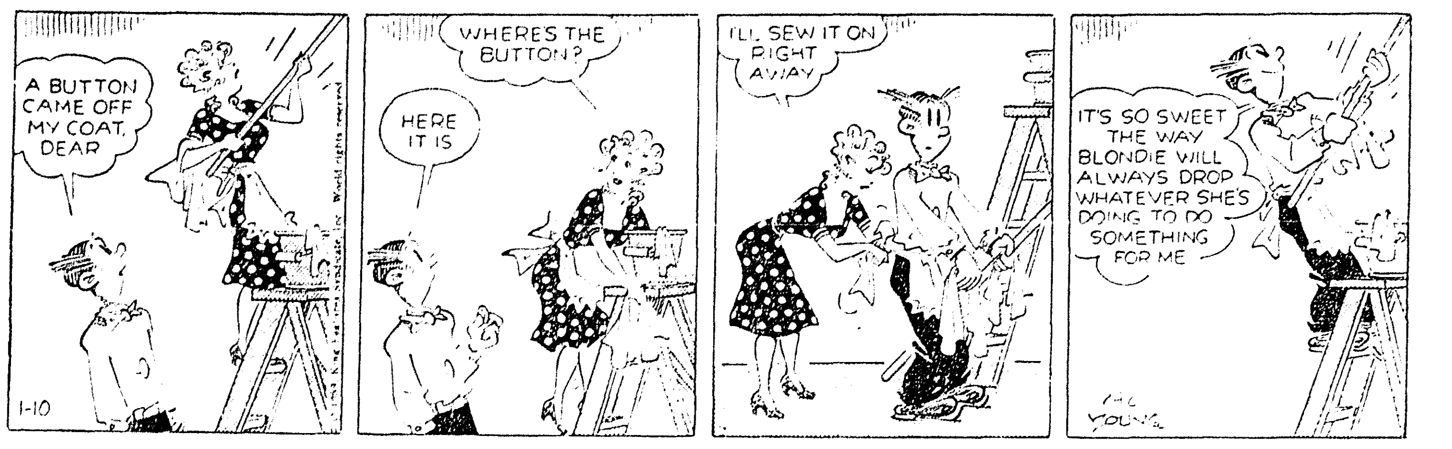

BLONDIE

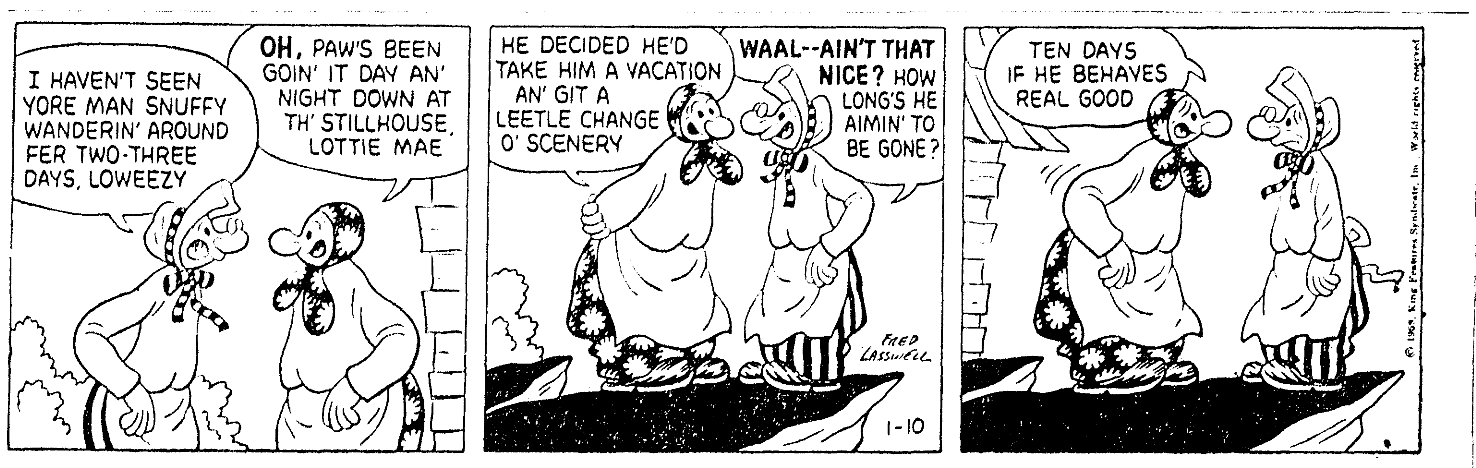

BARNEY GOOGLE

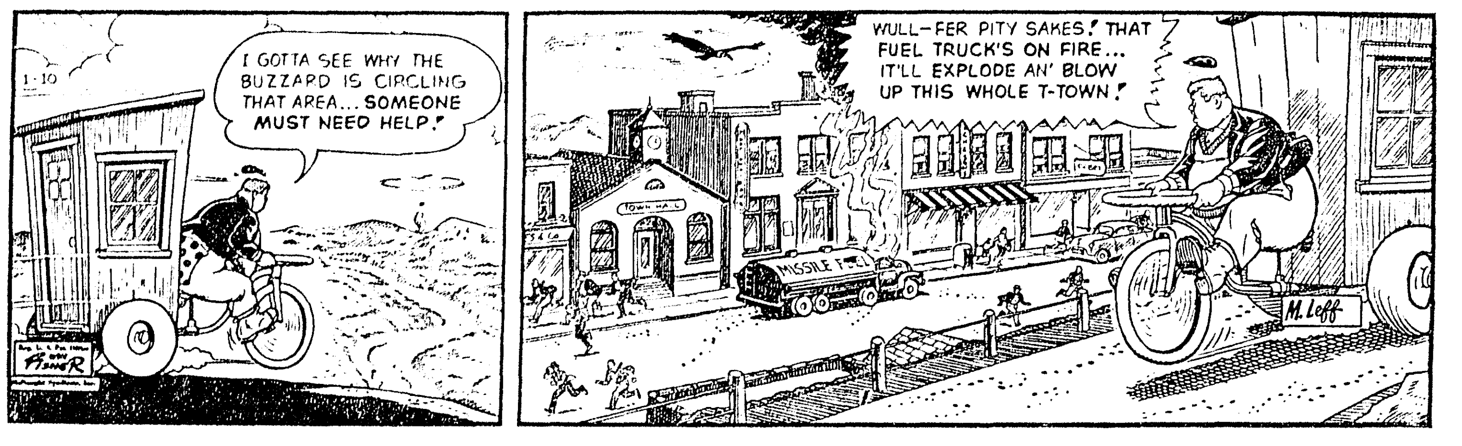

JOE PALOOKA

STEVE CANYON

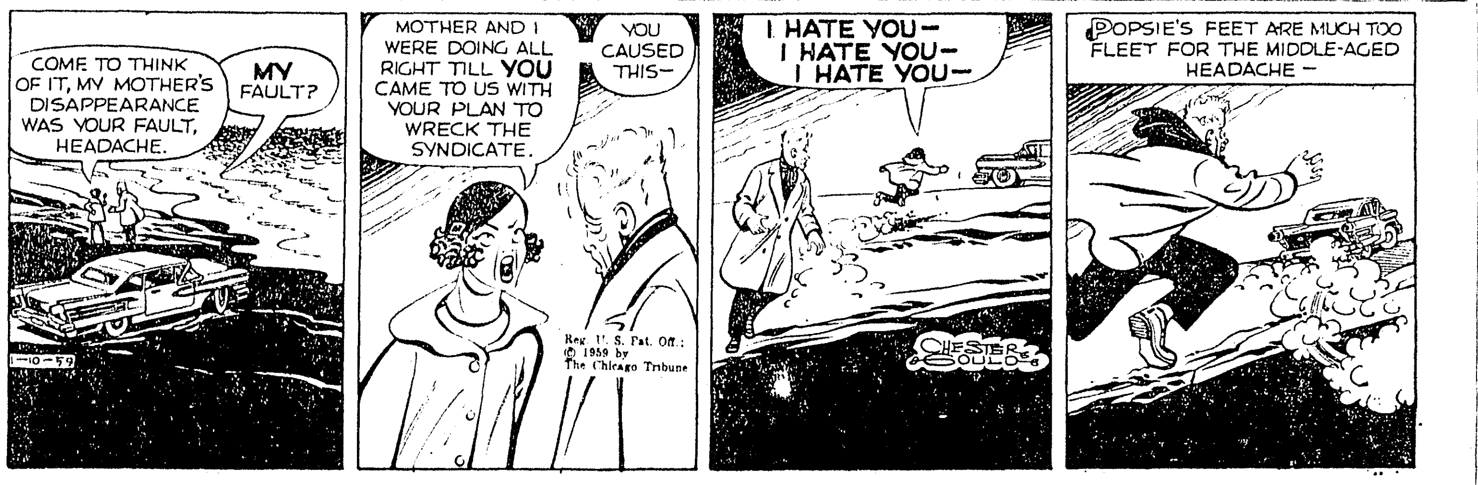

DICK TRACY

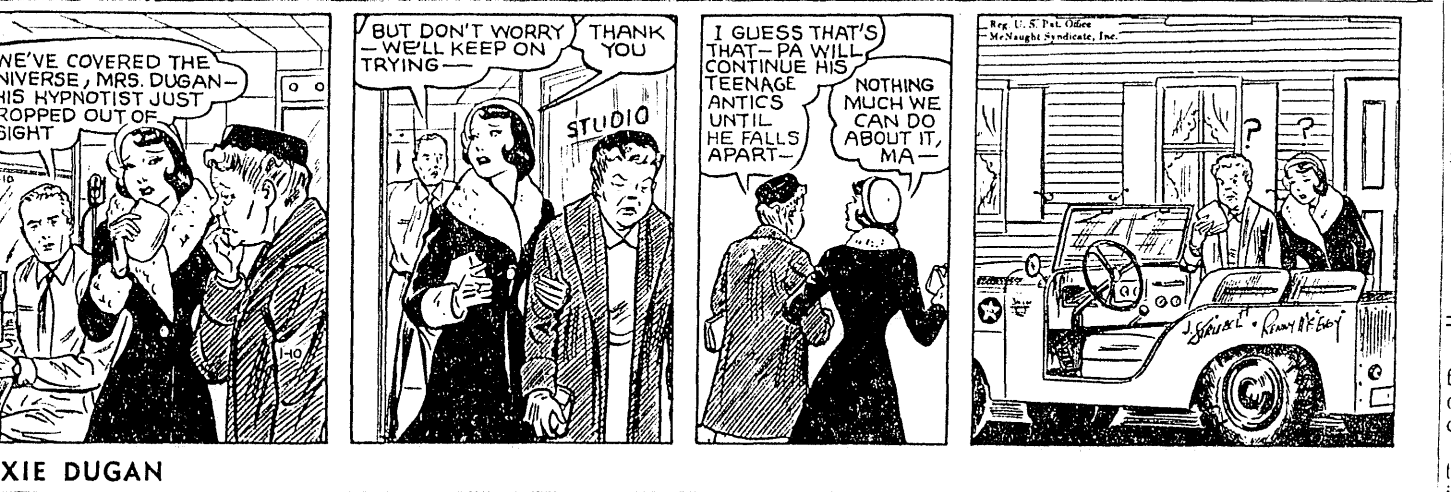

DIXIE DUGAN

JULIET JONES

NANCY

TELEVISION

(The radio and television schedules contained in this column are published as a courtesy and as a service to the readers of this newspaper. The newspaper is not responsible for any inaccuracies in the schedules which are supplied by the stations concerned.)

SATURDAY

KNOE-TV—Channel 8

8:20—Pastor's Study	4:00—Frontier Playhouse	8:30—Have Gun, Will Tra.
8:30—Capt. Kangaroo	5:00—Jubilee USA	9:00—Gunsmoke
10:00—Fury	6:00—The Rifleman	9:30—Donna Reed
10:30—Happiness Exch.	6:30—Wyatt Earp	10:00—Playhouse
11:30—Sat. Matinee	7:00—Chevy Showroom	10:30—The Texan
12:45—Hockey	7:30—Union Pacific	11:00—Hour of Stars
1:00—Hockey Det.-NY	8:00—Highway Patrol	12:00—Sign Off News
3:30—Campus Visit		1:00—Nws., Sign Off

KTVE, El Dorado, Ark.—Channel 10

8:30—Hawkeye	12:00—Western	5:30—Bowling
9:00—Howdy Dowdy	1:00—Christophers	6:30—People are Funny
9:30—Ruff And Reasy	1:30—Big Picture	7:00—Perry Como
10:00—Cartoons	2:00—College Basketball	8:00—Black Saddle
10:30—Circus Boy	4:00—NTA Movie Time	8:30—Cimarron City
11:00—True Story	5:00—China Smith	9:30—Big Ten Jamboree
11:30—Detective's Diary	5:00—Teen Tempes	10:30—Theatre 10 Movie
	6:00—Badge 714	12:00—Sign Off

WLBT-TV, Jackson, Miss.—Channel 3

7:30—Cartoons Nws.	12:00—News	6:30—People are Funny
8:00—Little Rascals	12:15—Alcohol Comm.	7:00—Perry Como
8:30—Circus Boy	12:30—Little Rascals	8:00—L. Welk Show
9:00—Howdy Doody	1:00—Tex. Rasslin'	9:00—Sammy Kay
9:30—Ruff & Ready	2:00—Basketball	9:30—D. A.'s Man
10:00—Fury	4:00—Bowling	10:00—Patti Page
10:30—Sky King	4:30—Com. Performance	11:30—Jubilee USA
11:00—True Story	5:00—Teen Tempos	11:35—Bill Pennell
11:30—Det. Diary	6:00—Badge 714	11:40—Sign Off

WJTV, Jackson, Miss—Channel 12

8:00—Popeye Theatre	12:00—Jim Neal Show	8:00—Red Skelton
8:30—Capt Kangaroo	12:45—Hockey	8:30—Have Gun Will Tra.
9:00—Farmer Alfalfa	3:30—Bowling	9:00—Gunsmoke
9:30—Mighty Mouse	4:30—Mind Your Math	9:30—State Trooper
10:00—Heckle & Jeckle	5:00—All Star Golf	10:00—Frontier
10:30—Robin Hood	6:00—Man Without Gun	10:30—Nws & Weath.
11:00—Gabby Hayes	6:30—Perry Mason	10:45—Mims Wright
11:30—Johnny Jupiter	7:30—Dead or Alive	10:50—Shock

KTBS—Shreveport, La.—Channel 13

8:00—Looney Tune Time	11:30—Det. Diary	7:00—Perry Como
8:30—Circus Boy	12:00—Comedy Carousel	8:30—Cimarron City
9:00—Howdy Doody	1:00—Wrestling	9:30—Brains & Brawn
9:30—Ruff & Reddy	4:00—Spts. Feature	10:00—L. Welk
10:00—Fury	4:30—Refreshment Time	11:00—Marry A Mill'aire
10:30—Tops For Toys	5:00—All Star Golf	11:30—Mark III Theatre
11:00—True Story	6:30—People Are Funny	

KSLA—Channel 12—Shreveport, La.

7:30—World We Live In	12:00—News	7:30—Dead or Alive
8:00—Let's Explore	12:15—Industry	8:00—Oh Susanna
8:30—Capt Kangaroo	12:30—Farm & Home	8:30—Have Gun Will Tra.
9:30—Mighty Mouse	1:00—Buckskin Classics	9:00—Gunsmoke
10:00—Heckle & Jeckle	2:00—Mid-So. Bsktball	9:30—Mickey Spillane
10:30—Cisco Kid	4:30—Teen Time	10:00—Patti Page
11:00—Farmer Alfolfa	5:00—Foreign Legion	10:30—Final Edition
11:30—Learn To Draw	5:30—Jeff's Collie	10:45—Movie Premier
11:45—Mind's Eye	6:00—Annie Oakley	12:00—Vespers
	6:30—Perry Mason	

KALB-TV—Alexandria, La.—Channel 5

8:55—Today's News	12:00—Cowboy Matinee	8:00—Whirlybirds
9:00—Howdy Doody	1:00—10 for Survival	8:30—Cimarron City
9:30—Ruff and Ready	1:30—Hand Arts	9:30—Brains & Brawn
10:00—Fury	2:00—College Bskball.	10:00—Millionaire
10:30—Circus Boy	4:30—Tulane Closeup	10:30—Shock
11:00—True Story	5:00—All Star Golf	
11:30—Det. Diary	7:00—Perry Como	

RADIO

KNOE—1390 kc, Independent

5:00—Sine on News	9:05—Top Forty Show	8:00—Nws., Music
5:05—Jim Gains Show	12:00—Nws., George Mac	
9:00—News	6:00—Nws., Gene Nixon	

KLIC—1230 kc, MBS

5:00—Sign On, Blues	10:35—Hillbilly Houseparty	4:00—Nws., Rock & Rhy.
6:30—Jamboree Time	11:00—Nws. Coffee Break	5:00—Nws., Pl. Parade
7:00—Quartet Sings	11:30—News, Lun Pre.	5:30—Nws., Melody Lane
7:15—Jamboree Time	12:00—News Lun. Pre.	6:00—News, Hawaii Calls
7:30—News	1:00—Top 30	6:30—Word Of Life
8:00—Gospel Hit Parade	2:30—Guest Star	7:00—Warmup
9:00—News Music	2:45—Let's Go To Town	7:10—North-South Game
9:15—Forward March	3:00—News, Rock & Rhy.	10:30—Just Good Listening
9:30—News Houseparty	3:15—Wrapup	11:00—Midnight In Monroe
10:05—Nws. Houseparty	3:30—Rock & Rhythmn	1:00—News Sign Off

KMLB—1440 kc, ABC-NBC, FM 104.1 mc

5:00—Nws. Country Music	10:30—Weekend News	8:30—Grand Old Opry
5:55—Farm Report	11:00—Nws Request	9:00—Nws. Monitor
6:00—Nws. Country Music	12:00—Farm & Home	11:00—Nws Dance Party
6:30—Nws., Mus Clock	12:25—Alex Dreier News.	12:00—Sign Off
9:00—Nws. Monitor	12:30—Red Foley	
9:30—Library Nws.	1:00—Nws. Monitor	

KWKH—1130 kc, CBS, FM 94.5 mc

5:00—News, Ark-La-Tex	9:00—Nws. Galen Drake	5:00—Nws., Education
5:30—News Ark-La-Tex	9:15—News Drake	5:15—Hayride
6:00—Jim Herdick	10:00—Robert Q Lewis	5:25—Ford Show Hayride
6:15—Farm News	10:30—Back to the Bible	5:55—News
6:30—Ark-La-Tex Jubilee	11:00—Nws Amos Andy	6:00—T Harmon Spt Hyd
7:00—Esso Reporter	11:30—Gunsmoke Bus	6:15—Hayride Tonight
7:15—Jubilee News	11:55—Business News	7:00—Spts Wld Tonight
7:30—Spts Desk	12:00—News, Farm News	7:30—Ford Show-Hayride
7:35—Ark-La-Tex Jubilee	12:15—Picked & Singin	7:55—Sports Time
8:00—Gene Goss News	12:30—Gene Goss News	8:00—La Hayride
8:15—Man Around House	12:45—Lifeline	11:00—Red River Rudp.
8:30—CBS Farm news	1:00—"La Gioconda"	11:55—Nws., Red River
8:45—Garden Gate	4:30—City Hospital	1:00—Sign Off

KMAR—Winnsboro, La.—1570 kc

7:15—Devotional	11:30—Farm & Home	2:00—Sat. Matinee
7:30—News	12:00—Gospel Corner	5:00—Sports, Corner
8:00—Gospel Gems	12:15—Ag. Extension	5:10—Sat. Matinee
9:00—Morn. Melodies	12:25—Farm & Home	5:30—Sign Off

KUZN—1310 kc, Independent

5:00—Chubby Stewart	9:00—Chuck Morgan	1:30—Wayne Gentry
7:00—Bill Norris	12:00—Bill Norris	7:00—Sign Off

KAGH—Crossett, Ark.—800 kc

6:15—Wake Up	8:30—Party Line	1:00—Gospel Time
7:00—Nws. Serenade	9:00—Melodies	2:00—Old & New
8:00—Nws. Sports	11:00—Farm & Home	3:30—800 Club
8:15—Devotional	12:00—Mus. News	5:30—Sign Off

KGAN — Bastrop
News On The Hour

5:00—Sine On	12:00—Luncheon Melodies	6:55—Evening Prayer
5:00—Town & Cntry Time	1:00—Musical Matinee	7:00—Bandstand Part II
6:30—Morning Musicale	2:00—Platter Party	8:00—KGAN Dancing Pty
8:30—Religious Med	5:00—Bandstand	12:00—Sine Off
9:00—Musical Showcase	6:00—Moods In Music	

KLPL—Lake Providence—1050 kc

5:30—Jerry Fox Show	12:00—News	3:00—Frank Monroe Show
8:30—Coffee Time	12:15—Trading Post	6:45—Sign Off
8:45—The Bible Hour	12:30—Farm News	
9:00—Frank Monroe Show	12:45—Larry Scott	

KTRY BASTROP

7:00—Nws., Good Morning	9:30—Gospel Gems	12:30—Farm Market Rep.
8:30—Rev. Harold Holland	9:55—Nws., Swing Easy	12:35—Nws., Top Fifty
8:45—Morn. Devotional	12:00—Luncheon Melodies	3:55—Nws., Bob Mullins
9:00—Nws., Safety Story	12:15—Noon Edit. of News	4:45—Final Edition
		5:00—Sine Off

Real Estate Transfers

The following real estate transfers are on record in the office of the Ouachita parish clerk of court:

J. Bailey Landrum et ux sold to J. C. Steele Lbr. Co., Inc., lot in lots 3 and 4 of block 1 of the Splane Place for $1,500.

J. Bailey Landrum et ux sold to J. C. Steele Lbr. Co., lot in lots 3 and 4 of block 1 of the Splane Place for $1,500.

Albertha Jones Brice, et al sold to Louis Willness lot 6 of block 3 of the subdivision of a portion of lot 2 of the Burg Jones Estate in section 7, township 17, range 4 east, for $500.

James B. Keller sold to Robert Lee Nelson lot in lot 2 of a partition of the Keller Es'ate for $350.

Betty Lou Copeland sold to Billy E. Copeland her one-half interest in lot 10 of block 1 of unit 1 of the Greater Monroe Development Co., Inc., for $100 cash and other various considerations, plus assumption of the mortgage for $8,150.

Everett B. Harper et ux sold to W. P. Wilkins lot 12 and the east half of lot 11 of block 2 of the Heard and Wallace resubdivision of block 3 of Zeigin subdivision of the Ransom Tract for $11,000.

Willie W. Russell, Jr., sold to J. V. Russell lot 10 and the south 12.15 feet of lot 15 of the subdivision of the DeGraffenreid Place in section 37, township 15, range 3 east, for assumption of a mortgage.

Alyce Hill Breard, et al, sold to Gulf-Inland Corp. lot in square 10 of the Breard Place addition, unit 1, to Monroe for $25,000.

Willis W. Montgomery sold to Gulf-Inland Corp. lot in square 8 of the Breard Place Addition, Unit 1, for $39,500.

Kellogg Realty Co., Inc., sold to Thomas C. Dansby lot 1 of block 18 of the Glenmar Addition for $18,828.

E. Pickering sold to Richard Raymond lots 24 and 25 of square 15 of extension 3 of the Lakeshore subdivision for $3,900.

Marlin Hattaway sold to J. W. Meredith lot in lots 8 and 9 of block 4 of the resurvey of the Breard Investment Corp. subdivision for $150.

Mack L. Owens, Sr., sold to Shannon Bailey lots 15 and 16 of block 4 of unit 3 of the M. L. Owens' subdivision for $675.

West Germany's Artist Agencies Ban 'Strippers'

NUERNBERG, Germany (UPI) —Strip-teasing is not "true art" a West German government agency ruled Friday in stripping the strippers of the right to seek employment in Germany through artist agencies.

The Federal Labor Exchange and Unemployment Insurance Office warned West German artists agencies they would be violating the law if they handled employment for what the office called "beauty dancers."

"Beauty dancers," the office said in a circular "are not artists."

The circular defined "beauty dancers," as anyone whose "acts are strip-tease exhibitions, disrobing scenes, modelling of ladies' underwear in public, exhibitions of their bodies and other non-artistic performances."

DAILY CROSSWORD

ACROSS
1. Quote
5. Father (eccl.)
9. Assessment amount
10. Formal combat
11. Incites
12. Play
14. Crowds
15. Fright
16. Indefinite article
17. Blunder
18. A hostelry
19. Capital of Cuba
22. Brazilian timber tree
23. Close of day
25. Land measure
27. Outer parts of bread
30. Bungling actor (slang)
31. Letter
32. Whoa!
33. Fragrant odors
35. Footless
37. Bear
38. Beetle
39. Man's name
40. Antlers
41. In that case
42. Insects

DOWN
1. Beach shelter
2. Article
3. Makes, as lace
4. Overhead trains
5. Snake
6. Whir
7. Miens
8. Nut
9. Indian prince
13. Wild buffalo (Ind.)
15. Seance states
17. Compass point
20. Cocktail ingredient
21. Hail!
22. Sky-god (Babyl.)
24. Anger
25. King of Israel
26. Rabbit food
28. Parts of rose-bush
29. Ice cream drinks
31. Decree (eccl.)
34. Bit
35. Egyptian god
36. Portion
38. Exclamation

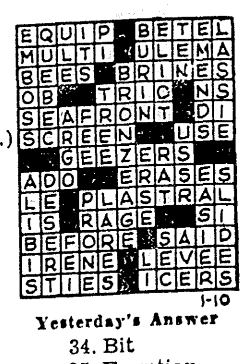

Yesterday's Answer

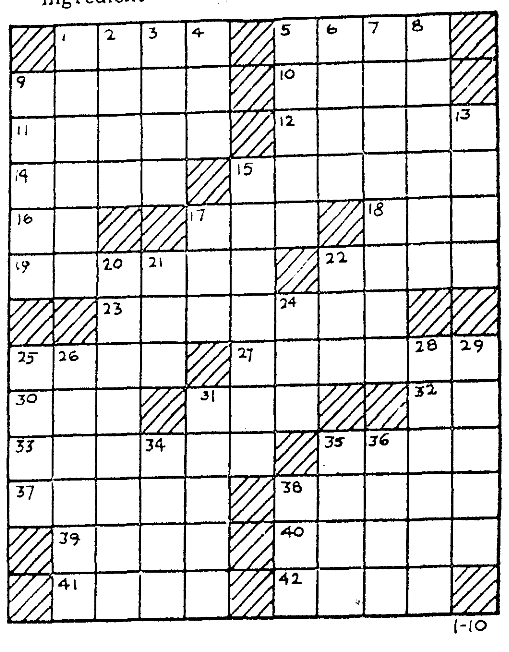

DAILY CRYPTOQUOTE — Here's how to work it:

A X Y D L B A A X R
is L O N G F E L L O W

One letter simply stands for another. In this sample A is used for the three L's, X for the two O's, etc. Single letters, apostrophies, the length and formation of the words are all hints. Each day the code letters are different.

A Cryptogram Quotation

A K W I J C Z W T H C J W I T W F A J U B
U T I K L F — O H K I T L A P.

Yesterday's Cryptoquote: I WAS A STRICKEN DEER THAT LEFT THE HERD LONG SINCE—COWPER.

(© 1959, King Features Syndicate, Inc.)

WISHING WELL

Registered U. S. Patent Office.

7 R	8 N	6 Y	2 Y	5 W	7 E	3 P	8 E	4 B	6 O	2 O	5 E	3 R
4 A	7 A	3 O	8 W	6 U	2 U	5 L	4 N	7 L	3 F	8 R	6 R	2 A
5 L	6 T	2 T	7 M	4 K	8 I	3 I	7 A	5 D	2 T	6 A	3 T	4 B
3 T	7 R	4 O	6 L	2 R	5 O	4 O	8 C	3 O	6 E	5 N	2 A	7 R
2 C	8 H	5 E	7 I	3 F	4 K	6 N	2 T	7 A	5 J	3 I	4 B	6 T
7 G	6 P	4 O	8 L	7 E	2 A	8 O	3 G	5 O	4 O	2 L	6 A	3 U
8 O	4 S	7 J	2 L	5 B	3 R	6 Y	4 T	7 O	6 S	3 E	8 K	7 Y

HERE is a pleasant little game that will give you a message every day. It is a numerical puzzle designed to spell out your fortune. Count the letters in your first name. If the number of letters is 6 or more, subtract 4. If the number is less than 6, add 3. The result is your key number. Start at the upper left-hand corner of the rectangle and check every one of your key numbers, left to right. Then read the message the letters under the checked figures give you.

© 1959, by William J. Miller, Distributed by King Features Syndicate. 1-10

SENTENCE ARABS

JERUSALEM, Israel (UPI) — Two Arab residents of the Gaza strip were sentenced Monday to life imprisonment by an Israeli court in the kidnap-murder of an Israeli settler in 1956. The Arabs, Jamil El Waidia, 30, and Mahmound Ziara, 50, were convicted in the death of Roy Rothberg in April 1956.

TRIBUTE TO POET

GLASGOW, Scotland (UPI)—Assorted relics of Robert Burns will be flown to New York Friday to help the United States mark the Scottish poet's 200th birthday anniversary.

THE BEST IN TOP QUALITY SHOE REPAIR ANYWHERE
—ONE GROUP— FAMOUS BRAND MEN'S DRESS SHOES 5.95 to 6.95
PAIR-A-TROOPER BOOTS AND WORK SHOES —REAL BARGAIN— 7.95 - 8.95 - 9.95
DANNA'S SHOE SHOP
LEON NICK TONY
OPPOSITE POST OFFICE
208 Jackson
Ph. FA 2-8292
Danna's—Winner of the UNITED STATES CHAMPIONSHIP AWARD
Chosen best in the entire nation for best workmanship.

It's True
You can trade in your recappable tires and get a
FULL SET
Of 670x15 Fisk Deluxe Black Tires
For Only $61.00
White Sidewall $72.00
All Taxes Included
No Money Down
As little as $6.00 per mo.
MASSEY'S
SERVICE CENTER
801 Jackson FA 3-6616

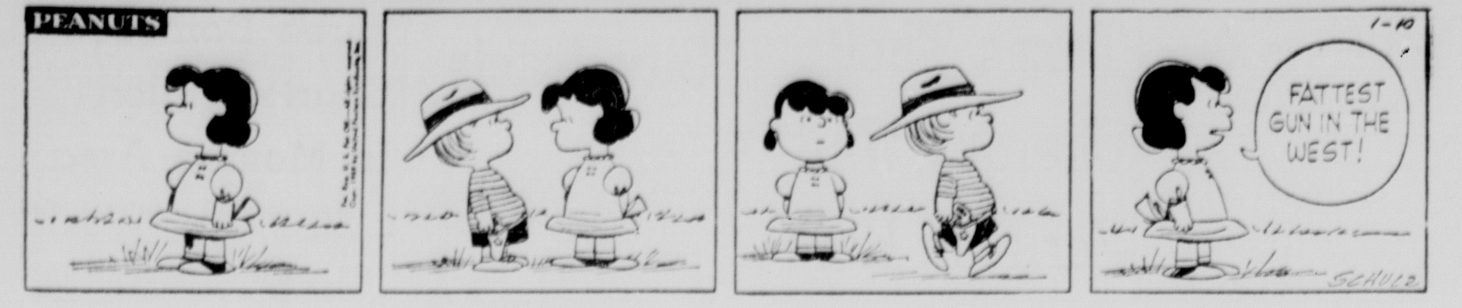

BLONDIE

BARNEY GOOGLE

JOE PALOOKA

STEVE CANYON

DICK TRACY

DIXIE DUGAN

JULIET JONES

NANCY

TELEVISION

(The radio and television schedules contained in this column are published as a courtesy and as a service to the readers of this newspaper. The newspaper is not responsible for any inaccuracies in the schedules which are supplied by the stations concerned.)

SATURDAY

KNOE-TV—Channel 8

8:20—Pastor's Study
8:30—Capt. Kangaroo
10:00—Fury
10:30—Happiness Exch.
11:30—Sat. Matinee
12:45—Hockey
1:00—Hockey Det.-NY
3:30—Campus Visit
4:00—Frontier Playhouse
5:00—Jubilee USA
6:00—The Rifleman
6:30—Wyatt Earp
7:00—Chevy Showroom
7:30—Union Pacific
8:00—Highway Patrol
8:30—Have Gun, Will Tra.
9:00—Gunsmoke
9:30—Donna Reed
10:00—Playhouse
10:30—The Texan
11:00—Hour of Stars
12:00—Sign Off News
1:00—Nws., Sign Off

KTVE, El Dorado, Ark.—Channel 10

8:30—Hawkeye
9:00—Howdy Dowdy
9:30—Ruff And Reasy
10:00—Cartoons
10:30—Circus Boy
11:00—True Story
11:30—Detective's Diary
12:00—Western
1:00—Christophers
1:30—Big Picture
2:00—College Basketball
4:00—NTA Movie Time
5:00—China Smith
5:00—Teen Tempes
6:00—Badge 714
5:30—Bowling
6:30—People are Funny
7:00—Perry Como
8:00—Black Saddle
8:30—Cimarron City
9:30—Big Ten Jamboree
10:30—Theatre 10 Movie
12:00—Sign Off

WLBT-TV, Jackson, Miss.—Channel 3

7:30—Cartoons Nws.
8:00—Little Rascals
8:30—Circus Boy
9:00—Howdy Doody
9:30—Ruff & Ready
10:00—Fury
10:30—Sky King
11:00—True Story
11:30—Det. Diary
12:00—News
12:15—Alcohol Comm.
12:30—Little Rascals
1:00—Tex. Rasslin'
2:00—Basketball
4:00—Bowling
4:30—Com. Performance
5:00—Teen Tempos
6:00—Badge 714
6:30—People are Funny
7:00—Perry Como
8:00—L. Welk Show
9:00—Sammy Kay
9:30—D. A.'s Man
10:00—Patti Page
11:30—Jubilee USA
11:35—Bill Pennell
11:40—Sign Off

WJTV, Jackson, Miss—Channel 12

8:00—Popeye Theatre
8:30—Capt. Kangaroo
9:00—Farmer Alfalfa
9:30—Mighty Mouse
10:00—Heckle & Jeckle
10:30—Robin Hood
11:00—Gabby Hayes
11:30—Johnny Jupiter
12:00—Jim Neal Show
12:45—Hockey
3:30—Bowling
4:30—Mind Your Math
5:00—All Star Golf
6:00—Man Without Gun
6:30—Perry Mason
7:30—Dead or Alive
8:00—Red Skelton
8:30—Have Gun Will Tra.
9:00—Gunsmoke
9:30—State Trooper
10:00—Frontier
10:30—Nws. & Weath.
10:45—Mims Wright
10:50—Shock

KTBS—Shreveport, La.—Channel 13

8:00—Looney Tune Time
8:30—Circus Boy
9:00—Howdy Doody
9:30—Ruff & Reddy
10:00—Fury
10:30—Tops For Toys
11:00—True Story
11:30—Det. Diary
12:00—Comedy Carousel
1:00—Wrestling
4:00—Spts. Feature
4:30—Refreshment Time
5:00—All Star Golf
6:30—People Are Funny
7:00—Perry Como
8:30—Cimarron City
9:30—Brains & Brawn
10:00—L. Welk
11:00—Marry A Mill'aire
11:30—Mark III Theatre

KSLA—Channel 12—Shreveport, La.

7:30—World We Live In
8:00—Let's Explore
8:30—Capt. Kangaroo
9:30—Mighty Mouse
10:00—Heckle & Jeckle
10:30—Cisco Kid
11:00—Farmer Alfolfa
11:30—Learn To Draw
11:45—Mind's Eye
12:00—News
12:15—Industry
12:30—Farm & Home
1:00—Buckskin Classics
2:00—Mid-So. Bsktball
4:30—Teen Time
5:00—Foreign Legion
5:30—Jeff's Collie
6:00—Annie Oakley
6:30—Perry Mason
7:30—Dead or Alive
8:00—Oh Susanna
8:30—Have Gun Will Tra.
9:00—Gunsmoke
9:30—Mickey Spillane
10:00—Patti Page
10:30—Final Edition
10:45—Movie Premier
12:00—Vespers

KALB-TV—Alexandria, La.—Channel 5

8:55—Today's News
9:00—Howdy Doody
9:30—Ruff and Ready
10:00—Fury
10:30—Circus Boy
11:00—True Story
11:30—Det. Diary
12:00—Cowboy Matinee
1:00—10 for Survival
1:30—Hand Arts
2:00—College Bskball.
4:30—Tulane Closeup
5:00—All Star Golf
7:00—Perry Como
8:00—Whirlybirds
8:30—Cimarron City
9:30—Brains & Brawn
10:00—Millionaire
10:30—Shock

RADIO

KNOE—1390 kc, Independent

5:00—Sine on News
5:05—Jim Gains Show
9:00—News
9:05—Top Forty Show
12:00—Nws., George Mac
6:00—Nws., Gene Nixon
8:00—Nws., Music

KLIC—1230 kc, MBS

5:00—Sign On, Blues
6:30—Jamboree Time
7:00—Quartet Sings
7:15—Jamboree Time
7:30—News
8:00—Gospel Hit Parade
9:00—News Music
9:15—Forward March
9:30—News Houseparty
10:05—Nws. Houseparty
10:35—Hillbilly Houseparty
11:00—Nws. Coffee Break
11:30—News, Lun. Pre.
12:00—News, Lun. Pre.
1:00—Top 30
2:30—Guest Star
2:45—Let's Go To Town
3:00—News, Rock & Rhy.
3:15—Wrapup
3:30—Rock & Rhythmn
4:00—Nws., Rock & Rhy.
5:00—Nws., Pl. Parade
5:30—Nws., Melody Lane
6:00—News, Hawaii Calls
6:30—Word Of Life
7:00—Warmup
7:10—North-South Game
10:30—Just Good Listening
11:00—Midnight in Monroe
1:00—News, Sign Off

KMLB—1440 kc, ABC-NBC, FM 104.1 mc

5:00—Nws. Country Music
5:55—Farm Report
6:00—Nws. Country Music
6:30—Nws., Mus Clock
9:00—Nws. Monitor
9:30—Library Nws..
10:30—Weekend News
11:00—Nws. Request
12:00—Farm & Home
12:25—Alex Dreier News.
12:30—Red Foley
1:00—Nws. Monitor
8:30—Grand Old Opry
9:00—Nws. Monitor
11:00—Nws. Dance Party
12:00—Sign Off

KWKH—1130 kc, CBS, FM 94.5 mc

5:00—News, Ark-La-Tex
5:30—News Ark-La-Tex
6:00—Jim Herdick
6:15—Farm News
6:30—Ark-La-Tex Jubilee
7:00—Esso Reporter
7:15—Jubilee News
7:30—Spts Desk
7:35—Ark-La-Tex Jubilee
8:00—Gene Goss News
8:15—Man Around House
8:30—CBS Farm news
8:45—Garden Gate
9:00—Nws. Galen Drake
9:15—News. Drake
10:00—Robert Q Lewis
10:30—Back to the Bible
11:00—Nws. Amos Andy
11:30—Gunsmoke Bus
11:55—Business News
12:00—News, Farm News
12:15—Picken & Singin
12:30—Gene Goss News
12:45—Lifeline
1:00—"La Gioconda"
4:30—City Hospital
5:00—Nws., Education
5:15—Hayride
5:25—Ford Show Hayride
5:55—News
6:00—T Harmon Spt Hyd
6:15—Hayride Tonight
7:00—Spts Wld Tonight
7:30—Ford Show-Hayride
7:55—Sports Time
8:00—La. Hayride
11:00—Red River Rudp.
11:55—Nws., Red River
1:00—Sign Off

KMAR—Winnsboro, La.—1570 kc

7:15—Devotional
7:30—News
8:00—Gospel Gems
9:00—Morn. Melodies
11:30—Farm & Home
12:00—Gospel Corner
12:15—Ag. Extension
12:25—Farm & Home
2:00—Sat. Matinee
5:00—Sports. Corner
5:10—Sat. Matinee
5:30—Sign Off

KUZN—1310 kc, Independent

5:00—Chubby Stewart
7:00—Bill Norris
9:00—Chuck Morgan
12:00—Bill Norris
1:30—Wayne Gentry
7:00—Sign Off

KAGH—Crossett, Ark.—800 kc

6:15—Wake Up
7:00—Nws. Serenade
8:00—Nws. Sports
8:15—Devotional
8:30—Party Line
9:00—Melodies
11:00—Farm & Home
12:00—Mus. News
1:00—Gospel Time
2:00—Old & New
3:30—800 Club
5:30—Sign Off

KGAN — Bastrop

News On The Hour

5:00—Sine On
5:00—Town & Cntry Time
6:30—Morning Musicale
8:30—Religious Med
9:00—Musical Showcase
12:00—Luncheon Melodies
1:00—Musical Matinee
2:00—Platter Party
5:00—Bandstand
6:00—Moods In Music
6:55—Evening Prayer
7:00—Bandstand Part II
8:00—KGAN Dancing Pty
12:00—Sine Off

KLPL—Lake Providence—1050 kc

5:30—Jerry Fox Show
8:30—Coffee Time
8:45—The Bible Hour
9:00—Frank Monroe Show
12:00—News
12:15—Trading Post
12:30—Farm News
12:45—Larry Scott
3:00—Frank Monroe Show
6:45—Sign Off

KTRY BASTROP

7:00—Nws., Good Morning
8:30—Rev. Harold Holland
8:45—Morn. Devotional
9:00—Nws., Safety Story
9:30—Gospel Gems
9:55—Nws., Swing Easy
12:00—Luncheon Melodies
12:15—Noon Edit. of News
12:30—Farm Market Rep.
12:35—Nws., Top Fifty
3:55—Nws., Bob Mullins
4:45—Final Edition
5:00—Sine Off

Real Estate Transfers

The following real estate transfers are on record in the office of the Ouachita parish clerk of court:

J. Bailey Landrum et ux sold to J. C. Steele Lbr. Co., Inc., lot in lots 3 and 4 of block 1 of the Splane Place for $1,500.

J. Bailey Landrum et ux sold to J. C. Steele Lbr. Co., lot in lots 3 and 4 of block 1 of the Splane Place for $1,500.

Albertha Jones Brice, et al sold to Louis Willness lot 6 of block 3 of the subdivision of a portion of lot 2 of the Burg Jones Estate in section 7, township 17, range 4 east, for $500.

James B. Keller sold to Robert Lee Nelson lot in lot 2 of a partition of the Keller Estate for $350.

Betty Lou Copeland sold to Billy E. Copeland her one-half interest in lot 10 of block 1 of unit 1 of the Greater Monroe Development Co., Inc., for $100 cash and other various considerations, plus assumption of the mortgage for $8,150.

Everett B. Harper et ux sold to W. P. Wilkins lot 12 and the east half of lot 11 of block 2 of the Heard and Wallace resubdivision of block 3 of Zeigin subdivision of the Ransom Tract for $11,000.

Willie W. Russell, Jr., sold to J. V. Russell lot 10 and the south 12.15 feet of lot 15 of the subdivision of the DeGraffenreid Place in section 37, township 15, range 3 east, for assumption of a mortgage.

Alyce Hill Breard, et al, sold to Gulf-Inland Corp. lot in square 10 of the Breard Place addition, unit 1, to Monroe for $25,000.

Willis W. Montgomery sold to Gulf-Inland Corp. lot in square 8 of the Breard Place Addition, Unit 1, for $39,500.

Kellogg Realty Co., Inc., sold to Thomas C. Dansby lot 1 of block 18 of the Glenmar Addition for $18,828.

E. Pickering sold to Richard Raymond lots 24 and 25 of square 15 of extension 3 of the Lakeshore subdivision for $3,900.

Marlin Hattaway sold to J. W. Meredith lot in lots 8 and 9 of block 4 of the resurvey of the Breard Investment Corp. subdivision for $150.

Mack L. Owens, Sr., sold to Shannon Bailey lots 15 and 16 of block 4 of unit 3 of the M. L. Owens' subdivision for $675.

West Germany's Artist Agencies Ban 'Strippers'

NUERNBERG, Germany (UPI) —Strip-teasing is not "true art" a West German government agency ruled Friday in stripping the strippers of the right to seek employment in Germany through artist agencies.

The Federal Labor Exchange and Unemployment Insurance Office warned West German artists agencies they would be violating the law if they handled employment for what the office called "beauty dancers."

"Beauty dancers," the office said in a circular "are not artists."

The circular defined "beauty dancers," as anyone whose "acts are strip-tease exhibitions, disrobing scenes, modelling of ladies' underwear in public, exhibitions of their bodies and other non-artistic performances."

DAILY CROSSWORD

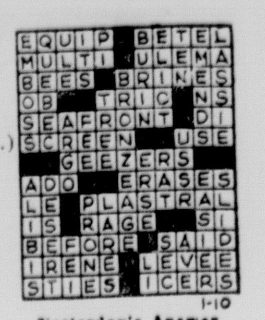

Yesterday's Answer

ACROSS

1. Quote
5. Father (eccl.)
9. Assessment amount
10. Formal combat
11. Incites
12. Play
14. Crowds
15. Fright
16. Indefinite article
17. Blunder
18. A hostelry
19. Capital of Cuba
22. Brazilian timber tree
23. Close of day
25. Land measure
27. Outer parts of bread
30. Bungling actor (slang)
31. Letter
32. Whoa!
33. Fragrant odors
35. Footless
37. Bear
38. Beetle
39. Man's name
40. Antlers
41. In that case
42. Insects

DOWN

1. Beach shelter
2. Article
3. Makes, as lace
4. Overhead trains
5. Snake
6. Whir
7. Miens
8. Nut
9. Indian prince
13. Wild buffalo (Ind.)
15. Seance states
17. Compass point
20. Cocktail ingredient
21. Hail!
22. Sky-god (Babyl.)
24. Anger
25. King of Israel
26. Rabbit food
28. Parts of rose-bush
29. Ice cream drinks
31. Decree (eccl.)
34. Bit
35. Egyptian god
36. Portion
38. Exclamation

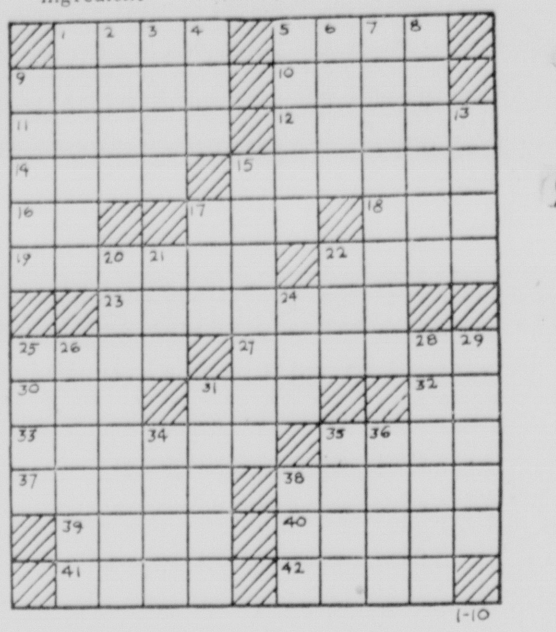

1-10

DAILY CRYPTOQUOTE — Here's how to work it:

A X Y D L B A A X R
is L O N G F E L L O W

One letter simply stands for another. In this sample A is used for the three L's, X for the two O's, etc. Single letters, apostrophies, the length and formation of the words are all hints. Each day the code letters are different.

A Cryptogram Quotation

A K W I J C   Z W   T H C J W I   T   W F A J U B   U T I K L F — O H K I T L A P.

Yesterday's Cryptoquote: I WAS A STRICKEN DEER THAT LEFT THE HERD LONG SINCE—COWPER.

(© 1959, King Features Syndicate, Inc.)

WISHING WELL

Registered U. S. Patent Office.

7 R	8 N	6 Y	2 Y	5 W	7 E	3 P	8 E	4 B	6 O	2 O	5 E	3 R
4 A	7 A	3 O	8 W	6 U	2 U	5 L	4 N	7 L	3 F	8 R	6 R	2 A
5 L	6 T	2 T	7 M	4 K	8 I	3 I	7 A	5 D	2 T	6 A	3 T	4 B
3 T	7 R	4 O	6 L	2 R	5 O	4 O	8 C	3 O	6 E	5 N	2 A	7 R
2 C	8 H	5 E	7 I	3 F	4 K	6 N	2 T	7 A	5 J	3 I	4 B	6 T
7 G	6 P	4 O	8 L	7 E	2 A	8 O	3 G	5 O	4 O	2 L	6 A	3 U
8 O	4 S	7 J	2 L	5 B	3 R	6 Y	4 T	7 O	6 S	3 E	8 K	7 Y

HERE is a pleasant little game that will give you a message every day. It is a numerical puzzle designed to spell out your fortune. Count the letters in your first name. If the number of letters is 6 or more, subtract 4. If the number is less than 6, add 3. The result is your key number. Start at the upper left-hand corner of the rectangle and check every one of your key numbers, left to right. Then read the message the letters under the checked figures give you.

© 1959, by William J. Miller. Distributed by King Features Syndicate. 1-10

SENTENCE ARABS

JERUSALEM, Israel (UPI) — Two Arab residents of the Gaza strip were sentenced Monday to life imprisonment by an Israeli court in the kidnap-murder of an Israeli settler in 1956. The Arabs, Jamil El Waidia, 30, and Mahmound Ziara, 50, were convicted in the death of Roy Rothberg in April 1956.

TRIBUTE TO POET

GLASGOW, Scotland (UPI)—Assorted relics of Robert Burns will be flown to New York Friday to help the United States mark the Scottish poet's 200th birthday anniversary.

THE BEST IN TOP QUALITY SHOE REPAIR ANYWHERE
—ONE GROUP—
FAMOUS BRAND MEN'S DRESS SHOES
5.95 to 6.95
PAIR-A-TROOPER
BOOTS AND WORK SHOES
—REAL BARGAIN—
7.95 - 8.95 - 9.95
DANNA'S SHOE SHOP
LEON NICK TON
OPPOSITE POST OFFICE
208 Jackson
Ph. FA 2-8292
Danna's—Winner of the UNITED STATES CHAMPIONSHIP AWARD
Chosen best in the entire nation for best workmanship.

It's True
You can trade in your recappable tires and get a
FULL SET
Of 670x15 Fisk Deluxe Black Tires
For Only $61.00
White Sidewall $72.00
All Taxes Included
No Money Down
As little as $6.00 per mo.
MASSEY'S
SERVICE CENTER
801 Jackson FA 3-6616

DEATHS

MRS. JAMZIE HOPSON

DELHI (Special) —Funeral services for Mrs. Jamzie Hopson, 40, who died at her residence, Delhi Rt. 1 Thursday night following a long illness, will be held at 2 p.m. Saturday.

The Rev. Jim Matthews will officiate at services to be held at Warsaw Baptist Church. Interment will be in Crowville Masonic Cemetery under direction of Gay's Funeral Home.

Survivors include her husband, Rual Hopson two daughters, Miss Betty Lou Hopson and Miss Rose Mary Hopson; four sons, Billy Rayburn, Jimmie Wayne, Charles Everett and James Rual, all of Delhi; a sister Miss Eddie Lee Jones, Jackson, Miss.; a half-sister, Mrs. Carolyn McCarty, Wisner; two nieces and two nephews.

Pallbearers will be Lewis Marshall, Irvin Marshall, Carey Marshall, Curtis Donnell, James Earl and Jerald Earl.

The body will be in state at Gay's Funeral Home Chapel until time for the services.

ROBERT EDWARDS

JONESBORO (Special) —Funeral services for Robert Edwards, 80, retired Ansley lumberman who died at his residence in Jonesboro Thursday night following a long illness, will be held at 10 a.m. Saturday.

Rev. Lloyd Williams will officiate at rites to be held from the Jonesboro Methodist Church. Interment will be in Jonesboro Cemetery under direction of Edmonds Funeral Home.

Survivors include his widow, Mrs. Elizabeth Young Edwards, Jonesboro; two daughters, Mrs. C. W. Nesbitt and Mrs. Shelby Peevy, both of Jonesboro; a son, Dale Edwards, Seguin, Tex., and seven grandchildren.

JAMES A. WALKER

James A. Walker, 62, Rt. 1, Calhoun farmer, died Friday morning in a local hospital following a brief illness.

Funeral services will be at 2 p.m. Sunday from Point Assembly of God Church with the Rev. E. L. Tanner officiating.

Interment will be in the Ruggs Bluff Cemetery at Point under direction of Peters Funeral Home of Monroe.

Survivors include his widow, Mrs. Ruth Walker, Calhoun; two daughters, Mrs. Marie Rawls, West Monroe; Mrs. Ester Kelly, Ferriday; four sons, J. F. Walker, Buras; Clay Walker, Newark, N.J.; Bill Walker, Buffalo, N.Y.; Roy Walker, Calhoun; two sisters, Mrs. Ella Spillers, West Monroe; Mrs. Pearl Spillers, Eros; two half-brothers, William A. Wiggins Jr., Houston, Tex., and G. A. Strozier, West Monroe.

Pallbearers will be Kenneth Kelley, Maurice Rawls, Alfred Hamby, Danny Walker, Lee Hamby and Bobby Carter.

The body will lie in state at the residence until about two hours prior to services.

Walker Expects Grant Of Funds For Expansion

Assuming that its new president is correct in his opinion, Northeast State College can expect an expansion in facilities within the next several years.

Dr. George T. Walker, college president, yesterday said he was certain the school will receive $2-million in federal funds to build new facilities.

His comments came on the heels of a Washington announcement which said a Northeast request for funds had been delayed because of a lack of money.

"It'll take time, of course, but our application will be approved," Walker said.

In Washington, John C. Hazeltine, Community Facilities Administration administrator, said the Northeast loan would not be granted until Congress appropriated funds.

Walker explained that Congress failed to approve appropriations for overall housing activities at the end of the past session.

Sample Want Ads

This is a 2-line ad, 10 words. You can buy 39,397 of these each day for 7 days for $2.66; 4 days $1.76, 1 day 70c

8 DRAWER dresser, twin mirrors, chest of drawers $130 FA 0-000

This is a 3-line ad, 15 words

You can buy 39,397 of these each day for 7 days for $3.99; 4 days $2.64; 1 day $1.05

1958 CHEVROLET 4-door loaded. Accept older car or small amount cash and assume notes FA 0-0000

This is a 4-line ad, 20 words. You can buy 39,397 of these each day for 7 days for $5.32; 4 days $3.52; 1 day $1.40

NORTHSIDE: Practically new 2 bedroom home in nice neighborhood, close to school and churches. Pay equity and assume loan Ph FA 0-000.

CASH DISCOUNT IF PLACED AT WANT AD COUNTER

PHONE FA 2-5161

WANT AD DEPARTMENT NEWS-STAR—WORLD

Scout Director To Tour Schools

The assistant director of the Boy Scout personnel division, Martin L. Hunter will visit colleges in the northeast Louisiana area January 16-17.

Scout Executive Jack E. Pankey of the Ouachita Valley Council will accompany Hunter on the tour.

Hunter will discuss scouting as a career with college students.

SUBSCRIPTION RATES
BY CARRIER

	Daily and Sunday	Daily Only	Sunday Only
One Mo.	$ 1.60	$ 1.25	$ .45
One Year	$19.20	$15.00	$ 5.40

DAILY AND SUNDAY WORLD AND NEWS-STAR

One Month	$ 2.75
One Year	$33.00

NEWS-STAR WITH SATURDAY AND SUNDAY WORLD

One Month	$ 1.60
One Year	$19.20

NEWS-STAR (5 DAYS A WEEK)

One Month	$ 1.10
One Year	$13.20

BY MAIL: Same as by Carrier

ANNOUNCEMENTS

NOW'S the time to start reducing for your new spring clothes. 511 South 4th. Betty's Reducing Center, FA 3-1822.

IF YOU DRINK that's your business, if you want to quit that's our business. Write us Alcoholic Anonymous, P. O. Box 308, Monroe, La. Phone FA 3-6760

ATTENTION Bastrop Residents Watch For Opening Of SCOTT'S PORTRAIT STUDIO Soon

COMPARE OUR PRICES & QUALITY
- WEDDING Invitations
- Announcements
- Thank You Notes

BOB SALE STUDIO
1513 South 2nd Dial FA 2-3425

(6) Personal

CHILD CARE in your home. Reliable. Afternoons or night, FA 2-0766.

RUTLEDGE Day Nursery, licensed. Can take another child, age 2-4. FA 2-4067.

RESPONSIBLE PERSON will Baby Sit. FA 3-1164.

CHILD CARE IN MY HOME 1109 SOUTH 8th, MONROE

NURSERY, babies only. Excellent care, night or day. FA 2-3615.

NURSERY: Day & hourly, 610 N. 6th, W.M. Hot meals, fenced yd. FA 2-4647.

CHILDREN'S NURSERY day or nite Hot meals 3202 N 8th W M FA 3-3183

TAILOR MADE slip covers, drapes, upholstering Mrs. Martin, FA 2-6046

NURSERY 5½ days weekly, hourly rates. Fenced yd 602 Eason Place FA 3-5300

SLIP COVERS and DRAPES Free estimates Mrs. Goyne. FA 3-3133

FLOORS WAXED, Janitorial Serv. FA 2-8915. BELT Floor Cleaner & Waxing

DAY NURSERY hourly or daily Fenced yd 1513 Elizabeth W.M. FA 3-0138

ELDERLY LADY desires another Elderly lady to live in as companion in her home. Share expenses FA 2-3144

WILL CLEAN woodwork, windows, also blinds wax floors FA 5-4916 8:30 a.m to 8 p.m.

WANTED! Your discarded clothing, furniture and household articles by the Salvation Army for aid to our poor families. Call FA 3-3707. We'll gladly pick-up

DO YOU KNOW YOUR AVON Representative? If not contact IRENE DENDINGER, MANAGER FA 2-0551. Write P. O. Box 474 Monroe

EDWARD'S Laundromat
Open 24 Hrs. Wash & Dry, 25c Ea. Nice Waiting lounge. Cor S 3rd & Pecan

SOUTHSIDE DAY Nursery in my home. Fenced Yard & hot meals. Hourly and weekly rates. FA 2-2875, 607 Orange

FORGERIES, questioned documents, and handwriting examined, confidential reports. Charles A. Stratford, Grapho Analytical Psychologist, P. O. Box 848, Monroe, La.

LEARN To Do Ceramics, 50 cents per lesson

THE HOBBY HOUSE
314 Thomas Ave. Margie Porter FA 5-5449.

(7) Lost And Found

FOUND BIRD DOG FA 3-6713

LOST 1958 Neville class ring, initials R. Z. Reward. FA 2-8588.

LOST 12 or 13 keys on an old fashioned coke opener. FA 2-8226.

LOST: Black kid gloves in front of Post Office on 4th St. FA 3-3518. Reward.

LOST OR STOLEN in or near Dishroon Ben. Madison Parish. Red and White male Beagle. Scars on both back legs. Reward. 407 Pecan, Monroe. FA 3-9550.

LOST: Browning automatic 12 ga. shotgun. Left at Columbia Carbon Co. boat landing. 'Wham Brake' PLEASE call FA 2-3922

FREE WANT ADS
AS A PUBLIC Service to its readers the NEWS-STAR—WORLD will publish all FOUND ads up to three times FREE for three days if you find keys, pets, etc. Call FA 2-5161 and place a 'Found' ad at no cost to you.

AUTOMOTIVE

(8) Automobile Agencies

OLCOTT MOTORS, INC.
Your Chrysler Plymouth Dealer
211 N 2nd St Phone FA 2-3188

VAN-TROW Olds-Cadillac
Authorized Sales Service
1204 Louisville Ave FA 3-3800

Twin City Pontiac, Inc.
Your Authorized Pontiac Dealer
1909 Louisville Ave. FA 5-4652

VOLKSWAGEN
Coleman Edwards Motors Inc
120 Hall Parts Service FA 5-4683

Brown-Rivers-Scogin
YOUR FORD DEALER
1201 Louisville Ave Dial FA 2-2681

MONROE AUTO MART
Dodge Plymouth — Renault Dealer
310 Walnut St. FA 5-3157

(9) Automobiles For Sale

1952 PLYMOUTH, radio, heater. Good condition. $200. FA 3-2841.

1949 BUICK, Standard transmission, $125 FA 3-5686.

1957 Renault. Assume notes FA 3-4903

1951 DODGE, radio, heater, good tires. $150. FA 3-4528.

JEEP STATION WAGON, cheap. 210 Walton, Lakeshore, FA 3-4237.

1955 CADILLAC "62" Coupe with air. New tires. $2495. FA 3-4970.

CADILLAC, one owner, 4-door, good condition, low mileage. $495 FA 2-3249

WILL trade equity in 1956 Buick Century for older model car FA 3-6713

1957 DODGE, fully equipped. Take up notes. FA 2-8276.

BY OWNER 1954 Ford. Like new, will accept trade. FA 3-2413.

53 FORD Victoria hardtop loaded 2 tone, will finance $425. FA 2-0781 after 5.

1948 NASH Ambassador. Radio, heater, overdrive. $195. Dial FA 5-4894.

1957 V-8 PLYMOUTH, Belvedere, $1795. Will take trade. Reed. FA 2-3375.

1954 CHEVROLET "210" 2 dr. straight shift, white sidewalls. Clean. FA 5-5956.

BY OWNER 1957 Chevrolet V-8 "210" 4 door Sedan, straight drive, radio, heater. FA 2-0507.

1951 NASH Rambler, station wagon, overdrive, radio, heater. Can be seen 111 Hodge, W. M. $295.

1958 STUDEBAKER Scotsman 4 dr. $1395
STUDEBAKER PACKARD
N. 4th & Washington St. Dial FA 5-4695

1951 FORD. 44,000 actual miles, clean inside and out. See at 701 Sterlington Rd.

McGuffee Motors
2914 DeSiard St. FA 5-4464

1952 PONTIAC 4 dr. good tires. $250.
Dudley Odom Used Cars
N. 6th & Washington St. Dial FA 5-4051

AUTOMOTIVE

(9) Automobiles For Sale

We Buy Individually Owned Cars
A-1 WRECKING CO
Winnsboro Rd. Dial FA 3-2050

Nice Selection Clean Used Cars
HESTER MOTOR CO
800 Louisville Ave. FA 2-1495

CONSOLIDATED AUTO PARTS
WE BUY MOTOR BLOCKS
1512 Cypress, W. M. Dial FA 5-1948

Cash Paid for clean Used Cars
McCAIN - HEARD
1301 Louisville Ave. FA 3-4696

MILNER-FULLER
SPECIALIZED SERVICE Mechanical Body & Paint Lubrication, Simonizing Electrical Systems, 24 Hr Wrecking Service
212 Walnut St. Ph FA 3-3471

BATTERIES
BE SURE Of A Quick Start In Cold Weather. All sizes, fully guaranteed
SOUTHERN BATTERY SALES
2640 DeSiard St. Dial FA 3-1528

BLACK CADILLAC
1953 CADILLAC 4-door Fleetwood. Good tires, good motor. $1,350. FA 3-5186 after 4:30 p.m.

1952 WILLYS Station Wagon 4 cylinder. Standard transmission, overdrive, heater, good tires. Excellent condition. Hatten Motors, FA 2-4150.

1953 Chevrolet $295
1950 Ford $ 95
SQUARE DEAL MOTORS
Winnsboro Rd. Dial FA 3-9677

10 NICE Used Cars 1949 through 1953. No Down Payment . . $25.00 Mo.
Lou Craig Auto Sales
3212 Cypress W.M. Dial FA 5-5926

WANT A BETTER USED CAR? The best deals in town are here
N. T. SMITH USED CAR MGR.
JACKSON MOTORS
N 3rd & Breard FA 3-5589

1955 CADILLAC 62, 4 door. All Cadillac accessories $1995

MILLER'S
THE BEST IN USED CARDS
511 Cypress, W. M. Dial FA 3-4210

BAD Brakes cause wrecks! Let Us Reline Your Brakes . . . . $12.95 labor.
Lou Craig Auto Sales
3212 Cypress W.M. Dial FA 5-5926

1957 CHEVROLET Bel Air sport coupe V-8, power glide. $1695

MILLER'S
THE BEST IN USED CARS
511 Cypress, W.M. Dial FA 3-4210

Selling Your Car?
HIGHEST PRICES PAID FOR GOOD CLEAN USED CARS
COLEMAN
USED CARS
N 2nd & Breard FA 5-3198

1956 FORD Thunderbird, power steering, power brakes, radio, heater, whitewall tires. Like new.

MILLER'S
THE BEST IN USED CARS
511 Cypress, W. M. Dial FA 3-4210

1953 DODGE, 4 door, V-8	$395
1951 CHEVROLET, 2 door, runs perfect.	$395
1952 CHEVROLET, 2 door, radio, heater	$495
1951 HUDSON Hornet, Hydramatic, runs like new	$295

C & M MOTORS
112 Powell FA 3-9423

1957 FORD Fairlane 500 convertible Fordomatic, radio, heater, whitewall tires. Extra nice $1695

MILLER'S
THE BEST IN USED CARS
511 CYPRESS, W.M. Dial FA 3-4210

1954 OLDSMOBILE "98" 4-door sedan. Radio, heater, hydramatic, power steering, power brakes plus factory air condition, eye appealing blue and white 2-tone finish with original interior and brand new white side wall tires. One owner. Must sacrifice, $1095. See at 1101 S. 5th, Monroe.

CLASSIFIED DISPLAY

EXTRA SPECIAL ON STATION WAGONS

1958 PONTIAC
STARCHIEF. Air conditioned, fully equipped.

1956 CHEVROLET
4-door 6 passenger Powerglide V-8.

1955 CHEVROLET
4-door Powerglide

These Wagons Are Real Sharp and PRICED TO GO!

Coleman Used Cars
N. 2nd & Breard Dial FA 5-3198

GUARANTEED

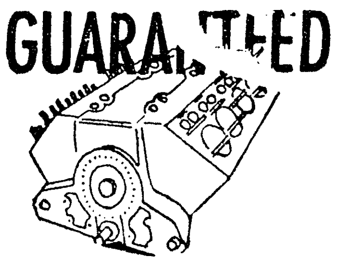

FACTORY REMANUFACTURED MOTORS
COMPLETELY INSTALLED IN YOUR CAR
NO MONEY DOWN
24 Months to Pay
40,000 Miles or 6 Mo. Guarantee
Automatic Transmissions Exchanged and Repaired.

E-Z MOTOR EXCH.
BOYCE MOTOR
200 Hall FA 2-2631

GUARANTEED USED CARS
- 1958 FORD V-8 Station Wagon. Straight drive.
- 1957 OLDSMOBILE "88" 4-door sedan.
- 1957 BUICK SUPER 2-door hardtop.
- 1957 PONTIAC Catalina.
- 1957 FORD V-8 Hardtop coupe.
- 1957 PONTIAC 4-door Station Wagon.
- 1957 G.M.C. ½ ton pickup truck.
- 1956 FORD V-8 Station Wagon.
- 1956 FORD V-8 4-door sedan.
- 1955 BUICK Special 2-door Hardtop.
- 1955 FORD V-8 Town Sedan.
- 1955 OLDSMOBILE "98" 4-door.
- 1953 CHEVROLET Bel Air 4-door.
- 1949 CADILLAC 4-door sedan. Nice.

Priced Right - Traded Right
Financed Low Notes.

LENNON BUICK CO.
N. 4th & Washington Monroe, La.

AUTOMOTIVE

(9) Automobiles For Sale

1951 FORD. New paint, radio, heater. FA 3-3849.

1956 LINCOLN Capri, 4-dr. power steering and brakes. FA 3-2929.

BY OWNER, 1953 PONTIAC Chieftain Deluxe, hydramatic, Radio, heater. $550. FA 2-6738 or FA 3-1035.

1958 FORD Customline "300" 4-door, 6 cylinder, low mileage. Like new. Sacrifice $1725. FA 3-2379, 506 Hudson Lane.

1957 STUDEBAKER, Scotsman, station wagon, new tires, $100, assume notes. FA 2-1164.

1954 CHEVROLET, 210, 4 door, radio, white walls, $595.
TERRY'S
2628 DeSiard FA 3-3504

1952 CHEVROLET 4-door Deluxe $395
PAUL'S USED CARS
1015 Natchitoches, W.M. FA 2-5092

1956 CADILLAC "62" Series. Like new. $2695.
GLASCO AUTO SALES
401 N. 2nd Dial FA 3-3481

1957 FORD 6 cylinder 2-door. Standard transmission, heater, good tires, new tailor made seat covers, original paint. Runs good. HATTEN MOTORS, FA 2-4150.

1957 FORD 4-door V-8, Ford-O-Matic. New tires, exceptionally clean. $1395.
ARROW MOTORS
511 Louisville Ave. Dial FA 2-5739

1956 CHRYSLER Windsor Sport coupe. Air conditioned, automatic transmission, power steering, power brakes, heater, white wall tires, 2-tone paint. Runs like new

HATTEN MOTORS
N. 2nd & Pine Dial FA 2-4150

1953 CHEVROLET Bel Air 2 door, radio, heater, whitewall tires. Extra nice $595

MILLER'S
THE BEST IN USED CARS
511 Cypress, W.M. Dial FA 3-4210

1954 FORD V-8 2-door Ranch Wagon. Original beige and blue finish, standard transmission, magic air heater, mighty good set of tires. This is the VALUE you've been waiting for, $295.

Steele Motors
1203 Louisville Ave. Dial FA 3-3612

1955 FORD PICKUP	$695
1955 G.M.C. PICKUP	$595
1948 CHEVROLET PICKUP	$295

Anderson's
SEE HARLAN PRESTRIDGE
1318 DeSiard St. Dial FA 3-6412

1957 CHEVROLET 4-DOOR
HARDTOP V-8 Powerglide. All accessories including air conditioning. REAL SHARP!
$1795
FRIDAY'S
USED CARS
501 Washington St. FA 5-1283

1957 Buick, 4 door hardtop, loaded	$2495
1957 Olds 88, 4 door, loaded	$1895
1955 Ford pick-up V-8, heater	$ 995
1956 Chevrolet 2 door, radio	$ 895
1953 Ford Station Wagon, 4 door	$1095
1952 Plymouth Station Wagon, radio	$ 350
1950 Olds. 4 door, loaded	$ 100
1949 Chevrolet pick-up, New	$ 295

GRIFFIN-LOFTIN
USED CARS
118 Louisville Ave. FA 3-8164

CLASSIFIED DISPLAY

Factory Remanufactured MOTORS

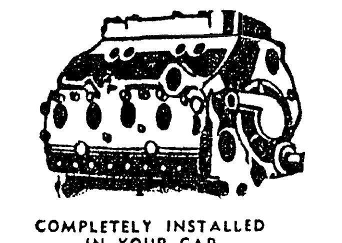

COMPLETELY INSTALLED IN YOUR CAR
NO MONEY DOWN
24 Months to Pay
6 Mo. or 8,000 mile guarantee
Automatic Transmission Repairs
EDWARDS & SONS Garage
Open 24 Hours Per Day
2206 Louisville Ave FA 2-4077

FABULOUS FIAT

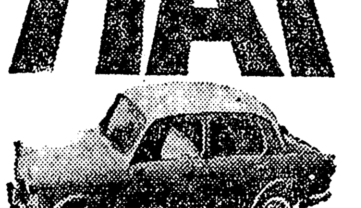

FIAT 1100 SEDAN
4 cyl. O.H.V. front engine. Seats four to five. Large rear luggage compartment. Heater, windshield wiper-washer, duotone finish and many extras standard equipment.

From $1798.50

VAN-TROW
1204 Louisville F-2500

HI Value

1955 F-600 FORD
V-8, 156" Wheel Base. A real clean truck.
$1095

1955 6400 CHEVROLET
172" Wheel Base. New engine. Clean.
$1195

1954 F-600 FORD
V-8 with stake body. First class condition.
$995

Largest Selection of Used Trucks in this Area. BIG-LITTLE-SMALL.

PRICED TO SELL

Scott Truck & Tractor
720 DeSiard St. Dial FA 2-4432

AUTOMOTIVE

(9) Automobiles For Sale

1955 CHEVROLET "8". Sharp car, $795
REED MOTOR CO.
100 Louisville Ave. FA 2-2053

SEE US BEFORE BUYING ANY MODEL OR MAKE CAR
WE ARE Now restocking our lot with the best top used cars money can buy. Good selection to choose from now and more coming in. Let our 35 years in auto business be your guide to a better deal.
SEE ROY LEE
LEE MOTOR SALES
207 Cotton St. W.M. FA 3-0437

(10) Trucks

1949 FORD, ¾ ton pick-up. Good running condition. $225. FA 3-4648.

1956 MODEL F-600 Ford truck. Call FA 2-8120

1951 JEEP ½ ton pick-up, excellent.
ADAIR G.M.C.
3103 Louisville Ave. FA 3-4435

1½ TON CHEVROLET van truck. 29,000 actual miles. Force to sell $1395. Will trade for smaller truck or car. FA 3-5418.

(11) Trailers—Mobile Homes

1 WHEEL Tag-A-Long trailer, almost new. New tire. FA 2-5593.

1956 42 FT. 2 bedroom trailer. $600 cash equity or house full furniture. 3700 DeSiard, Martin's Trailer Park.

NOW ON DISPLAY
New and Used Trailers
Southern Trailer Distributors
5204 DeSiard St. Monroe, La. Phone FA 5-5217

CLASSIFIED DISPLAY

1954 PLYMOUTH
Savoy 4-door sedan. Standard transmission, heater, nice car. Priced to sell . . .
$495
OLCOTT MOTORS
211 N. 2nd Dial FA 2-3188

SENSATIONAL VALUES IN USED CARS!

'54 BUICK Super 4-door. Original blue and white finish, dynaflow, power steering and brakes. Many other extras on this one owner value $595

'56 STUDEBAKER Commander V-8 Deluxe 4-door. Overdrive, heater, white wall tires and air condition $995

'54 DODGE V-8 Royal 4-door. Beautiful green and white combination, powerflite, heater, white wall tires. Runs and drives like new . . $495

'51 CHEVROLET Styleline Deluxe 2-door. Original black finish, standard transmission, radio, heater, white tires. Come on out and see what SHARP really means $495

'53 CHEVROLET "210" 4-door. Standard transmission, radio, heater, brand new set tires $295

'55 PLYMOUTH V-8 Savoy 4-door. Standard transmission, radio, heater. Lots of miles left in this one $495

'51 STUDEBAKER 6, ½ ton pickup. Heater and equipped with mud grip tires on rear. FIRST COME FIRST SERVED $95

Steele Motors
Your Authorized Lincoln-Mercury-Edsel-English Ford Dealer
1203 Louisville Ave.
Dial FA 3-3612

AUTOMOTIVE

(13) Motorcycles & Bicycles

HARLEY DAVIDSON motor bike, excellent condition, $250. FA 2-0172.

EXPERT Bicycle Repairs FA 2-6381
KELLER'S BICYCLE & HOBBY STORE

(14) Accessories, Tires, Parts

RITTER'S AUTO PARTS
COMPLETE line parts. Cash on wrecks and burns 1919 DeSiard FA 2-6353

COMPLETE LINE of parts for all makes cars and trucks. 58's and down. Motors Transmissions, radios, heaters, etc.
NICHOLS WRECKING CO
Hiway 80 East, 2 miles Phone FA 3-3121

Used Tires Recapping
LARGEST Stock in Northeast Louisiana U.S. Royal Distr. Wholesale & Retail
Newcomer Tire Service
N. 4th & Washington St. FA 3-0373

BUSINESS DIRECTORY

(17) Business Serv. Offered

RUBBER STAMPS
MONROE BLUE PRINTING
107 South Grand Dial FA 2-7401

CLASSIFIED DISPLAY

BUSINESS DIRECTORY

(17) Business Serv. Offered

Snapp's Upholstery
228 Pargoud Dr. Dial FA 2-1828

(19) Repairing

BRAKE SHOES INSTALLED, $15
AUTO LEC

24 Hr Wrecker Service
BRADSHAW SERVICE, FA 2-8721

OWENS WHEEL ALIGNMENT
110 N. 4th & DeSiard St. Dial FA 2-8721

PROMPT refrigeration & washer repair GARLINGTON Appliance Serv FA 5-1727

REPAIRS on small appliances. Heating Systems. Refrigeration Ph. Sturdivant FA 3-1696

Automatic Transmission, Sales & Service
PEEK'S AUTO SERVICE
1515 South Grand Dial FA 2-5453

Automotive body work is our business. Bring that dented fender to MITCHELL'S BODY SHOP
705 Washington, free estimates, FA 5-3153

CLASSIFIED DISPLAY

1952 CHEVROLET
4-door sedan. 2-tone blue finish, radio, heater, standard transmission, practically new tires. Low mileage.
$345
OLCOTT MOTORS
211 N. 2nd Dial FA 2-3188

BUSINESS DIRECTORY

(19) Repairing

Carburetion Service — All make cars
ENTRICAN BROS. GARAGE
Texas & S 3rd Sts. Dial FA 3-5441

Small Engine Parts and Service
Fitch Small Engine Service
309 N 6th St FA 2-4479

Heavy Duty Truck & Bus Service
Front & Rear Axle Correction
BROWN RADIATOR & FRAME SERVICE
3007 DeSiard St Dial FA 3-1166

Windshields Installed While You Wait
DANNY FRANTOM GLASS
202 Trenton W M Dial FA 5-1593

CLASSIFIED DISPLAY

AUTO LOANS
WHETHER YOUR CAR IS PAID FOR OR NOT
CAR PAYMENTS REDUCED AND GET EXTRA CASH
Real Estate Loans
NO RED TAPE-NO DELAYS
Motors Securities
500 Walnut St.
Plenty Free Parking

'58 CHEVROLET Biscayne 4-door 6 cylinder. Heater, automatic transmission, Jet black finish, low mileage . . $1695

'55 OLDSMOBILE "88" 4-door. Air conditioned, power steering, power brakes, automatic transmission, white wall tires. SPECIAL $995

'51 CHEVROLET Bel Air Sport Coupe Hardtop. 2-tone finish, heater, automatic transmission $375

'53 PONTIAC Hardtop Coupe. Radio, heater, automatic transmission. Extra clean $545

'53 OLDSMOBILE "88" 4-door. Radio, heater, automatic transmission, power brakes. Gleaming black finish $595

'57 FORD Custom 4-door V-8 motor, radio, heater, standard shift, like new tires. Really a honey! $1345

'56 FORD Custom 4-door. Radio, heater, overdrive, 2-tone blue and ivory finish. Tailored plastic seat covers $1095

'56 CHEVROLET 2-door. 2-tone blue and ivory finish, radio, heater. Reconditioned from bumper to bumper! $995

'55 MERCURY Hardtop coupe. Radio, heater, automatic transmission. New white wall tires. Factory custom leather interior. Going fast at this price $1095

'55 FORD Custom 2-door. Radio, heater, automatic transmission, tailored seat covers. Excellent condition $895

'49 PLYMOUTH Club Coupe. 2-tone finish, heater. Very original $245

'56 CHEVROLET "210" 4-door. Heater, 2-tone paint, tailored seat covers. Perfect condition $1095

'57 PLYMOUTH 4-door. 2-tone finish, radio, heater, automatic transmission, white wall tires, LOW, LOW mileage $1395

'57 CHEVROLET Bel Air hardtop coupe. Radio, heater, automatic transmission, power steering and brakes, factory air conditioning. Real Continental Spare . $1895

'57 CHRYSLER New Yorker. 4-door hardtop. Power steering, power brakes, factory air conditioning. Clear plastic tailored seat covers. 17,000 mile car, second set tires and they're new. Look at this amazing low price . . $2595

RYAN CHEVROLET

Downtown Monroe
Cr. Washington, N. 2nd
Phone FA 2-8165

West Monroe
Corner Cotton & Pine
Phone FA 5-5444

NEW PRICES FOR THE NEW YEAR!
ON A-1 USED CARS and TRUCKS

1201 Louisville
Monroe FA 2-2681

'56 FORD Fairlane Fordor. Original black finish, radio, heater, automatic transmission. Also equipped with power steering, power brakes, power windows and power seats. This is a one-owner car with only 18,000 actual miles on it. See it today!

'56 BUICK Special 4-dr. Original black and white finish, radio, heater. An extra clean, low mileage car $1495

'55 FORD V-8 tudor. Original blue finish, radio, heater, economical overdrive. This is a clean one $895

204 Washington
Monroe FA 3-1334

'55 BUICK Century Hardtop 2-door. Radio, heater, automatic transmission, 2-tone black and white paint $1295

'54 PONTIAC 4-dr. with Hydromatic, radio, heater, white tires, 2-tone paint. One local owner $595

'54 PLYMOUTH Belvedere 4-door. Radio, heater, white tires $695

102 Bridge St.
West Monroe FA 2-4312

'57 FORD 8-cylinder ½-ton pickup. 20,000 local miles. One year old only. Has radio, heater, 2-tone Style-size wide body, perfect tires $1095

'55 FORD 8-cylinder Custom tudor. Fordomatic transmission, heater, good tires, new seat covers $895

'53 FORD Victoria 8-cylinder. Standard transmission, 8-tube radio, Magic Air heater, new white sidewall tires, perfect seat covers. Very clean $595

- Late Models
- Popular Makes
- Many One-Owner
- Priced To Move

Low Down Payment . . . Easy Terms

BROWN-RIVERS SCOGIN

Over 150 Other Bargains to Choose From

DEATHS

MRS. JAMZIE HOPSON

DELHI (Special) --Funeral services for Mrs. Jamzie Hopson, 40, who died at her residence, Delhi Rt. 1 Thursday night following a long illness, will be held at 2 p.m. Saturday.

The Rev. Jim Matthews will officiate at services to be held at Warsaw Baptist Church. Interment will be in Crowville Masonic Cemetery under direction of Gay's Funeral Home.

Survivors include her husband, Rual Hopson two daughters, Miss Betty Lou Hopson and Miss Rose Mary Hopson; four sons, Billy Rayburn, Jimmie Wayne, Charles Everett and James Rual, all of Delhi; a sister Miss Eddie Lee Jones, Jackson, Miss.; a half-sister, Mrs. Carolyn McCarty, Wisner; two nieces and two nephews.

Pallbearers will be Lewis Marshall, Irvin Marshall, Carey Marshall, Curtis Donnell, James Earl and Jerald Earl.

The body will be in state at Gay's Funeral Home Chapel until time for the services.

ROBERT EDWARDS

JONESBORO (Special) —Funeral services for Robert Edwards, 80, retired Ansley lumberman who died at his residence in Jonesboro Thursday night following a long illness, will be held at 10 a.m. Saturday.

Rev. Lloyd Williams will officiate at rites to be held from the Jonesboro Methodist Church. Interment will be in Jonesboro Cemetery under direction of Edmonds Funeral Home.

Survivors include his widow, Mrs. Elizabeth Young Edwards, Jonesboro; two daughters, Mrs. C. W. Nesbitt and Mrs. Shelby Peevy, both of Joesboro; a son, Dale Edwards, Seguin, Tex., and seven grandchildren.

JAMES A. WALKER

James A. Walker, 62, Rt. 1, Calhoun farmer, died Friday morning in a local hospital following a brief illness.

Funeral services will be at 2 p.m. Sunday from Point Assembly of God Church with the Rev. E. L. Tanner officiating.

Interment will be in the Ruggs Bluff Cemetery at Point under direction of Peters Funeral Home of Monroe.

Survivors include his widow, Mrs. Ruth Walker, Calhoun; two daughters, Mrs. Marie Rawls, West Monroe; Mrs. Ester Kelly, Ferriday; four sons, J. F. Walker, Buras; Clay Walker, Newark, N.J.; Bill Walker, Buffalo, N.Y.; Roy Walker, Calhoun; two sisters, Mrs. Ella Spillers, West Monroe; Mrs. Pearl Spillers, Eros; two half-brothers, William A. Wiggins Jr., Houston, Tex., and G. A. Strozier, West Monroe.

Pallbearers will be Kenneth Kelley, Maurice Rawls, Alfred Hamby, Danny Walker, Lee Hamby and Bobby Carter.

The body will lie in state at the residence until about two hours prior to services.

Walker Expects Grant Of Funds For Expansion

Assuming that its new president is correct in his opinion, Northeast State College can expect an expansion in facilities within the next several years.

Dr. George T. Walker, college president, yesterday said he was certain the school will receive $2-million in federal funds to build new facilities.

His comments came on the heels of a Washington announcement which said a Northeast request for funds had been delayed because of a lack of money.

"It'll take time, of course, but our application will be approved," Walker said.

In Washington, John C. Hazeltine, Community Facilities Administration administrator, said the Northeast loan would not be granted until Congress appropriated funds.

Walker explained that Congress failed to approve appropriations for overall housing activities at the end of the past session.

Sample Want Ads

This is a 2-line ad, 10 words. You can buy 39,397 of these each day for 7 days for $2 66; 4 days $1 76; 1 day 70c.

8 DRAWER dresser twin mirrors, chest of drawers $130 FA 0-000

This is a 3-line ad, 15 words.

You can buy 39,397 of these each day for 7 days for $3 99; 4 days $2 64; 1 day $1 05

1958 CHEVROLET 4-door loaded Accept older car or small amount cash and assume notes FA 0-0000

This is a 4-line ad, 20 words. You can buy 39,397 of these each day for 7 days for $5 32; 4 days $3 52; 1 day $1 40

NORTHSIDE Practically new 2 bedroom home in nice neighborhood, close to school and churches Pay equity and assume loan Ph FA 0-000.

CASH DISCOUNT IF PLACED AT WANT AD COUNTER

PHONE FA 2-5161

WANT AD DEPARTMENT NEWS-STAR—WORLD

Scout Director To Tour Schools

The assistant director of the Boy Scout personnel division, Martin L. Hunter will visit colleges in the northeast Louisiana area January 16-17.

Scout Executive Jack E. Pankey of the Ouachita Valley Council will accompany Hunter on the tour

Hunter will discuss scouting as a career with college students.

SUBSCRIPTION RATES BY CARRIER

	Daily and Sunday	Daily Only	Sunday Only
One Mo.	$ 1.60	$ 1.25	$ .45
One Year	$19.20	$15.00	$ 5.40

DAILY AND SUNDAY WORLD AND NEWS-STAR

One Month	$ 2.75
One Year	$33.00

NEWS-STAR WITH SATURDAY AND SUNDAY WORLD

One Month	$ 1.60
One Year	$19.20

NEWS-STAR (5 DAYS A WEEK)

One Month	$ 1.10
One Year	$13.20

BY MAIL: Same as by Carrier

ANNOUNCEMENTS

NOW'S the time to start reducing for your new spring clothes. 511 South 4th, Betty's Reducing Center, FA 3-1822.

IF YOU DRINK that's your business, if you want to quit that's our business Write us Alcoholic Anonymous. P O Box 308, Monroe, La Phone FA 3-6760

ATTENTION Bastrop Residents Watch For Opening Of SCOTT'S PORTRAIT STUDIO Soon

COMPARE OUR PRICES & QUALITY
- WEDDING Invitations
- Announcements
- Thank You Notes

BOB SALE STUDIO
1513 South 2nd Dial FA 2-3425

(6) Personal

CHILD CARE in your home. Reliable. Afternoons or night, FA 2-0766.

RUTLEDGE Day Nursery, licensed, Can take another child, age 2-4. FA 2-4067.

RESPONSIBLE PERSON will Baby Sit. FA 5-1164.

CHILD CARE IN MY HOME 1109 SOUTH 8th, MONROE

NURSERY, babies only, Excellent care, night or day. FA 2-3615.

NURSERY, Day & hourly. 610 N. 6th, W.M. Hot meals, fenced yd. FA 2-4647.

CHILDREN'S NURSERY day or nite Hot meals 3202 N 8th W M FA 3-3183

TAILOR MADE slip covers, drapes, upholstering Mrs Martin, FA 2-6046

NURSERY 5½ days weekly, hourly rates Fenced yd 602 Eason Place FA 3-5300

SLIP COVERS and DRAPES Free estimates Mrs Goyne, FA 3-3133

FLOORS WAXED, Janitorial Serv FA 2-8915. BELT Floor Cleaner & Waxing.

DAY NURSERY hourly or daily Fenced yd 1513 Elizabeth W M FA 3-0138

ELDERLY LADY desires another Elderly lady to live in as companion in her home Share expenses FA 2-3144

WILL CLEAN woodwork, windows, also blinds wax floors. FA 5-4916 8:30 a m to 8 p.m

WANTED! Your discarded clothing, furniture and household articles by the Salvation Army for aid to our poor families Call FA 3-3707 We'll gladly pick-up

DO YOU KNOW YOUR AVON Representative? If not contact IRENE DENDINGER, MANAGER FA 2-0551, Write P. O. Box 474 Monroe

EDWARD'S Laundromat
Open 24 Hrs. Wash & Dry, 25c Ea Nice Waiting lounge. Cor S. 3rd & Pecan

SOUTHSIDE DAY Nursery in my home. Fenced Yard & hot meals Hourly and weekly rates. FA 2-2875, 607 Orange.

FORGERIES, questioned documents, and handwriting examined, confidential reports. Charles A. Stratford, Grapho Analytical Psychologist, P. O. Box 848, Monroe, La.

LEARN To Do Ceramics, 50 cents per lesson.
THE HOBBY HOUSE
314 Thomas Ave. Margie Porter FA 5-5449.

(7) Lost And Found

FOUND BIRD DOG FA 3-6713

LOST 1958 Neville class ring, initials R. Z. Reward. FA 2-8588.

LOST 12 or 13 keys on an old fashioned coke opener. FA 2-4226.

LOST: BLACK kid gloves in front of Post Office on 4th St. FA 3-3518, Reward.

LOST or STOLEN in or near Dishroon Ben, Madison Parish, Red and White male Beagle. Scars on both back legs. Reward. 607 Pecan, Monroe, FA 3-9550.

LOST: Browning automatic 12 ga. shotgun. Left at Columbia Carbon Co. boat landing, 'Wham Brake' PLEASE call FA 2-3922.

FREE WANT ADS
AS A PUBLIC Service to its readers the NEWS-STAR—WORLD will publish all FOUND ads up to three times FREE for three days if you find keys, pets, etc. Call FA 2-5161 and place a 'Found' ad at no cost to you.

AUTOMOTIVE

(8) Automobile Agencies

OLCOTT MOTORS, INC.
Your Chrysler Plymouth Dealer
211 N 2nd St Phone FA 2-3188

VAN-TROW Olds-Cadillac
Authorized Sales Service
1204 Louisville Ave FA 5-3806

Twin City Pontiac, Inc.
Your Authorized Pontiac Dealer
1909 Louisville Ave. FA 5-4652

VOLKSWAGEN
Coleman Edwards Motors Inc.
120 Hall Parts Service FA 5-4683

Brown-Rivers-Scogin
YOUR FORD DEALER
1201 Louisville Ave Dial FA 2-2681

MONROE AUTO MART
Dodge Plymouth — Renault Dealer
310 Walnut St. FA 5-3157

(9) Automobiles For Sale

1952 PLYMOUTH, radio, heater. Good condition. $200. FA 3-2841.

1949 BUICK, Standard transmission, $125 FA 5-3686.

1957 Renault. Assume notes FA 5-4093

1951 DODGE, radio, heater, good tires, $150. FA 3-4528.

JEEP STATION WAGON, cheap. 210 Walton, Lakeshore, FA 3-4237.

1955 CADILLAC "62" Coupe with air. New tires. $2495. FA 3-4970.

CADILLAC, one owner, 4-door, good condition, low mileage $495 FA 2-3249

WILL trade equity in 1956 Buick Century for older model car. FA 3-6713

1957 DODGE, fully equipped, Take up notes. FA 2-8276.

BY OWNER 1954 Ford. Like new, will accept trade. FA 3-2413.

53 FORD Victoria hardtop loaded 2 tone, will finance $425. FA 2-0781 after 5.

1948 NASH Ambassador. Radio, heater, overdrive. $195. Dial FA 5-4894.

1957 V-8 PLYMOUTH, Belvedere, $1795. Will take trade, Reed, FA 2-3375.

1954 CHEVROLET "210" 2 dr. straight shift, white sidewalls. Clean. FA 5-5956.

BY OWNER 1957 Chevrolet V-8 "210" 4 door Sedan, straight drive, radio, heater. FA 2-0507.

1951 NASH Rambler, station wagon, overdrive, radio, heater. Can be seen 111 Hodge, W. M. $295.

1958 STUDEBAKER Scotsman 4 dr. $1395
STUDEBAKER PACKARD
N. 4th & Washington St. Dial FA 5-4695

1951 FORD, 44,000 actual miles, clean inside and out. See at 701 Sterlington Rd.

McGuffee Motors
2914 DeSiard St. FA 5-4464

1952 PONTIAC 4 dr. good tires, $250.
Dudley Odom Used Cars
N. 6th & Washington St. Dial FA 5-4051

AUTOMOTIVE

(9) Automobiles For Sale

We Buy Individually Owned Cars
A-1 WRECKING CO
Winnsboro Rd. Dial FA 3-2050

Nice Selection Clean Used Cars
HESTER MOTOR CO
800 Louisville Ave FA 2-1495

CONSOLIDATED AUTO PARTS
WE BUY MOTOR BLOCKS
1512 Cypress, W. M. Dial FA 5-1948

Cash Paid for clean Used Cars
McCAIN - HEARD
1301 Louisville Ave. FA 5-4696

MILNER-FULLER
SPECIALIZED SERVICE Mechanical Body & Paint Lubrication, Simonizing. Electrical Systems, 24 Hr Wrecking Service
212 Walnut St. Ph FA 3-3471

BATTERIES
BE SURE Of A Quick Start in Cold Weather All sizes, fully guaranteed
SOUTHERN BATTERY SALES
2640 DeSiard St. Dial FA 3-1528

BLACK CADILLAC
1953 CADILLAC 4-door Fleetwood. Good tires, good condition. $1,350. FA 3-5186 after 4:30 p.m.

1952 WILLYS Station Wagon 4 cylinder. Standard transmission, overdrive, heater, good tires. Excellent condition. Hatten Motors, FA 2-4150.

1953 Chevrolet $295
1950 Ford .... $ 95
SQUARE DEAL MOTORS
Winnsboro Rd. Dial FA 3-9677

10 NICE Used Cars 1949 through 1953. No Down Payment . . . $25.00 Mo.
Lou Craig Auto Sales
3212 Cypress W.M. Dial FA 5-5926

WANT A BETTER USED CAR? The best deals in town are here
N T SMITH USED CAR MGR.
JACKSON MOTORS
N 3rd & Breard FA 3-5589

1955 CADILLAC 62, 4 door. All Cadillac accessories $1995
MILLER'S
THE BEST IN USED CARDS
511 Cypress, W. M. Dial FA 3-4210

BAD Brakes cause wrecks! Let Us Reline Your Brakes .... $12.95 labor.
Lou Craig Auto Sales
3212 Cypress W.M. Dial FA 5-5926

1957 CHEVROLET Bel Air sport coupe V-8, power glide. $1695
MILLER'S
THE BEST IN USED CARS
511 Cypress, W.M. Dial FA 3-4210

Selling Your Car?
HIGHEST PRICES PAID FOR GOOD CLEAN USED CARS
COLEMAN
USED CARS
N 2nd & Breard FA 5-3198

1956 FORD Thunderbird, power steering, power brakes, radio, heater, whitewall tires. Like new.
MILLER'S
THE BEST IN USED CARS
511 Cypress, W. M. Dial FA 3-4210

1953	DODGE, 4 door, V-8	$395
1951	CHEVROLET, 2 door, runs perfect,	$395
1952	CHEVROLET, 2 door, radio, heater,	$495
1951	HUDSON Hornet, Hydramatic, runs like new	$295

C & M MOTORS
112 Powell FA 3-9423

1957 FORD Fairlane 500 convertible Fordomatic, radio, heater, whitewall tires. Extra nice $1695
MILLER'S
THE BEST IN USED CARS
511 CYPRESS, W.M. Dial FA 3-4210

1954 OLDSMOBILE "98" 4-door sedan. Radio, heater, hydramatic, power steering, power brakes plus factory air condition. An eye appealing blue and white 2-tone finish with original interior and brand new white side wall tires. One owner. Must sacrifice, $1095. See at 1101 S. 5th Monroe.

CLASSIFIED DISPLAY

EXTRA SPECIAL ON STATION WAGONS

1958 PONTIAC
STARCHIEF. Air conditioned, fully equipped.

1956 CHEVROLET
4-door 6 passenger Powerglide V-8.

1955 CHEVROLET
4-door Powerglide

These Wagons Are Real Sharp and PRICED TO GO!

Coleman Used Cars
N. 2nd & Breard Dial FA 5-3198

GUARANTEED

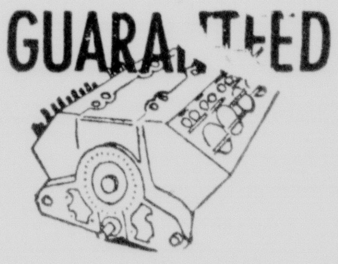

FACTORY REMANUFACTURED MOTORS
COMPLETELY INSTALLED IN YOUR CAR
NO MONEY DOWN
24 Months to Pay
40,000 Miles or 6 Mo. Guarantee
Automatic Transmissions Exchanged and Repaired.

E-Z MOTOR EXCH.
BOYCE MOTOR
200 Hall FA 2-2631

GUARANTEED USED CARS

1958	FORD V-8 Station wagon. Straight drive.
1957	OLDSMOBILE "88" 4-door sedan.
1957	BUICK SUPER 2-door hardtop.
1957	PONTIAC Catalina.
1957	FORD V-8 Hardtop coupe.
1957	PONTIAC 4-door Station Wagon.
1957	G.M.C. ½ ton pickup truck.
1956	FORD V-8 Station Wagon.
1956	FORD V-8 4-door sedan.
1955	BUICK Special 2-door Hardtop.
1955	FORD V-8 Town Sedan.
1955	OLDSMOBILE "98" 4-door.
1953	CHEVROLET Bel Air 4-door.
1949	CADILLAC 4-door sedan. Nice.

Priced Right - Traded Right Financed Low Notes.

LENNON BUICK CO.
N. 4th & Washington Monroe, La.

AUTOMOTIVE

(9) Automobiles For Sale

1951 FORD. New paint, radio, heater. FA 3-5849.

1956 LINCOLN Capri, 4-dr. power steering and brakes. FA 2-3929.

BY OWNER. 1953 PONTIAC Chieftain Deluxe, hydramatic, Radio, heater. $550. FA 2-6738 or FA 3-1035.

1958 FORD Customline "300" 4-door, 6 cylinder, low mileage. Like new. Sacrifice $1725. FA 5-2379, 506 Hudson Lane.

1957 STUDEBAKER, Scotsman, station wagon, new tires, $100, assume notes. FA 2-1164.

1954 CHEVROLET, 210, 4 door, radio, white walls, $595.
TERRY'S
2628 DeSiard FA 3-3504

1952 CHEVROLET 4-door Deluxe .. $395
PAUL'S USED CARS
1015 Natchitoches, W.M. FA 2-5092

1956 CADILLAC "62" series. Like new, $2695.
GLASCO AUTO SALES
401 N. 2nd Dial FA 5-3481

1957 FORD 6 cylinder 2-door. Standard transmission, heater, good tires, new tailor made seat covers, original paint. Runs good. HATTEN MOTORS, FA 2-4150.

1957 FORD 4-door V-8. Ford-O-Matic. New tires, exceptionally clean. $1395.
ARROW MOTORS
511 Louisville Ave. Dial FA 2-5739

1956 CHRYSLER Windsor Sport coupe Air conditioned, automatic transmission, power steering, power brakes, heater, white wall tires, 2-tone paint. Runs like new
HATTEN MOTORS
N. 2nd & Pine Dial FA 2-4150

1953 CHEVROLET Bel Air 2 door, radio, heater, whitewall tires. Extra nice $595
MILLER'S
THE BEST IN USED CARS
511 Cypress, W.M. Dial FA 3-4210

1954 FORD V-8 2-door Ranch Wagon. Original beige and blue finish, standard transmission, magic air heater, mighty good set of tires. This is the VALUE you've been waiting for. $295.
Steele Motors
1203 Louisville Ave. Dial FA 3-3612

1955 FORD PICKUP	$695
1955 G.M.C. PICKUP	$595
1948 CHEVROLET PICKUP	$295

Anderson's
SEE HARLAN PRESTRIDGE
1318 DeSiard St. Dial FA 3-6412

1957 CHEVROLET 4-DOOR
HARDTOP V-8 Powerglide. All accessories including air conditioning. REAL SHARP!
$1795
FRIDAY'S
USED CARS
501 Washington St. FA 5-1283

1957 Buick, 4 door hardtop, loaded	$2495
1957 Olds 88, 4 door, loaded	$1895
1956 Ford pick-up V-8, heater	$ 995
1956 Chevrolet 2 door, radio	$ 895
1955 Ford Station Wagon, 4 door	$1095
1952 Plymouth Station Wagon, radio	$ 350
1950 Olds, 4 door, loaded	$ 100
1949 Chevrolet pick-up. Nice	$ 295

GRIFFIN-LOFTIN
USED CARS
118 Louisville Ave. FA 3-8164

CLASSIFIED DISPLAY

Factory Remanufactured MOTORS

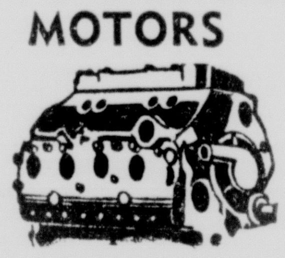

COMPLETELY INSTALLED IN YOUR CAR
NO MONEY DOWN
24 Months To Pay
6 Mo. or 8,000 mile guarantee
Automatic Transmission Repairs
EDWARDS & SONS Garage
Open 24 Hours Per Day
2206 Louisville Ave FA 2-4077

FABULOUS FIAT

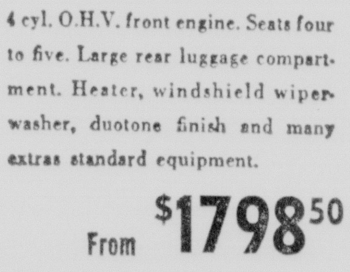

FIAT 1100 SEDAN
4 cyl. O.H.V. front engine. Seats four to five. Large rear luggage compartment. Heater, windshield wiper-washer, duotone finish and many extras standard equipment.

From $1798.50

VAN-TROW
1204 Louisville FA 5-3806

HI Value

1955 F-600 FORD
V-8, 156" Wheel Base. A real clean truck.
$1095

1955 6400 CHEVROLET
172" Wheel Base. New engine. Clean.
$1195

1954 F-600 FORD
V-8 with stake body. First class condition.
$995

Largest Selection of Used Trucks in this Area. BIG-LITTLE-SMALL.

PRICED TO SELL

Scott Truck & Tractor
720 DeSiard St. Dial FA 2-4432

AUTOMOTIVE

(9) Automobiles For Sale

1955 CHEVROLET "8". Sharp car, $795
REED MOTOR CO.
100 Louisville Ave. FA 2-2053

SEE US BEFORE BUYING ANY MODEL OR MAKE CAR
WE ARE Now restocking our lot with the best top used cars money can buy. Good selection to choose from now and more coming in. Let our 35 years in auto business be your guide to a better deal.
SEE ROY LEE
LEE MOTOR SALES
207 Cotton St. W.M. FA 3-0437

(10) Trucks

1949 FORD, ¾ ton pick-up. Good running condition, $225. FA 3-4648.

1956 MODEL F-600 Ford truck. Call FA 2-8120

1951 JEEP ½ ton pick-up, excellent.
ADAIR G.M.C.
3103 Louisville Ave. FA 3-4435

1½ TON CHEVROLET van truck. 29,000 actual miles. Force to sell $1395. Will trade for smaller truck or car. FA 3-5418.

(11) Trailers—Mobile Homes

1 WHEEL Tag-A-Long trailer, almost new. New tire. FA 2-9593.

1956 42 FT. 2 bedroom trailer, $600 cash equity or house full furniture. 5700 DeSiard, Martin's Trailer Park.

NOW ON DISPLAY
New and Used Trailers
Southern Trailer Distributors
5204 DeSiard St. Monroe, La
Phone FA 5-5717

CLASSIFIED DISPLAY

1954 PLYMOUTH
Savoy 4-door sedan. Standard transmission, heater, nice car. Priced to sell . . .
$495
OLCOTT MOTORS
211 N. 2nd Dial FA 2-3188

SENSATIONAL VALUES IN USED CARS!

'54 BUICK Super 4-door. Original blue and white finish, dynaflow, power steering and brakes. Many other extras on this one owner value $595

'56 STUDEBAKER Commander V-8 Deluxe 4-door. Overdrive, heater, white wall tires and air condition $995

'54 DODGE V-8 Royal 4-door. Beautiful green and white combination, powerflite, heater, white wall tires. Runs and drives like new $495

'51 CHEVROLET Styleline Deluxe 2-door. Original black finish, standard transmission, radio, heater, white tires. Come on out and see what SHARP really means $495

'53 CHEVROLET "210" 4-door. Standard transmission, radio, heater, brand new set tires $295

'55 PLYMOUTH V-8 Savoy 4-door. Standard transmission, radio, heater. Lots of miles left in this one $495

'51 STUDEBAKER 6, ½ ton pickup. Heater and equipped with mud grip tires on rear. FIRST COME FIRST SERVED $95

Steele Motors
Your Authorized Lincoln-Mercury-Edsel-English Ford Dealer
1203 Louisville Ave.
Dial FA 3-3612

AUTOMOTIVE

(13) Motorcycles & Bicycles

HARLEY DAVIDSON motor bike excellent condition, $250, FA 2-0172.

EXPERT Bicycle Repairs FA 2-6381. KELLER'S BICYCLE & HOBBY STORE

(14) Accessories, Tires, Parts

RITTER'S AUTO PARTS
COMPLETE line parts Cash on wrecks and burns 1919 DeSiard FA 2-6353

COMPLETE LINE of parts for all makes cars and trucks 58's and down Motors Transmissions, radios, heaters, etc
NICHOLS WRECKING CO
Hiway 80 East, 2 miles Phone FA 5-3421

Used Tires Recapping
LARGEST Stock in Northeast Louisiana U.S. Royal Distr. Wholesale & Retail
Newcomer Tire Service
N. 4th & Washington St. FA 3-0373

BUSINESS DIRECTORY

(17) Business Serv. Offered

RUBBER STAMPS
MONROE BLUE PRINTING
107 South Grand Dial FA 2-7404

CLASSIFIED DISPLAY

BUSINESS DIRECTORY

(17) Business Serv. Offered

Snapp's Upholstery
228 Pargoud Dr Dial FA 2-1828

(19) Repairing

BRAKE SHOES INSTALLED, $15 AUTO LEC

24 Hr Wrecker Service BRADSHAW SERVICE, FA 2-8721

OWENS WHEEL ALIGNMENT
110 N 4th & DeSiard St Dial FA 2-8721

PROMPT refrigeration & washer repair GARLINGTON Appliance Serv FA 5-1727

REPAIRS on small appliances, Heating Systems, Refrigeration Ph Sturdivant, FA 3-1696

Automatic Transmission, Sales & Service
PEEK'S AUTO SERVICE
1515 South Grand Dial FA 2-5453

Automotive body work is our business Bring that dented fender to MITCHELL'S BODY SHOP
705 Washington, free estimates, FA 5-3153

CLASSIFIED DISPLAY

1952 CHEVROLET
4-door sedan. 2-tone blue finish, radio, heater, standard transmission, practically new tires. Low mileage.
$345
OLCOTT MOTORS
211 N. 2nd Dial FA 2-3188

BUSINESS DIRECTORY

(19) Repairing

Carburetion Service — All make cars
ENTRICAN BROS. GARAGE
Texas & S 3rd Sts., Dial FA 3-5441

Small Engine Parts and Service
Fitch Small Engine Service
307 N 6th St FA 2-4479

Heavy Duty Truck & Bus Service Front & Rear Axle Correction
BROWN RADIATOR & FRAME SERVICE
3007 DeSiard St Dial FA 3-1166

Windshields installed While You Wait
DANNY FRANTOM GLASS
707 Trenton W M Dial FA 3-1593

CLASSIFIED DISPLAY

AUTO LOANS
WHETHER YOUR CAR IS PAID FOR OR NOT
CAR PAYMENTS REDUCED AND GET EXTRA CASH
Real Estate Loans
NO RED TAPE-NO DELAYS
Motors Securities
500 Walnut St.
Plenty Free Parking

'58 CHEVROLET Biscayne 4-door 6 cylinder. Heater, automatic transmission, Jet black finish, low mileage .. $1695

'55 OLDSMOBILE "88" 4-door. Air conditioned, power steering, power brakes, automatic transmission, white wall tires. SPECIAL $995

'51 CHEVROLET Bel Air Sport Coupe Hardtop. 2-tone finish, heater, automatic transmission $375

'53 PONTIAC Hardtop Coupe. Radio, heater, automatic transmission. Extra clean $545

'53 OLDSMOBILE "88" 4-door. Radio, heater, automatic transmission, power brakes. Gleaming black finish $595

'57 FORD Custom 4-door V-8 motor, radio, heater, standard shift, like new tires. Really a honey! $1345

'56 FORD Custom 4-door. Radio, heater, overdrive, 2-tone blue and ivory finish. Tailored plastic seat covers $1095

'56 CHEVROLET 2-door. 2-tone blue and ivory finish, radio, heater. Reconditioned from bumper to bumper! .. $995

'55 MERCURY Hardtop coupe. Radio, heater, automatic transmission. New white wall tires. Factory custom leather interior. Going fast at this price $1095

'55 FORD Custom 2-door. Radio, heater, automatic transmission, tailored seat covers. Excellent condition $895

'49 PLYMOUTH Club Coupe. 2-tone finish, heater. Very original $245

'56 CHEVROLET "210" 4-door. Heater, 2-tone paint, tailored seat covers. Perfect condition $1095

'57 PLYMOUTH 4-door. 2-tone finish, radio, heater, automatic transmission, white wall tires, LOW, LOW mileage $1395

'57 CHEVROLET Bel Air hardtop coupe. Radio, heater, automatic transmission, power steering and brakes. Factory air conditioning. Real Continental Spare . $1895

'57 CHRYSLER New Yorker. 4-door hardtop. Power steering, power brakes, factory air conditioning. Clear plastic tailored seat covers, 17,000 mile car, second set tires and they're new. Look at this amazing low price .. $2595

RYAN CHEVROLET

Downtown Monroe
Cr. Washington, N. 2nd
Phone FA 2-8165

CHEVROLET

West Monroe
Corner Cotton & Pine
Phone FA 5-5444

NEW PRICES FOR THE NEW YEAR!

ON A-1 USED CARS and TRUCKS

1201 Louisville
Monroe FA 2-2681

'56 FORD Fairlane Fordor. Original black finish, radio, heater, automatic transmission. Also equipped with power steering, power brakes, power windows and power seats. This is a one-owner car with only 18,000 actual miles on it. See it today!

'56 BUICK Special 4-dr. Original black and white finish, radio, heater. An extra clean, low mileage car $1495

'55 FORD V-8 tudor. Original blue finish, radio, heater, economical overdrive. This is a clean one $895

204 Washington
Monroe FA 3-1334

'55 BUICK Century Hardtop 2-door. Radio, heater, automatic transmission, 2-tone black and white paint........ $1295

'54 PONTIAC 4-dr. with Hydramatic, radio, heater, white tires, 2-tone paint. One local owner $595

'54 PLYMOUTH Belvedere 4-door. Radio, heater, white tires $695

102 Bridge St.
West Monroe FA 2-4312

'57 FORD 8-cylinder ½-ton pickup. 20,000 local miles. One year old only. Has radio, heater, 2-tone Style-size wide body, perfect tires........ $1095

'55 FORD 8-cylinder Custom tudor. Fordomatic transmission, heater, good tires, new seat covers $895

'53 FORD Victoria 8-cylinder. Standard transmission, 8-tube radio, Magic Air heater, new white sidewall tires, perfect seat covers. Very clean $595

- Late Models
- Popular Makes
- Many One-Owner
- Priced To Move

Low Down Payment . . . Easy Terms

BROWN-RIVERS SCOGIN

Over 150 Other Bargains to Choose From

BUSINESS DIRECTORY

(19) Repairing

TUNE-UPS—BRAKE&MUFFLER SERV
ENTRICAN BROS GARAGE
Texas & S. 3rd. Sts. Dial FA 3-5441

OUTBOARD MOTOR REPAIR PARTS AND SERVICE
Martin's Engine Service
702 Trenton, W.M. Ph. FA 3-7567

AUTOMOTIVE PARTS & MACHINE SHOP
DELTA AUTO PARTS
2311 South Grand Dial FA 3-3838

PASSENGER TIRES BALANCED $1.00
TWIN CITY TIRE & RECAPPING
6th & Grammont St. Dial FA 3-8177

FOR Guaranteed service on any make, any model appliance television, outboard motor, sewing machine, etc. Call MONTGOMERY WARD
124 N. 3rd. St. Dial FA 3-4451

STANDARD AUTO MACHINE SHOP
Complete Automotive Shop
504 N. 3rd. St. FA 2-0536, FA 2-0537
2-6 MILL. W.M. Ph. FA 5-4384 FA 5-3368

ELECTRIC TOOLS, ALL TYPES OF SMALL HOUSEHOLD APPLIANCES MOTOR REWINDING, MAGNETO STARTER & GENERATOR REPAIR
OUACHITA ELECTRIC
212 Haynes, W.M. Dial FA 3-2525

(19) Repairing

WHEELS Out-of-line will ruin your tires, you'll like our guaranteed Wheel Alignment.
BOSELY'S AUTO SERVICE
718 Jackson St. Dial FA 2-4121

LUTHER'S
WEEL ALIGNMENT
"PIONEERS IN OUR LINE"
Between Walnut & North 2nd At
106 Olive St. FA 2-3886

(20) Painting, Papering

FAST, clean, painting, papering, sheet rock installed and finished FA 5-7932

PAINTING, sheet rock finishing, free estimates L. Guidry licensed contractor FA 3-9258

FOR A COMPLETE job of painting and paper hanging in town or out Call Joe Wilkins FA 2-7700

HIGH STRUCTURAL steel and house painting Free estimates FA 2-0794
T O Dowdy, Contractor

SMITH BROTHERS
PAINTING and DECORATING Contractors Commercial and Residential FA 5-1941

(20) Painting, Papering

DON'T WORRY!! DON'T CRY!!
GIVE FRANK WALTON A TRY!!
Decorating-Painting-Paper Hanging.
Spray Painting and Multi-color, too
COMMERCIAL OR RESIDENTIAL
For Free Estimates Dial FA 3-2775

(21) Professional Services

INCOME Tax Service
T C Williams 222 Pope, FA 3-5919

INCOME TAX, Roger Larsen, 2222 Louisville Ave. FA 5-4950, FA 3-8265.

WILL Keep small set of books or payroll books in my home. FA 2-8582.

BOOKKEEPING — TAX SERVICE
C. L. Hinton FA 5-3172

BOOKKEEPING SERVICE
W P CROWNOVER, DIAL FA 5-240[illegible]

ACCOUNTING INCOME TAX
M. L. WOODRUFF
2224 Louisville FA 5-5462

(22) Heating, Plbg., Roofing

WEST MONROE PLBG CO.
709 Natchitoches, W.M. FA 2-6646

(24-A) House Moving

WOOLSEY'S HOUSE MOVING Foundation work Bonded. FA 2-6366 FA 2-[illegible]

CLASSIFIED DISPLAY

OLDSMOBILE

3rd In Sales In Ouachita Parish

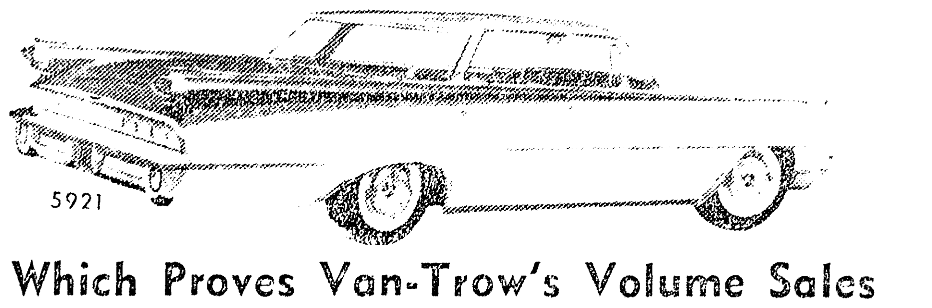

5921

Which Proves Van-Trow's Volume Sales
PRICES OLDS LOWER THAN MANY MODELS OF THE LOW PRICE 3!

- No Set Down Payment
- Volume Trade-in Allowance
- No Set Monthly Payment
- Complete Selection

"DON'T GUESS YOURSELF OUT OF AN OLDSMOBILE"

OLDSMOBILE VAN-TROW CADILLAC
1204 LOUISVILLE FA 5-3806

PRICE BUSTERS!

1957 FORD
Fairlane "500" Victoria Coupe. Radio, heater, Ford-O-Matic, power steering and brakes plus FACTORY AIR CONDITIONING. A stunning Buckskin Beige finish with matching original interior plus like new matched set white wall tires. 14,000 one owner miles. Only,
$1995

1954 OLDSMOBILE
Super "88" Holiday Coupe. Radio, heater, hydramatic, plus power steering and brakes. Its original immaculately clean interior matches its Forest Green over White 2-tone finish perfectly with white tire contrast. Another new car trade-in priced to sell at
$995

1957 CHEVROLET
Bel Air V-8 4-door. Big heater and defroster plus powerglide transmission. Its red and black original interior matches its Gleaming Jet Black and White 2-tone finish to a pleasing degree. Brand new premium white wall tires. Previous owners name on request.
$1995

1953 PONTIAC
Chieftain 8 Deluxe 2-door. Radio, heater, hydramatic plus many other accessories. Its Jet Black finish and original interior shows expert care. One owner new car tradein.
$795

1956 BUICK
Roadmaster 4-door. Radio, heater, power steering and brakes, dynaflow plus FACTORY AIR CONDITIONING. This local executive's new car tradein defies description. It's STINKIN' New and only
$1595

1954 PLYMOUTH
Plaza 4-door. Radio, heater, standard shift economy. A pleasing Mint green finish with excellent white wall tires and matching new tailor made interior. Weekend special.
$495

1957 OLDSMOBILE
"98" 4-door. Radio, heater, hydramatic, power steering and brakes, electric windows and seats plus FACTORY AIR CONDITIONING. A charming Charcoal and white 2-tone finish with matching interior and white tire contrast. This local one owner new car tradein shows expert care for its under 20,000 mile use.
$2495

1953 PONTIAC
Chieftain 8 deluxe 4-door. Radio, heater, standard transmission. This little economy car will make an ideal second car for some deserving family. A lovely finish with matching interior and white wall tires. Very low mileage.
$795

1958 OLDSMOBILE
Dynamic "88" 2-door. Radio, heater, hydramatic. A beautiful skyline blue over white 2-tone finish with matching original upholstery and white wall tires. Under 10,000 one owner miles. Guaranteed like new. SAVE $ $ $
$2695

1954 DODGE
Coronet V-8 4-door. Radio, heater, Torqueflite transmission. Its new tailor made plastic covers matches its perfect Seamist green finish to the nth degree. Excellent set matched set white tires. Mechanically perfect. Only
$595

1956 PONTIAC
Starchief Custom Catalina 4-door. Radio, heater, hydramatic, power steering, and brakes, plus FACTORY AIR CONDITIONING. A stunning Sahara tan and white 2-tone finish with matching genuine leather and brand new white tires. Another local one owner new car tradein offered you at below competition.
$1595

1958 FORD
Fairlane "500" Victoria sedan. Radio, heater, Ford-O-Matic, power steering and brakes plus many other accessories. A striking tucson tan and white 2-tone finish with like new matching interior and white wall tires. 6,000 city driven miles. This one will suit a new Ford buyer so why pay more
$2395

1955 CADILLAC
"62" 4-door. Radio, heater, hydramatic. Power steering and brakes plus FACTORY AIR CONDITIONING. A terrific Robin's egg blue finish with matching interior and white wall tires. This one owner new car tradeins' immaculate condition defies description. Has to be seen to be appreciated. This week's SHO'NUFFER.
$2195

1955 PONTIAC
"870" 4-door. Radio, heater, standard transmission. A perfect Indigo black and white 2-tone finish with matching leatherette and nylon interior plus white wall tires. Low mileage new car tradein.
$995

1953 BUICK
Roadmaster 4-door. Radio, heater, dynaflow, power steering and brakes plus FACTORY AIR CONDITIONING, turn lights, backup lights, like new white wall tires, new plastic tailor made covers that match its perfect Metallic green finish to the nth degree. This one's overall appearance is in showroom condition and only
$895

1958 CHEVROLET
Bel Air 4-door V-8. Powerglide plus radio, heater, power steering and brakes. This under 10,000 mile new car tradein will suit the new Chevrolet buyer. A good color, like new original upholstery, so why pay more
$2395

Open All Day Sunday for Your Shopping Convenience

OLDSMOBILE VAN-TROW CADILLAC
1204 LOUISVILLE FA 5-3806

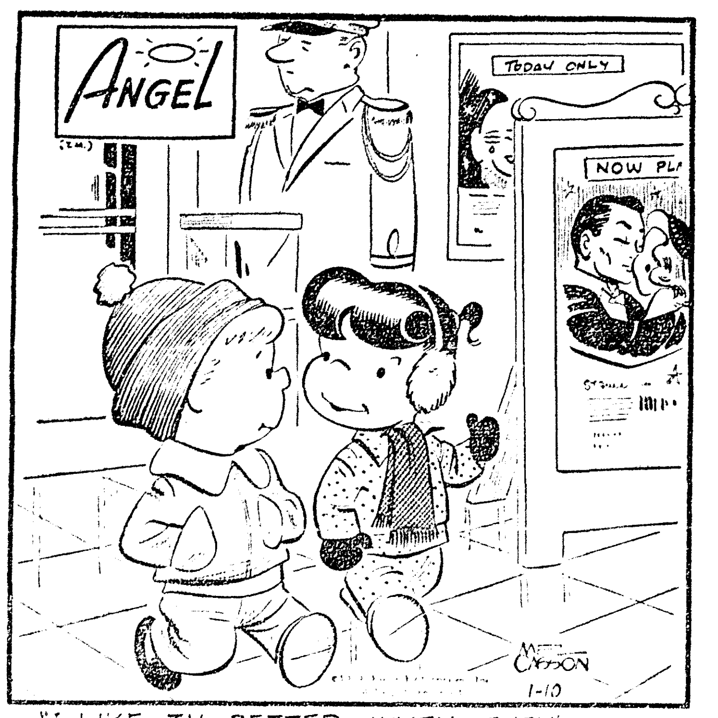

"I LIKE TV BETTER...WHEN THEY'RE KISSIN' YOU CAN CHANGE THE STATION!"

BUSINESS DIRECTORY

(25) Cleaning & Dyeing

Alterations & Dyeing
TANNERS CLEANERS
1401 DeSiard St & 501 Montgomery W.M.
Pickup & Delivery, Ph FA 2-9429

(29) Corsetiers

REGISTERED Spencer corsetier, Mrs Newport, 1100 South 4th FA 3-6355

"INDIVIDUALLY" designed Spencer Supports, 17 yrs experience Mrs Smith Stevenson, FA 3-8153 3802 Dick Taylor

EMPLOYMENT

(30) Help Wanted, Female

WANTED A-1 STENOGRAPHER, under 20. No phone calls, Style Shop.

HI SCHOOL diploma See American School Ad instructions

EXPERIENCED waitress needed at once Apply in person Tower Grill

WHITE ladies, inside work. Frank Walker's, 320 Louisville, apply in person

EXPERIENCED waitress wanted and sandwich girl Apply in person, The Beacon House, 500 Louisville FA 5-1231

DEALER Route Work, 9 hrs. day, 6 days week. High earnings, benefits expense, permanent, local, car necessary. See Mr. Jolley at Holiday Inn between 1 and 5 p.m. Saturday.

WANTED Combination Bookkeeper and Saleslady. Must have at least 5 years experience, be dependable and energetic. No Ph calls. Personal interview only. If can't qualify do not apply. Mrs. Reen, Vogue Shop.

Secretarial job available in Monroe office. Job requires typing and some shorthand. Applicant must be single and have minimum of one year office experience.
Excellent starting salary, working conditions and employee benefits. Write qualifications, including working experience, age, shorthand and typing speed, and state when available for work. Write Box 566, c/o News-Star World.

(31) Help Wanted, Male

HI SCHOOL diploma See American School Ad instruction

WANTED. First class mechanic. Must be sober and dependable, none other need apply. Good working conditions. Apply in person to PEEK'S AUTO SERVICE, 1515 South Grand St.

WANTED
RELIABLE MAN FOR LARGE MOTOR ROUTE ON SOUTHSIDE OF MONROE.
Call DeWayne Malmay, FA 3-9336

UNUSUAL OPPORTUNITY
TWIN CITIES Memorial Gardens, Inc. has opening for two Public Relations Representatives. These positions are dignified and pay $5,000 per year and up. Age 35 to 60. Experience not necessary. For confidential interview phone, FA 5-4688

WANTED
STANDARD COFFEE Co. has opening for 2 white men between the age of 21 and 40 who are interested in outside sales work. Sales experience helpful but not necessary. Contact W. P. Rushing, 3027 Winnsboro Road after 5 p.m.

OPPORTUNITY for man with pleasing personality and neat appearance to serve the teaching profession in Louisiana. Teaching experience helpful. Our company is 17 years old and expanding into Louisiana now. Earnings unlimited. Write today giving information about yourself. National Educators Life Insurance Company, 205 N. W. Seventh Street, Fort Worth, Texas.

I WANT TO TALK TO A RELIABLE MAN — Will set you up in a sound One-Man Business without capital investment. Watkins Dealer needed in east Ouachita Parish. Products Nationally Advertised. No co-signers required. Must have good character references, also car or light truck. Can easily earn $5,000 per year with 5 days per week on routes. Write A. Lewis, c/o The J. R. Watkins Company, Memphis 2, Tennessee.

LOCAL AUTOMOBILE CONCERN
Needs One
EXPERIENCED AUTOMOBILE MECHANIC
Also
One Body Man's Helper (White or Colored). Some experience necessary.
Call For Appointment
FA 5-3157

NO EXPERIENCE NECESSARY
WE WILL TEACH 2 MEN TO EARN OVER $400 THE 1st MONTH WITH A $25 RAISE EVERY MONTH FOR 1 YEAR. ONLY requirements are that you own a car and be willing to be out of town 4 nights each week.
Apply Louisville Business Center, Suite 129
Saturday, January 10
8:30 to 9:30 A.M.
No Phone Calls Please

Immediate Opening For
OUTSIDE APPLIANCE SALESMAN
Must Be Experienced
All Company Benefits
- Paid Vacation
- Discount On Purchases
- Group Hospitalization
- Retirement Program

Apply In Person To
MR. STRINGER
3rd Floor
Montgomery Ward
124 N. 3rd St.

(32) Hlp. Wtd., Male, Female

EXPERIENCED COOK APPLY IN PERSON, TOWER GRILL.

EMPLOYMENT

(32) Hlp. Wtd., Male, Female

DOOR to door salespersons. Finest opportunity ever offered. $10 minimum daily. Brennan Utilities, 133 N. Grand St.

EXECUTIVE SERVICE
309 OUACHITA NATIONAL BK. BLDG.
130 DeSiard St. Phone FA 5-5200
We Will Be Temporarily Closed Due To Circumstances Beyond Our Control.
Keep Posted To This Space For Further Announcement

(33) Salesmen Wanted

SALESMAN wanted. Opportunity for permanent career with METROPOLITAN LIFE INSURANCE. $390 month while training. Ph. FA 5-3879, Mr. Loker.

IMMEDIATE opening begining Jan 19th and Feb 1st for Kilpatrick Funeral Home and Life Insurance in West Monroe area. FA 3-9611 for interview.

AAA-1 TEXAS OIL COMPANY needs man over 45 as traveling representative. Write H. G. Brooks, Vice Pres., Royal Oil Co., Box 636, Fort Worth 1, Texas.

(34) Situations, Wtd. Female

BOOKKEEPING and typing to do at home. FA 2-7863.

(35) Situations Wtd., Male

SALESMAN with 12 years sales background desires local employment. Married, own home and car, presently employed. Can furnish excellent references. Write P. O. Box 193, Monroe, La.

FINANCIAL

(36) Business Opportunities

FOR RENT OR LEASE
HARLEM BAR
FA 3-4242

READY MADE BUSINESS
FRANCHISE covering nationally known popular farm machinery line, in well established trade territory. Located in good farming area in North-East Louisiana. Hundreds of units already sold and in use. A ready made, exclusive, repair Parts business — as well as future sales of well accepted and popular major units. If interested, write P. O. Box 198 Monroe, La. for details.

(37) Money To Loan

LOANS $325 TO $1500
Associates Finance, Inc.
217 North Second St. FA 2-4421

LOANS
Auto - Furniture - Signature
Friendly Finance Service
J. C. LOFTIN, Mgr.
303 Ouachita Bank Bldg. FA 2-6138

AUTO LOANS
COMMERCIAL SECURITIES
209 North 2nd St FA 2-3126

$45 For 20 Days Cost Just $1.05
CASH TO PAY DAY
Aetna Finance Co.
204 N. 2nd Dial FA 3-6634

PROPERTY taxes are coming up. Get $300 to $100 on your signature from J. E. Wood at
Domestic Finance Service
105 N. 2nd St. FA 5-4355

LOAN $25 UP
To Pay Holiday Bills, Etc.
WEST MONROE FINANCE
721 Trenton, W.M. FA 3-5176

NEED MONEY???
FOR ALL your financial needs be sure to see Norman Dodd.
GULFCO FINANCE
309 Natchitoches, W. M. Phone FA 5-1626

MONROE LOAN & SPTG GOODS
LICENSED PAWN BROKER
If you need money. See us. We'll loan money on anything of value.
519 DeSiard St FA 3-1076

FARM LOANS
Through Federal Land Bank
Low interest rate, long terms
Ouachita, Morehouse, Union and Caldwell National Farm Loan Assn.
705 North 2nd Ph. FA 2-0940
See A. C. Ransom, Sec. Treas.

LOANS
ON CARS, furniture or on almost anything. This is the place to borrow all you need to pay all your bills. Pay us (1) easy monthly payment
MOTORS SECURITIES
500 Walnut St. FA 3-8801

MONEY in 10 Minutes
See Rogers or Tolbert
WHITE SYSTEM
FA 2-7661 137 No. 2nd St.

(39) Instruction Classes

PVT Lessons in Spanish. Miss J. Backhaus, College Town, Box 325, FA 2-9372.

START you career now at WEST MONROE BEAUTY SCHOOL with the nations finest system of hair styling and cosmetology. Dial FA 2-5314, 603 Natchitoches, W. M.

High School
BY HOME STUDY
ENDORSED BY leading educators for 61 years 6,014 graduates during 1958 fiscal year alone. Chartered not for profit. $6.00 monthly includes new books and complete instructions. Our graduates have entered over 500 different colleges and universities. Contact local Representative for Complete information AMERICAN SCHOOL, 712 Georgia, Monroe, La FA 3-4415

(40) Private Instruction

KINDERGARTEN
4 MONTH kindergarten training by qualified teacher in private home, near Sherrouse School. Limited classes begining Feb. 2. FA 3-0655.

LIVESTOCK

(41) Dogs, Cats, Pets

3 BIRD DOGS FOR SALE
FA 2-7244

LIVESTOCK

(41) Dogs, Cats, Pets

WILL Trade 8 mo. old Setter Bird Dog for reg. female Beagle. FA 2-3739.

TRAINED MALE SETTER
FA 3-2495

BOARDING
PINE LODGE KENNEL'S FA 2-1114

AKC REGISTERED - Red male Daschshund puppies, $35 each. Call Mrs. Williams, FA 2-5354.

LOST or STOLEN in or near Dishroon Ben, Madison Parish, Red and White male Beagle. Scars on both back legs. Reward. 607 Pecan, Monroe. FA 3-9550.

CANARY Singers, Poodles, Cocatiels, Deoderized skunk, (1) Fox Terrier, (1) Chihuahua.
SU-BO PET & GIFT SHOP
Forsythe Shopping Center, FA 2-1731

Caper's Long Horn Shop
DOG COLLARS, name plates, breaking scents, hunting horns, mounted steer horns, etc. Order by Phone. FA 2-8518, H'way 80, W. Monroe. Open Sundays.

(42) Horses, Cattle, Stock

SMALL shetland pony, childrens pet. Saddle, harness, and buggy, $350. FA 3-5418.

Reg Hereford Bulls & Heifers
STANDLEY CATTLE CO
Ike Hamilton Ph FA 2-5341
Jim Standley Ph FA 2-0640

(43) Poultry & Supplies

LIVE QUAILS for breeding. $3.00 per pair. Dial FA 5-1931.

MERCHANDISE

(45) Articles For Sale

20 FT ADMIRAL upright freezer. FA 2-5474.

17 inch Portable TV $88. $5 down
AUTO LEC

21 INCH Console TV $99. $5 down
AUTO LEC

CLOTHES LINE Poles $9.00. Ornamental Iron, Barbeque Pits FA 2-2953

GOING TO market! Clearing floor drastic reductions now. Brennan Utilities.

G. E WRINGER type washer, practically new, 1000 gal. cistern, FA 2-8276.

MODEL 520 Homelite Chain Saw. Good condition $60 FA 3-3240.

CLOSE outs! $69.50 recliners now $37.50, compare anywhere! Brennan Utilities.

GOOD used SINGER, cabinet model, excellent condition, $1.50 wk. FA 3-6433.

BLONDE twin beds. Mr. and Mrs Chest. Excellent condition, $150. FA 2-3167

3/4 TON AIR CONDITIONER in good condition, $50. FA 2-4270.

DURO WATER SOFTNER
FA 2-9593

NEW AND used chairs drastically reduced to move out! Brennan Utilities.

Ornamental Iron Columns
REPPOND IRON WORKS
201 North 9th St. FA 2-6097

USED portable Automatic washer, $99.95
FIRESTONE STORE
N. 3rd & Washington Dial FA 2-7196

CALL US FOR YOUR Hot Point Appliance Parts & Service
NEIGHBORS APPLIANCES
1210 South 2nd Dial FA 3-1034

Lane-May Air Conditioning
MATHES SALES & SERVICE
Free Estimates 501 N. 18th. FA 5-4557

BED SIDE tables $3.75. Solid mahogany chest on chest, reg. $89 cut to $39.95. Terrific buy, Brennan Utilities.

USED PIPE ALL SIZES
Twin City Scrap Materials
101 Mississippi FA 3-9412

Steel Stairs & Railings
COSTIN'S Ornamental Iron
306 Thomas St Ph FA 2-8355

WE REPAIR ALL MAKES OF
SEWING MACHINES
Hortman's, 1200 Cypress, W.M FA 3-1780

MARINE PLYWOOD
J B McCOY LBR CO
201 South Grand Dial FA 3-5194

Used Antique brick $58 per M
Century Block & Brick Co
306 Sterlington Rd FA 2-0541

WHITE SIDE tire walls — Reg. $7.95 set of 4 now 1/2 price. Brennan Utilities.

RICH PLAN
SAVE TIME, WORK, FOOD AND MONEY
PHONE FA 3-9133

ENGLISH China cream soups for serving Cherry Jubilee. French Haviland Limoges covered vegetable dish. Portable Hoover vacuum cleaner. FA 2-4184

ALUMINUM carports with attached utility room. Free estimates. Nothing Dwn
KOOL VENT AWNING CO
917 Louisville Ave FA 2-0274

VINYL Asbestos tile 1-16" gauge 10 cents each

CASH AND CARRY
Monroe Builders Speciality
3114 DeSiard St FA 2-7169

WE REPAIR ALL MAKES OF
VACUUM CLEANERS
Hortman's 1200 Cypress W.M FA 3-1780

PERMANENT and reasonable protection for your roof. Call
INSUL-ROOF FA 2-8074

NEW STEEL FURNITURE BUDGET PRICES FILES FROM $21.65 up Desks $59.10 up
HOME OFFICE SUPPLY CO
304 Trenton, W M FA 3-0342

CAFE booths, counters, store fixtures, shelving, freezers, ranges. Brennan's

McCULLOCH CHAIN SAWS
Authorized Sales And Service
WEST MONROE POWER SAW CO
716 Trenton St W M FA 2-7185

TENTS & TARPAULINS
THE LIEBER CO
100 11th St Dial FA 3-6639

Electric Razor Sales & Service
POSTOFFICE PHARMACY
200 Jackson St Dial FA 3-5126

WORLD BOOK
Encyclopedia, $10 down $6 month
G E Boggs, FA 3-6365, Box 2764

ROYAL FEED & SEED STORE
312 DeSiard St Dial FA 3-5114

20 PC. DISHWARE set. List $7.95 now $4.95. Brennan Utilities, The Discount House.

Good used gas ranges, $25 Up
Goodyear Service Store
1514 Louisville Ave. FA 3-1315

KIRBY VACUUM
SALES & SERVICE — PARTS & REPAIR
107 Travis, W.M. Dial FA 3-1056

ONE Old English twin brush floor polisher, A-1 condition, $20.
PHONE FA 2-4227

WANT TO Eat better for less money than you are spending now? Investigate our freezer food plan today QUALITY FOOD SERVICE FA 5-4996

SPECIAL! Samco 5 radiant heaters reduced from $22.50 to $15.95. Brennan Utilities.

3 EXT Ladders, 1, 16 ft. wood with aluminum rounds, 1-16 ft. solid wood, 1, 10 ft. all aluminum. All $100, FA 3-1981.

MAYTAG AUTOMATIC WASHER GUARANTEED, LIKE NEW, $160.
PHONE FA 3-7725

ELEC. steel Gibson guitar with amplifier $65. Brennan Utilities, Grand St.

40 inch Westinghouse, green electric range, excellent condition, double bed with taffeta padded headboard. FA 3-9479.

HOUSEFULL furn. $499. New refrig. stove, dinette, bedroom and living room suite, box and innerspring, 3 tables, 4 lamps. 21 mo. terms. Brennan Utilities.

Drastic Reduction Sale
STILL IN PROGRESS
Mac's Model & Hobby Shop
1030 N. 6th St. FA 3-7911

FILTER QUEEN
HOME Sanitation System Sales and Service Repairs on all make and model vacuum cleaners. Work guaranteed.
308 Hamilton, W.M FA 3-8341

4 CASH registers cheap, office desks, tables and chairs. Brennan Utilities.

10 DAYS only. Sale on Aluminum Venetian Blinds $3.95 ea.

EXCHANGE
HARDWARE — FURNITURE
105 North 6th Dial FA 2-3866

DUCK BLIND
FINEST Blind in WHAM BRAKE. Reason for selling. Tired Of Killing Ducks! Contact S. K. Bernheim, FA 2-2470 or J. B. Thoman, FA 2-8672.

FINEST WHITE paint, reg. $6.60 per gal. going for $3.75 fully guaranteed. Brennan Utilities.

MERCHANDISE

(45) Articles For Sale

2 PC. Living room Suites $19.95 up
THE BARGAIN BARN
408 Natchitoches, W. M. FA 5-5546

CLOSE OUT ON floor lamps — "Bullet type" 2 Bullet $7.50, 3 Bullet $8.50. Were $12.95 and $13.95. Brennan Utilities.

WE BUY
SCRAP IRON & METAL
THE LIEBER CO
100 11th St Phone FA 3-6639

NEW AND USED
Cafe - Store Equipment
Hancock - Martin
611 N 8th St Dial FA 5-1474

CHAIN SAWS

3 H.P. with 16" Oregon Bar	$ 99.50
7 H.P with 20" Oregon Bar	179.50
7 H.P. with 14" Bow	$229.50

OUACHITA MARINE
101 Coleman, W M. FA 5-5454

FOR RENT
FLOOR SANDERS Polishers and Edgers, Power Tools and House Jacks Hospital Beds Wheel Chairs
Pipe Cut & Threaded
New York Hdwe & Furn
625 DeSiard St Dial FA 2-4494

GRIFFIN'S
STUDIO & CAMERA CENTER
307 North 2nd Dial FA 3-2710

GAS AND ELECTRIC HEATERS
PIPE AND PIPE FITTING
STAR
HARDWARE & FURNITURE
514-516 DeSiard St. Dial FA 3-5960

- 2 pc Bedroom suites, consisting of: Double dresser and Bookcase bed. Reg. $119.95, now only $ 79.95
- 3 pc. Maple Bedroom suite. Reg. $259.95, now only $169.95
- $7.95 Coffee Tables $4.98
$7.95 Step Tables $4.98

Ouachita Furniture Co.
526 DeSiard St. Dial FA 2-6450

CAFE MEAT display case and unit 4 1/2 ft. illuminated $250 for all. Brennan Utilities.

(2) ELECTRIC Apex demonstrator clothes dryers, $129.95 Each. (1) Repossessed gas dryer in excellent condition. $139.95.
Nice Selection Good Used Retrigerators, FREEZERS, T.V. Sets
CLOSE OUT PRICES!
Terms Available If Desired
United Electric Service
913 Louisville Ave. FA 3-3141

WATER HEATER SPECIAL
30 GAL 5 YR $61 50
Other Sizes Proportionate
DIAL FA 3-1394
POGUE - ATKINS
Air Conditioning
Plumbing Heating

5 PC. DINETTE sets $29.95 — $10 Retailers. Brennan Utilities, The Discount House.

R.C.A. COLOR T.V.
Call Us For Free HOME DEMONSTRATION
Only R.C.A. Gives You Color
BABER'S
623 Louisville Ave. FA 2-2635
Plenty Free Parking

ELECTRIC dryer, real nice, $100. Good used T.V. set, $69.95. Automatic washers, $39.95. Good used refrigerators, $39.95 up. Frigidaire double oven range, perfect, $125.

APPLIANCE CENTER
Your Full Line G.E. Dealer
1020 North 4th St. FA 3-4127
Plenty Free Storeside Parking

T.A.G.
Tested - Approved - Guaranteed
USED APPLIANCES
FRIGIDAIRE automatic washer, $89.95. Frigidaire refrigerator, clean, $49.95. Good used electric dryer, 110 volt, $79.95. 18 Ft. upright freezer, $129.00. Good used gas range, $19.95.

DANIEL APPLIANCE
Authorized Frigidaire Sales & Service
203 Louisville Ave. FA 5-4455, FA 2-4649

WARREN
Appliance & Furniture
204 Trenton, W. M. Dial FA 5-4301
"Your Frigidaire—Bendix Dealer"
Complete Line of Furniture
FULLY automatic used washers guaranteed. MAYTAG or BENDIX $ 49.95
DELUXE Whirlpool automatic Like new $100.00
GOOD Used guaranteed refrigerators $49.50 up

"BLAKESLEE" 20 qt. food mixer with food grinder side attachments. Cost over $500, our price $225. Brennan Utilities.

17" Motorola TV.
Table model, New Picture tube
SPECIAL . . . $90
NEW & USED APPLIANCES
Washer, dryers, T. V. Sets
BALLARD'S
Your Full Line Westinghouse Dealer
1003 Hudson Lane FA 2-1129

HAVE YOUR FILMS Processed
For Quick . . . High Quality Financing,
Bring Them To
DALY'S
CAMERA STORES
229 Trenton W.M. FA 3-0249
218 Grammont, Monroe FA 2-1705

ENCYCLOPEDIAS
BEST OFFER EVER
FREE with each set, 1 set, 10 volumns Classics, (such as Arabian Knights, Black Beauty, Alice in Wonderland, etc.)
Also $45.00
FREE ADVISORY COUPONS
I buy and sell both new and old sets, of all kinds. Wonderful value on hand at present.
MRS. BERNARD LEVI
101 North Grand
FA 2-8147 or FA 2-2191

MERCHANDISE

(45) Articles For Sale

ELECTRIC PASSENGER ELEVATOR
NEW condition, automatic push button controls with 3 power operated doors. Cab size. 5 ft. 8 in. by 8 ft. 4 in. Capacity 4,000 pounds. Call or write Ouachita National Bank, Monroe, La.

Dinette Suites	$ 12.95 up
9x12 Rugs	$ 4.95
Singer sewing machine	$ 29.95
Used bedroom suite	$ 59.95
Bedroom cricket rockers	$ 19.95
Night stands	$ 8.95 up
Apt. range	$ 29.50
6 Pc. Danish modern livingroom suite	$329.95
Occasional rockers	$ 17.50 up
Westinghouse automatic washer	$199.50
Odd chest of drawers	$ 9.95 up
2 Pc. living room suite	$ 99.50
Odd dressers	$ 42.50 up
8 Pc. dining room suite	$ 49.50

WE RENT BABY FURNITURE
HOSPITAL BEDS, WHEEL CHAIRS
WALSWORTH FURNITURE
1305 Natchitoches, W.M. FA 3-1656

CHAIN SAWS
5 H.P. Pioneer Saw (Formerly I.E.L.) At New Low Price ONLY, $181.95
Now Lowest Priced Name Brand On Market. Manufactured By Johnson Motors, WORLD'S LEADER in 2 Cycle Design and Quality.
PARTS - SERVICE
Northeast Louisiana's Oldest Chain Saw Dealer.
Howard Griffin
700 Block South Grand
Dial FA 2-2604

(46) Household Goods, Etc.

SUNBEAM deep fryer, dinette set, excellent condition FA 3-2807.

21 INCH Motorola TV $99 $5 down
AUTO LEC

CONSOLE electric sewing machine, excellent condition. Reasonable. FA 3-7412

DINETTE SET, bedroom suite, deepfreeze, washing machine. FA 5-1064.

HOT POINT Washing machine, good condition, $39.95 FA 3-2283

LIKE new 1958 Deluxe Dixie stove, burns gas or butane. $100. FA 3-4779 after 4:30

CEDAR CHEST, cedar wardrobe, attic fan, ironer, other items, good condition, reasonable FA 3-6563.

AFTER inventory clean-up Zenith & G. E. Radios 20 per cent off Terms.
MILL'S FURNITURE
122 Cotten, W. M. Ph. FA 2-5340

WALKER MATTRESS CO.
MATTRESS work of all kinds
Wheelis St W.M FA 3-8829

Twin City Mattress Co
Innerspring, Box Springs Odd Sizes
507 Coleman, W.M Dial FA 3-4134

SPECIAL CASH & CARRY

USED BOOK END DESK	$4.95
COFFEE TABLES	$1.50 up
NEW SEWING ROCKER	$2.50

COOPER FURNITURE CO.
604 Natchitoches, W. M. FA 2-5950

(46-A) Bargain Counter

4 FIESTA hub caps, $15. FA 2-4774.

1 LINE, 1 WEEK $1.00
2 LINES, 1 WEEK $1.50
No Rebate On 1 Line Ads
Total Value Of Items In One Ad Not To Exceed $15.00
NON COMMERCIAL ONLY

(47) Jewelry, Watches, Etc.

MEN'S New Ben-Rus watch, still in case, cost $92.50, will sell for $37.50. FA 5-1876

2.35 CARATS perfect diamond in platinum setting, original price $3000, now $1350 plus tax
R & A JEWELERS
Paramount Theatre Bldg. FA 3-3301

(48) Musical Merchandise

For piano tuning and repairs
R. M. Gatlin Dial FA 2-3922

FREEMAN PIANO & ORGAN SERVICE
1126 North 3rd St FA 3-6625

STEREO Records, $2.98 up, Stereo Tapes, $4.98 up. Complete line Stereo Phonics & Components. HI FI CENTER, 814 Jackson. FA 3-3559.

NEW & USED PIANOS
No Interest or Carrying Charges
MARINE PIANO HOUSE
3210 Dick Taylor St Dial FA 3-2622

MONAURAL Recordings, radio or TV, sounds like Stereo or place Stereo recordings on this 6 Component $470 unit. Selling at wholesale $350. FA 2-8248

Paul Hewitt Music
Stereo and records - Band — Piano
COMPLETE SERVICE
"Your Complete Music Store"
1312 Louisville Ave. FA 5-3131

CONN ORGANS
DEW MUSIC CO.
346 DeSiard St Dial FA 2-8127

ROARK BROTHERS
- New Spinet Pianos $495.00 up
- Practice Pianos $ 95.00 up
Large Selection to Choose From
ORGAN & PIANO LESSONS
703 Jackson St. Dial FA 2-5700
Northeast La. Oldest Music Store

ORGAN LESSONS
- Modern Methods
- Popular or Church Music
- Adult & Childrens Courses
CALL TODAY
DEW MUSIC CO.
436 DeSiard St Dial FA 2-8127

MAGNAVOX STEROPHONIC
Sets — Conversions
DEW MUSIC CO.
346 DeSiard St Ph FA 2-8127

CONN-SELMER BAND INSTRUMENTS
$12.50 Down—Easy Terms
DEW MUSIC CO.
346 DeSiard St Dial FA 2-8127

(45) Articles For Sale

"FOR YOUR GOOD HEALTH"
LP-GAS FOR HEATING AND COOKING
703 N. 5th St. KIPER'S DIAL FA 2-4412
Use Our Budget Plan To Purchase An LP-Gas System, Water Heater, Room Heaters, Water Pump, Plumbing Fixtures, etc.

BUSINESS DIRECTORY

(19) Repairing

TUNE-UPS—BRAKE&MUFFLER SERV
ENTRICAN BROS GARAGE
Texas & S. 3rd. Sts. Dial FA 3-5441

OUTBOARD MOTOR REPAIR
PARTS AND SERVICE
Martin's Engine Service
702 Trenton, W.M. Ph. FA 3-7567

AUTOMOTIVE PARTS
& MACHINE SHOP
DELTA AUTO PARTS
2311 South Grand Dial FA 3-3838

PASSENGER TIRES BALANCED
$1.00
TWIN CITY TIRE & RECAPPING
6th & Grammont St. Dial FA 3-8177

FOR Guaranteed service on any make, any model appliance television, outboard motor, sewing machine, etc. Call
MONTGOMERY WARD
124 N. 3rd. St. Dial FA 3-4451

STANDARD AUTO MACHINE SHOP
Complete Automotive Shop
504 N. 3rd. St. FA 2-0536, FA 2-0537
203 MILL, W.M. Ph. FA 5-4384 FA 5-4388

ELECTRIC TOOLS, ALL TYPES OF SMALL HOUSEHOLD APPLIANCES MOTOR REWINDING, MAGNETO STARTER & GENERATOR REPAIR
OUACHITA ELECTRIC
212 Haynes, W.M. Dial FA 3-2525

BUSINESS DIRECTORY

(19) Repairing

WHEELS Out-of-line will ruin your tires, you'll like our guaranteed Wheel Alignment.
BOSELY'S AUTO SERVICE
718 Jackson St. Dial FA 2-4121

LUTHER'S
WEEL ALIGNMENT
"PIONEERS IN OUR LINE"
Between Walnut & North 2nd At
106 Olive St. FA 2-3880

(20) Painting, Papering

FAST, clean, painting, papering, sheet-rock installed and finished FA 5-1942.

PAINTING, sheet rock finishing, free estimates L. Guidry licensed contractor FA 3-9258

FOR A COMPLETE job of painting and paper hanging in town or out. Call Joe Wilkins FA 2-7700.

HIGH STRUCTURAL steel and house painting Free estimates FA 2-0798
T O Dowdy, Contractor

SMITH BROTHERS
PAINTING and DECORATING Contractors Commercial and Residential FA 5-1941.

BUSINESS DIRECTORY

(20) Painting, Papering

DON'T WORRY!! DON'T CRY!!
GIVE FRANK WALTON A TRY!!
Decorating-Painting-Paper Hanging.
Spray Painting and Multi-color, too
COMMERCIAL OR RESIDENTIAL
For Free Estimates Dial FA 3-2775

(21) Professional Services

INCOME Tax Service
T C. Williams 222 Pope, FA 3-5919

INCOME TAX, Roger Larsen, 2222 Louisville Ave. FA 5-4950, FA 3-8265.

WILL Keep small set of books or payroll books in my home. FA 2-8582.

BOOKKEEPING — TAX SERVICE
C. L. Hinton FA 5-3172

BOOKKEEPING SERVICE
W P CROWNOVER, DIAL FA 5-2401

ACCOUNTING INCOME TAX
M. L. WOODRUFF
2224 Louisville FA 5-5462

(22) Heating, Plbg., Roofing

WEST MONROE PLBG CO.
709 Natchitoches, W.M. FA 2-6040

(24-A) House Moving

WOOLSEY'S HOUSE MOVING—Foundation work. Bonded. FA 2-6466 FA 2-1408

CLASSIFIED DISPLAY

OLDSMOBILE

3rd In Sales In Ouachita Parish

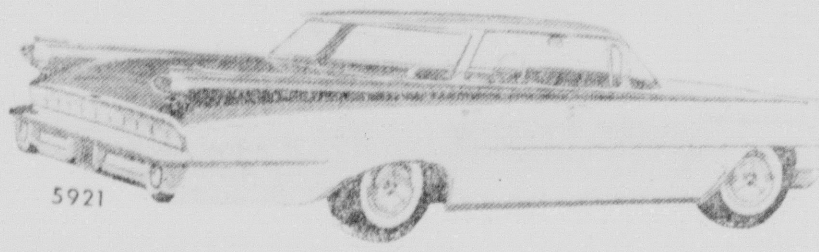

Which Proves Van-Trow's Volume Sales

PRICES OLDS LOWER THAN MANY MODELS OF THE LOW PRICE 3!

- No Set Down Payment
- No Set Monthly Payment
- Volume Trade-in Allowance
- Complete Selection

"DON'T GUESS YOURSELF OUT OF AN OLDSMOBILE"

OLDSMOBILE VAN-TROW CADILLAC

1204 LOUISVILLE FA 5-3806

PRICE BUSTERS!

1957 FORD

Fairlane "500" Victoria Coupe. Radio, heater, Ford-O-Matic, power steering and brakes plus FACTORY AIR CONDITIONING. A stunning Buckskin Beige finish with matching original interior plus like new matched set white wall tires. 14,000 one owner miles. Only,

$1995

1954 OLDSMOBILE

Super "88" Holiday Coupe. Radio, heater, hydramatic, plus power steering and brakes. Its original immaculately clean interior matches its Forest Green over White 2-tone finish perfectly with white tire contrast. Another new car tradein priced to sell at

$995

1957 CHEVROLET

Bel Air V-8 4-door. Big heater and defroster plus powerglide transmission. Its red and black original interior matches its Gleaming Jet Black and White 2-tone finish to a pleasing degree. Brand new premium white wall tires. Previous owners name on request.

$1995

1953 PONTIAC

Chieftain 8 Deluxe 2-door. Radio, heater, hydramatic plus many other accessories. Its Jet Black finish and original interior shows expert care. One owner new car tradein.

$795

1956 BUICK

Roadmaster 4-door. Radio, heater, power steering and brakes, dynaflow plus FACTORY AIR CONDITIONING. This local executive's new car tradein defies description. It's STINKIN' New and only

$1595

1954 PLYMOUTH

Plaza 4-door. Radio, heater, standard shift economy. A pleasing Mint green finish with excellent white wall tires and matching new tailor made interior. Weekend special.

$495

1957 OLDSMOBILE

"98" 4-door. Radio, heater, hydramatic, power steering and brakes, electric windows and seats plus FACTORY AIR CONDITIONING. A charming Charcoal and white 2-tone finish with matching interior and white tire contrast. This local one owner new car tradein shows expert care for its under 20,000 mile use.

$2495

1953 PONTIAC

Chieftain 8 deluxe 4-door. Radio, heater, standard transmission. This little economy car will make an ideal second car for some deserving family. A lovely finish with matching interior and white wall tires. Very low mileage.

$795

1958 OLDSMOBILE

Dynamic "88" 2-door. Radio, heater, hydramatic. A beautiful skyline blue over white 2-tone finish with matching original upholstery and white wall tires. Under 10,000 one owner miles. Guaranteed like new. SAVE $ $ $

$2695

1954 DODGE

Coronet V-8 4-door. Radio, heater, Torqueflite transmission. Its new tailor made plastic covers matches its perfect Seamist green finish to the nth degree. Excellent set matched set white tires. Mechanically perfect. Only

$595

1956 PONTIAC

Starchief Custom Catalina 4-door. Radio, heater, hydramatic, power steering, and brakes, plus FACTORY AIR CONDITIONING. A stunning Sahara tan and white 2-tone finish with matching genuine leather and brand new white tires. Another local one owner new car tradein offered you at below competition.

$1595

1958 FORD

Fairlane "500" Victoria sedan. Radio, heater, Ford-O-Matic, power steering and brakes plus many other accessories. A striking tucson tan and white 2-tone finish with like new matching interior and white wall tires. 6,000 city driven miles. This one will suit a new Ford buyer so why pay more

$2395

1955 CADILLAC

"62" 4-door. Radio, heater, hydramatic. Power steering and brakes plus FACTORY AIR CONDITIONING. A terrific Robin's egg blue finish with matching interior and white wall tires. This one owner new car tradeins' immaculate condition defies description. Has to be seen to be appreciated. This week's SHO'NUFFER.

$2195

1955 PONTIAC

"870" 4-door. Radio, heater, standard transmission. A perfect Indigo black and white 2-tone finish with matching leatherette and nylon interior plus white wall tires. Low mileage new car tradein.

$995

1953 BUICK

Roadmaster 4-door. Radio, heater, dynaflow, power steering and brakes plus FACTORY AIR CONDITIONING, turn lights, backup lights, like new white wall tires, new plastic tailor made covers that match its perfect Metallic green finish to the nth degree. This one's overall appearance is in showroom condition and only

$895

1958 CHEVROLET

Bel Air 4-door V-8. Powerglide plus radio, heater, power steering and brakes. This under 10,000 mile new car tradein will suit the new Chevrolet buyer. A good color, like new original upholstery, so why pay more

$2395

Open All Day Sunday for Your Shopping Convenience

OLDSMOBILE VAN-TROW CADILLAC

1204 LOUISVILLE FA 5-3806

"I LIKE TV BETTER...WHEN THEY'RE KISSIN' YOU CAN CHANGE THE STATION!"

BUSINESS DIRECTORY

(25) Cleaning & Dyeing

Alterations & Dyeing
TANNERS CLEANERS
1401 DeSiard St & 501 Montgomery W.M.
Pickup & Delivery, Ph FA 2-9429

(29) Corsetiers

REGISTERED Spencer corsetier, Mrs. Newport, 1100 South 4th FA 3-0355.

"INDIVIDUALLY" designed Spencer Supports, 17 yrs. experience. Mrs. Smith Stevenson, FA 3-8153. 3802 Dick Taylor.

EMPLOYMENT

(30) Help Wanted, Female

WANTED A-1 STENOGRAPHER, under 20. No phone calls, Style Shop.

HI SCHOOL diploma See American School Ad instructions

EXPERIENCED waitress needed at once. Apply in person Tower Grill.

WHITE ladies, inside work. Frank Walker's, 320 Louisville, apply in person.

EXPERIENCED waitress wanted and sandwich girl. Apply in person, The Beacon House, 500 Louisville FA 5-1241.

DEALER Route Work. 9 hrs. day, 6 days week. High earnings, benefits expense, permanent, local, car necessary. See Mr. Jolley at Holiday Inn between 4 and 5 p.m. Saturday.

WANTED Combination Bookkeeper and Saleslady Must have at least 5 years experience, be dependable and energetic. No Ph. calls. Personal interview only. If can't qualify do not apply. Mrs Reed, Vogue Shop.

Secretarial job available in Monroe office. Job requires typing and some shorthand. Applicant must be single and have minimum of one year office experience.
Excellent starting salary, working conditions, and employee benefits. Write qualifications, including working experience, age, shorthand and typing speed, and state when available for work. Write Box 566, c-o News-Star—World.

(31) Help Wanted, Male

HI SCHOOL diploma See American School Ad instruction.

WANTED. First class mechanic. Must be sober and dependable, none other need apply. Good working conditions. Apply in person to PEEK'S AUTO SERVICE, 1515 South Grand St.

WANTED
RELIABLE MAN FOR LARGE MOTOR ROUTE ON SOUTHSIDE OF MONROE.
Call DeWayne Malmay, FA 3-9336

UNUSUAL OPPORTUNITY
TWIN CITIES Memorial Gardens, Inc. has opening for two Public Relations Representatives. These positions are dignified and pay $5,000 per year and up. Age 25 to 65. Experience not necessary. For confidential interview phone. FA 5-4688.

WANTED
STANDARD COFFEE Co. has opening for 3 white men between the age of 21 and 40 who are interested in outside sales work. Sales experience helpful but not necessary Contact W. R. Rushing, 1627 Winnsboro Road after 5 p.m.

OPPORTUNITY for man with pleasing personality and neat appearance to serve the teaching profession in Louisiana. Teaching experience helpful. Our company is 17 years old and expanding into Louisiana now. Earnings unlimited. Write today giving information about yourself. National Educators Life Insurance Company, 205 N. W. Seventh Street, Fort Worth, Texas.

I WANT TO TALK TO A RELIABLE MAN — Will set you up in a sound One-Man Business without capital investment. Watkins Dealer needed in east Ouachita Parish. Products Nationally Advertised. No co-signers required. Must have good character references, also car or light truck. Can easily earn $5,000 per year with 5 days per week on routes. Write A. Lewis, c-o The J. R. Watkins Company, Memphis 2, Tennessee.

LOCAL AUTOMOBILE CONCERN
Needs One
EXPERIENCED AUTOMOBILE MECHANIC
Also
One Body Man's Helper (White or Colored) Some experience necessary.
Call For Appointment
FA 5-3157

NO EXPERIENCE NECESSARY
WE WILL TEACH 2 MEN TO EARN OVER $400 THE 1st MONTH WITH A $25 RAISE EVERY MONTH FOR 1 YEAR. ONLY requirements are that you own a car and be willing to be out of town 4 nights each week.
Apply Louisville Business Center, Suite 129
Saturday, January 10
8:30 to 9:30 A.M.
No Phone Calls Please

Immediate Opening For
OUTSIDE APPLIANCE SALESMAN
Must Be Experienced
All Company Benefits
* Paid Vacation
* Discount On Purchases
* Group Hospitalization
* Retirement Program
Apply In Person To
MR. STRINGER
3rd Floor
Montgomery Ward
124 N. 3rd St.

(32) Hlp. Wtd., Male, Female

EXPERIENCED COOK APPLY IN PERSON, TOWER GRILL.

EMPLOYMENT

(32) Hlp. Wtd., Male, Female

DOOR to door salespersons. Finest opportunity ever offered. $10 minimum daily. Brennan Utilities, 133 N. Grand St.

EXECUTIVE SERVICE
309 OUACHITA NATIONAL BK. BLDG.
130 DeSiard St. Phone FA 5-5200
We Will Be Temporarily Closed Due To Circumstances Beyond Our Control.
Keep Posted To This Space For Further Announcement

(33) Salesmen Wanted

SALESMAN wanted. Opportunity for permanent career with METROPOLITAN LIFE INSURANCE. $390 month while training. Ph. FA 5-3879, Mr. Loker.

IMMEDIATE opening begining Jan 19th and Feb 1st for Kilpatrick Funeral Home and Life Insurance in West Monroe area. FA 3-9611 for interview.

AAA-1 TEXAS OIL COMPANY needs man over 45 as traveling representative Write H. G. Brooks, Vice Pres., Royal Oil Co., Box 646, Fort Worth 1, Texas.

(34) Situations, Wtd. Female

BOOKKEEPING and typing to do at home. FA 2-7883.

(35) Situations Wtd., Male

SALESMAN with 12 years sales background desires local employment. Married, own home and car, presently employed. Can furnish excellent references. Write P. O. Box 193, Monroe, La.

FINANCIAL

(36) Business Opportunities

FOR RENT
OR LEASE
HARLEM BAR
FA 3-4242

READY MADE BUSINESS
FRANCHISE covering nationally known, popular farm machinery line, in well established trade territory. Located in good farming area in North-East Louisiana. Hundreds of units already sold and in use. A ready made, exclusive, repair Parts business — as well as future sales of well accepted and popular major units. If interested, write P. O. Box 198 Monroe, La. for details.

(37) Money To Loan

LOANS $325 TO $1500
Associates Finance, Inc.
317 North Second St. FA 2-4421

LOANS
Auto - Furniture - Signature
Friendly Finance Service
J. C. LOFTIN, Mga.
308 Ouachita Bank Bldg. FA 2-6138

AUTO LOANS
COMMERCIAL SECURITIES
700 North 2nd St FA 2-3136

$45 For 20 Days Cost Just $1.05
CASH TO PAY DAY
Aetna Finance Co.
204 N. 2nd Dial FA 3-6634

PROPERTY taxes are coming up—Get $300 to $400 on your signature from J. E. Wood at
Domestic Finance Service
109 N. 2nd St. FA 5-4355

LOAN $25 UP
To Pay Holiday Bills, Etc.
WEST MONROE FINANCE
521 Trenton, W.M. FA 3-5176

NEED MONEY???
FOR ALL your financial needs be sure to see Norman Dodd.
GULFCO FINANCE
309 Natchitoches, W. M. Phone FA 5-4626

MONROE LOAN & SPTG GOODS
LICENSED PAWN BROKER
If you need money, See us We'll loan money on anything of value.
519 DeSiard St FA 3-1076

FARM LOANS
Through Federal Land Bank
Low interest rate, long terms
Ouachita, Morehouse, Union and Caldwell
National Farm Loan Assn.
705 North 2nd Ph. FA 2-0940
See A. C. Ransom, Sec. Treas.

LOANS
ON CARS, furniture or on almost anything This is the place to borrow all you need to pay all your bills Pay us (1) easy monthly payment
MOTORS SECURITIES
500 Walnut St. FA 3-8801

MONEY
in 10 Minutes
See Rogers or Tolbert
WHITE SYSTEM
FA 2-7661 137 No. 2nd St.

(39) Instruction Classes

PVT. Lessons in Spanish, Miss J. Backhaus, College Town, Box 325, FA 2-9372.

START you career now at WEST MONROE BEAUTY SCHOOL with the nations finest system of hair styling and costmetology. Dial FA 2-5314. 603 Natchitoches. W. M.

High School
BY HOME STUDY
ENDORSED BY leading educators for 61 years 6,014 graduates during 1958 fiscal year alone Chartered not for profit $6.00 monthly includes new books and complete instructions Our graduates have entered over 500 different colleges and universities Contact local Representative for Complete information AMERICAN SCHOOL, 712 Georgia, Monroe. La FA 3-4415

(40) Private Instruction

KINDERGARTEN
4 MONTH kindergarten training by qualified teacher in private home, near Sherrouse School. Limited classes begining Feb. 2. FA 3-0655.

LIVESTOCK

(41) Dogs, Cats, Pets

3 BIRD DOGS FOR SALE
FA 2-7244

LIVESTOCK

(41) Dogs, Cats, Pets

WILL Trade 8 mo. old Setter Bird Dog for reg. female Beagle. FA 2-3739.

TRAINED MALE SETTER
FA 3-2495

BOARDING
PINE LODGE KENNEL'S FA 2-1114

AKC REGISTERED - Red male Daschshund puppies, $35 each. Call Mrs. Williams, FA 2-5354.

LOST or STOLEN in or near Dishroon Ben, Madison Parish, Red and White male Beagle. Scars on both back legs. Reward. 607 Pecan, Monroe. FA 3-9550.

CANARY Singers, Poodles, Cocatiels, Deoderized skunk, (1) Fox Terrier, (1) Chihuahua.
SU-BO PET & GIFT SHOP
Forsythe Shopping Center. FA 2-1731

Caper's Long Horn Shop
DOG COLLARS, name plates, breaking scents, hunting horns, mounted steer horns, etc. Order by Phone. FA 2-8518, Hiway 80, W. Monroe. Open Sundays.

(42) Horses,, Cattle, Stock

SMALL shetland pony, childrens pet. Saddle, harness, and buggy. $350. FA 3-5418.

Reg. Hereford Bulls & Heifers
STANDLEY CATTLE CO
Ike Hamilton Ph FA 2-5341
Jim Standley Ph FA 2-0640

(43) Poultry & Supplies

LIVE QUAILS for breeding. $3.00 per pair. Dial FA 5-1931.

MERCHANDISE

(45) Articles For Sale

20 FT. ADMIRAL upright freezer. FA 2-5474.

17 inch Portable TV $88. $5 down
AUTO LEC

21 INCH Console TV $99. $5 down
AUTO LEC

CLOTHES LINE Poles $9.00. Ornamental Iron. Barbeque Pits FA 2-2953

GOING TO market! Clearing floor drastic reductions now. Brennan Utilities.

G. E. WRINGER type washer, practically new, 1000 gal. cistern, FA 2-8276.

MODEL 520 Homelite Chain Saw. Good condition $60 FA 3-3240.

CLOSE outs! $69.50 recliners now $37.50, compare anywhere! Brennan Utilities.

GOOD used SINGER, cabinet model, excellent condition, $1.50 wk. FA 3-6433.

BLONDE twin beds, Mr. and Mrs. Chest. Excellent condition, $150. FA 2-3167

¾ TON AIR CONDITIONER in good condition, $50. FA 2-4270.

DURO WATER SOFTNER
FA 2-9593

NEW AND used chairs drastically reduced to move out! Brennan Utilities.

Ornamental Iron Columns
REPPOND IRON WORKS
701 North 9th St. FA 2-6097

USED portable Automatic washer, $99.95.
FIRESTONE STORE
N. 3rd & Washington Dial FA 2-7196

CALL US FOR YOUR Hot Point Appliance Parts & Service
NEIGHBORS APPLIANCES
1210 South 2nd Dial FA 3-1034

Lane-May Air Conditioning
MATHES SALES & SERVICE
Free Estimates 501 N 18th. FA 5-4557

BED SIDE tables $8.75. Solid mahogany chest on chest, reg. $89 cut to $39.95. Terrific buy. Brennan Utilities.

USED PIPE ALL SIZES
Twin City Scrap Materials
104 Mississippi FA 3-9412

Steel Stairs & Railings
COSTIN'S Ornamental Iron
809 Thomas St Ph. FA 2-8358

WE REPAIR ALL MAKES OF
SEWING MACHINES
Hortman's, 1200 Cypress, W.M FA 3-1780

MARINE PLYWOOD
J B McCOY LBR CO
901 South Grand Dial FA 3-5194

Used Antique brick $58 per M
Century Block & Brick Co
1300 Sterlington Rd FA 2-0541

WHITE SIDE tire walls — Reg. $7.95 set of 4 now ½ price. Brennan Utilities.

RICH PLAN
SAVE TIME, WORK,
FOOD AND MONEY
PHONE FA 3-9133

ENGLISH China cream soups for serving Cherry Jubilee. French Haviland Limoges covered vegetable dish. Portable Hoover vacuum cleaner. FA 2-4184.

ALUMINUM carports with attached utility room. Free estimates Nothing Dwn.
KOOL VENT AWNING CO.
917 Louisville Ave. FA 2-0274

VINYL Asbestos tile. 1-16" gauge 10 cents each.

CASB AND CARRY
Monroe Builders Speciality
3114 DeSiard St FA 2-7169

WE REPAIR ALL MAKES OF
VACUUM CLEANERS
Hortman's 1200 Cypress W M FA 3-1780

PERMANENT and reasonable protection for your roof Call
INSUL-ROOF FA 2-8074

NEW STEEL FURNITURE BUDGET PRICES FILES FROM $21.65 up
Desks $59.10 up
HOME OFFICE SUPPLY CO
304 Trenton, W M FA. 3-0342

CAFE booths, counters, store fixtures, shelving, freezers, ranges. Brennan's

McCULLOCH CHAIN SAWS
Authorized Sales And Service
WEST MONROE POWER SAW CO
716 Trenton St W M FA 2-7185

TENTS & TARPAULINS
THE LIEBER CO
100 11th St Dial FA 3-6639

Electric Razor Sales & Service
POSTOFFICE PHARMACY
200 Jackson St Dial FA 3-5126

WORLD BOOK
Encyclopedia, $10 down $6 month
G E Boggs, FA 3-6365, Box 2764.

ROYAL FEED
& SEED STORE
812 DeSiard St Dial FA 3-5114

20 PC. DISHWARE set. List $7.95 now $4.95. Brennan Utilities, The Discount House.

Good used gas ranges, $25 Up
Goodyear Service Store
1514 Louisville Ave. FA 3-1315

KIRBY VACUUM
SALES & SERVICE — PARTS & REPAIR
407 Travis, W.M. Dial FA 3-1056

ONE Old English twin brush floor polisher, A-1 condition, $20.
PHONE FA 2-4227

WANT TO Eat better for less money than you are spending now? Investigate our freezer food plan today QUALITY FOOD SERVICE FA 5-4996

SPECIAL! Samco 5 radiant heaters reduced from $22.50 to $15.95. Brennan Utilities.

3 EXT. Ladders, 1, 16 ft. wood with aluminum rounds, 1-16 ft. solid wood, 1. 10 ft. all aluminum. All $100, FA 3-1981.

MAYTAG AUTOMATIC WASHER
GUARANTEED. LIKE NEW. $160.
PHONE FA 3-7725

ELEC. steel Gibson guitar with amplifier $65. Brennan Utilities, Grand St.

40 inch Westinghouse, green electric range, excellent condition, double bed with taffeta padded headboard. FA 3-9479.

HOUSEFULL furn. $499. New refrig. stove, dinette, bedroom and living room suite, box and innerspring, 3 tables, 4 lamps. 21 mo. terms. Brennan Utilities.

Drastic Reduction Sale
STILL IN PROGRESS
Mac's Model & Hobby Shop
1030 N. 6th St. FA 3-7911

FILTER QUEEN
HOME Sanitation System Sales and Service Repairs on all make and model vacuum cleaners. Work guaranteed.
308 Hamilton, W.M FA 3-8341

4 CASH registers cheap, office desks, tables and chairs. Brennan Utilities.

10 DAYS only, Sale on Aluminum Venetian Blinds $3.95 ea.

EXCHANGE
HARDWARE — FURNITURE
105 North 6th Dial FA 2-3866

DUCK BLIND
FINEST Blind in WHAM BRAKE. Reason for selling. Tired Of Killing Ducks! Contact S. K. Bernheim, FA 2-2470 or J. B. Thoman, FA 2-8672.

FINEST WHITE paint, reg. $6.60 per gal. going for $3.75 fully guaranteed. Brennan Utilities.

MERCHANDISE

(45) Articles For Sale

2 PC. Living room Suites $19.95 up
THE BARGAIN BARN
408 Natchitoches, W. M. FA 5-5546

CLOSE OUT ON floor lamps — "Bullet type" 2 Bullet $7.50, 3 Bullet $8.50. Were $12.95 and $13.95. Brennan Utilities.

WE BUY
SCRAP IRON & METAL
THE LIEBER CO
100 11th St Phone FA 3-6639

NEW AND USED
Cafe - Store Equipment
Hancock - Martin
611 N 8th St Dial FA 5-1474

CHAIN SAWS
3 H.P. with 16" Oregon Bar $ 99.50
7 H.P. with 20" Oregon Bar 179.50
7 H.P. with 14" Bow $229.50
OUACHITA MARINE
101 Coleman, W M. FA 5-5454

FOR RENT
FLOOR SANDERS Polishers and Edgers, Power Tools and House Jacks Hospital Beds Wheel Chairs
Pipe Cut & Threaded
New York Hdwe & Furn
625 DeSiard St Dial FA 2-4494

GRIFFIN'S
STUDIO & CAMERA CENTER
307 North 2nd Dial FA 3-2710

GAS AND ELECTRIC HEATERS
PIPE AND PIPE FITTING
STAR
HARDWARE & FURNITURE
514-516 DeSiard St. Dial FA 3-5960

- 2 pc. Bedroom suites, consisting of: Double dresser and Bookcase bed. Reg. $119.95, now only $ 79.95
- 3 pc. Maple Bedroom suite. Reg. $259.95, now only $169.95
- $7.95 Coffee Tables $4.98
  $7.95 Step Tables $4.98

Ouachita Furniture Co.
526 DeSiard St. Dial FA 2-6450

CAFE MEAT display case and unit 4½ ft. illuminated $250 for all. Brennan Utilities.

(2) ELECTRIC Apex demonstrator clothes dryers, $129.95 Each. (1) Repossessed gas dryer in excellent condition, $139.95.
Nice Selection Good Used.
Refrigerators, FREEZERS, T.V. Sets
CLOSE OUT PRICES!
Terms Available If Desired
United Electric Service
913 Louisville Ave. FA 3-3441

WATER HEATER
SPECIAL
30 GAL 5 YR $61 50
Other Sizes Proportionate
DIAL FA 3-1394
POGUE - ATKINS
Air Conditioning
Plumbing Heating

5 PC. DINETTE sets $29.95 — $49 Retailers. Brennan Utilities, The Discount House.

R.C.A.
COLOR T.V.
Call Us For Free
HOME DEMONSTRATION
Only R.C.A. Gives You Color
BABER'S
623 Louisville Ave. FA 2-2635
Plenty Free Parking

ELECTRIC dryer, real nice, $100. Good used T.V set, $69.95. Automatic washers, $39.95. Good used refrigerators, $39.95 up. Frigidaire double oven range, perfect, $125.

APPLIANCE CENTER
Your Full Line G.E. Dealer
1020 North 4th St. FA 3-4427
Plenty Free Storeside Parking

T.A.G.
Tested - Approved - Guaranteed
USED APPLIANCES
FRIGIDAIRE automatic washer, $89.95.
Frigidaire refrigerator, clean, $49.95
Good used electric dryer, 110 volt, $79.95.
18 Ft. upright freezer, $129.00. Good used gas range, $49.95.

DANIEL APPLIANCE
Authorized Frigidaire Sales & Service
209 Louisville Ave. FA 5-4455, FA 2-4649

WARREN
Appliance & Furniture
204 Trenton, W. M. Dial FA 5-4301
"Your Frigidaire—Bendix Dealer"
Complete Line of Furniture
FULLY automatic used washers guaranteed. MAYTAG or BENDIX $ 49.95
DELUXE Whirlpool automatic. Like new $100.00
GOOD Used guaranteed refrigerators $49.50 up

"BLAKESLEE" 20 qt. food mixer with food grinder side attachments. Cost over $500, our price $225. Brennan Utilities.

17" Motorola TV.
Table model. New Picture tube
SPECIAL . . . $90
NEW & USED APPLIANCES
Washer, dryers, T. V. Sets
BALLARD'S
Your Full Line Westinghouse Dealer
1003 Hudson Lane FA 2-1429

HAVE YOUR FILMS
Processed
For Quick . . . High Quality Financing,
Bring Them To
DALY'S
CAMERA STORES
229 Trenton W.M. FA 3-0242
218 Grammont, Monroe FA 2-1705

ENCYCLOPEDIAS
BEST OFFER EVER
FREE with each set, 1 set, 10 volumns Classics, (such as Arabian Knights, Black Beauty, Alice in Wonderland, etc.)
Also $45.00
FREE ADVISORY COUPONS
I buy and sell both new and old sets, of all kinds. Wonderful value on hand at present.
MRS. BERNARD LEVI
101 North Grand
FA 2-8147 or FA 2-2191

MERCHANDISE

(45) Articles For Sale

ELECTRIC PASSENGER ELEVATOR
NEW condition, automatic push button controls with 3 power operated doors. Cab size. 5 ft. 8 in. by 8 ft. 4 in. Capacity 4,000 pounds. Call or write Ouachita National Bank, Monroe, La.

Dinette Suites	$ 12.95 up
9x12 Rugs	$ 4.95
Singer sewing machine	$ 29.95
Used bedroom suite	$ 59.95
Bedroom cricket rockers	$ 19.95
Night stands	$ 8.95 up
Apt. range	$ 29.50
6 Pc. Danish modern livingroom suite	$329.95
Occasional rockers	$ 17.50 up
Westinghouse automatic washer	$199.50
Odd chest of drawers	$ 9.95 up
2 Pc. living room suite	$ 99.50
Odd dressers	$ 42.50 up
8 Pc. dining room suite	$ 49.50

WE RENT BABY FURNITURE
HOSPITAL BEDS, WHEEL CHAIRS
WALSWORTH FURNITURE
1305 Natchitoches, W.M. FA 3-1656

CHAIN SAWS
5 H.P. Pioneer Saw (Formerly I.E.L.) At New Low Price
ONLY, $181.95
Now Lowest Priced Name Brand On Market. Manufactured By Johnson Motors, WORLD'S LEADER in 2 Cycle Design and Quality.
PARTS - SERVICE
Northeast Louisiana's Oldest Chain Saw Dealer.
Howard Griffin
700 Block South Grand
Dial FA 2-2604

(46) Household Goods, Etc.

SUNBEAM deep fryer, dinette set, excellent condition. FA 3-2807.

21 INCH Motorola TV $99. $5 down
AUTO LEC

CONSOLE electric sewing machine, excellent condition. Reasonable. FA 3-7412

DINETTE SET, bedroom suite, deep-freeze, washing machine. FA 5-1064.

HOT POINT Washing machine, good condition, $39.95 FA 3-2383

LIKE new 1958 Deluxe Dixie stove, burns gas or butane. $100. FA 3-4779 after 4:30

CEDAR CHEST, cedar wardrobe, attic fan, ironer, other items, good condition, reasonable. FA 3-6553.

AFTER inventory clean-up. Zenith & G. E. Radios 20 per cent off Terms.
MILL'S FURNITURE
122 Cotton, W. M. Ph. FA 2-5440

WALKER MATTRESS CO.
MATTRESS work of all kinds
Wheelis St. W.M FA 3-8829

Twin City Mattress Co
Innerspring, Box Springs Odd Sizes
507 Coleman, W.M Dial FA 3-4134

SPECIAL CASH & CARRY
USED BOOK END DESK $4.95
COFFEE TABLES $1.50 up
NEW SEWING ROCKER $3.50
COOPER FURNITURE CO.
604 Natchitoches, W.M. FA 2-5950

(46-A) Bargain Counter

4 FIESTA hub caps, $15. FA 2-4774.

1 LINE, 1 WEEK $1.00
2 LINES, 1 WEEK $1.50
No Rebate On 1 Line Ads
Total Value Of Items In One Ad Not To Exceed $15.00
NON COMMERCIAL ONLY

(47) Jewelry, Watches, Etc.

MEN'S New Ben-Rus watch, still in case, cost $92.50, will sell for $37.50. FA 5-1876.

2.35 CARATS perfect diamond in platinum setting, original price $3000, now $1350 plus tax.
R & A JEWELERS
Paramount Theatre Bldg. FA 3-3401

(48) Musical Merchandise

For piano tuning and repairs
R. M. Gatlin Dial FA 2-3922

FREEMAN PIANO & ORGAN SERVICE
1120 North 3rd St FA 3-6629

STEREO Records, $2.98 up, Stereo Tapes, $4.98 up. Complete line Stereo Phonics & Components. HI FI CENTER, 814 Jackson, FA 5-3559.

NEW & USED PIANOS
No Interest or Carrying Charges
MARINE PIANO HOUSE
3210 Dick Taylor St Dial FA 3-2622

MONAURAL Recordings, radio or TV, sounds like Stereo or place Stereo recordings on this 6 Component $470 unit. Selling at wholesale $350. FA 2-8248

Paul Hewitt Music
Stereo and records — Band — Piano
COMPLETE SERVICE
"Your Complete Music Store"
1312 Louisville Ave. FA 5-3131

CONN ORGANS
DEW MUSIC CO.
346 DeSiard St Dial FA 2-8127

ROARK BROTHERS
* New Spinet Pianos $495.00 up
* Practice Pianos $ 95.00 up
Large Selection to Choose From
ORGAN & PIANO LESSONS
703 Jackson St. Dial FA 2-5700
Northeast La. Oldest Music Store

ORGAN LESSONS
- Modern Methods
- Popular or Church Music
- Adult & Childrens Courses

CALL TODAY
DEW MUSIC CO.
436 DeSiard St Dial FA 2-8127

MAGNAVOX STEROPHONIC
Sets — Conversions
DEW MUSIC CO.
346 DeSiard St Ph FA 2-8127

CONN-SELMER BAND INSTRUMENTS
$12.50 Down—Easy Terms
DEW MUSIC CO.
346 DeSiard St Dial FA 2-8127

(45) Articles For Sale

"FOR YOUR GOOD HEALTH"
LP-GAS FOR HEATING AND COOKING
703 N. 5th St. KIPER'S DIAL FA 2-4412
Use Our Budget Plan To Purchase An LP-Gas System, Water Heater, Room Heaters, Water Pump, Plumbing Fixtures, etc.

MERCHANDISE

(48-A) Television

BEAUTIFUL 24" mahogany console TV, clear picture, bargain. 1210 Riverside.

21 INCH Console TV New picture tube $119, $5 down. Auto Lec.

21" CBS TV $77
AUTO LEC

TV REPAIRS made in your home reasonable R.C.A. graduate, 10 Yrs. experience. Ph. FA 2-1570 4 to 9 p.m. week days, all day Sat. and Sun.

TV CLINIC
21" REBUILT picture tubes $24.95 exchange One yr warranty FA 2-3257

ANTENNA Installation. TV & Radio repairs
LANGLEY'S TV SERVICE
404 Louisville Ave. Dial FA 2-9555

FOR ALL TYPE TV., RADIO, PHONOGRAPH REPAIR SEE
McKee Radio Service, Inc.
1510 Cypress, W. M. FA 3-5107

21" GLASS PICTURE TUBE With 1 Full Year Warranty ONLY, $29.95 Exchange
HOME APPLIANCE & TV
Equipped With 2-Way Radio
2316 South Grand Dial FA 5-1625

(49) Business, Office Equip.

USED ADDING machine and electric Friden calculator FA 2-5525, FA 3-7340

TYPEWRITER, good condition, $55. Dictaphone equipment, $75. FA 3-2379, 506 Hudson Lane.

TYPEWRITER REPAIRS
Free Pick Up Delivery
Standard Office Supply Co.
125 St. John Phone FA 3-3438

(50) Sporting Goods

ALUMINUM Boat Welding & Repairs
COATES Outboard Motor
1411 DeSiard St. Dial FA 2-6591

Insulated Underwear & Socks
GENE'S SPORTING GOODS
712 South Grand Dial FA 3-2834

CAMPING EQUIPMENT
STOVES—LANTERNS
COTS — STOOLS — MATTRESSES
WE INVITE CHARGE ACCOUNTS
LITTLE'S
LIVE BAIT & SPTG. GOODS
2311 DeSiard St. Dial FA 3-4702

(51) Boats & Accessories

1957 JOHNSON 35 hp 14 ft. boat and Gator trailer. $695. FA 2-3929.

'58 CARTER Craft 14ft. boat; 45 H. P. Mercury, starter and generator; Gator trailer. Very reasonable FA 5-4562.

SKIING BOAT FOR SALE 35 H. Johnson outboard motor, 14 ft. Dura Craft boat, Eager trailer. Price to sell. Ph. or write 407 East Jefferson, Hamburg. ID 3-5462.

SAWYER PLASTICS CO
BOATS fiber glassed fiber glass supplies neoprene coatings tanks lined
505 Coleman W M FA 3-4074 FA 5-9674

BOATS
See Our Selection Of Arkansas Traveler & Duracraft
Fishing Boats BEFORE You Buy. We Have The Exact Model to suit A N Y Fishermans need.
ONLY, $139.50 Up
10% Down-Up To 18 Mos. To Pay
Howard Griffin
700 Block S. Grand FA 2-2604

(52) Building Materials

YOUR PINE LUMBER NUMBER FA 2-9995
W. R. ROBERTS LBR. CO.
509 WASHINGTON ST., W. M.

SPECIALIZING in Cypress for plank fences; rustic camp siding paneling
ALBRIGHT'S SAW MILL
White's Ferry Rd. FA 2-8925, FA 2-2573

(52-A) Home Improvements

Culverts — Concrete Steps — Piers
THE KELLER CO
1512 DeSiard St. Dial FA 2-8891

CONCRETE & METAL CULVERTS ALL SIZES AVAILABLE
CENTRAL CULVERT CORP
3900 Jackson St. Dial FA 2-3223

DRIVEWAYS, Parking lots-Sidewalks Concrete or Asphalt
MONROE PAVING CO.
607 Hudson Lane FA 3-3243

"Home Improvement Council Member"
"BETTER YOUR LIVING"
FREE Home Improvement Estimates Up to 5 years to pay FA 3-7795
TERZIA LUMBER & HARDWARE INC.

NEED A NEW ROOF?
CALL SEARS, FA 5-1441
FOR FREE ESTIMATE
NO MONEY DOWN UP TO 36 MONTHS TO PAY
SEARS ROEBUCK & CO.
1501 Louisville Ave. Monroe, La.

(53) Machinery & Tools

FOR SALE D-7 Caterpillar fully equipped for land clearing or land work Hydraulic blade Good condition With winch Make offer D. A. Parker, Rt. 1, Box 41, Newellton, La.

(54) Farm & Dairy Products

ALFALFA HAY for sale, $1.50 and $1.75 per bale. FA 2-6046.

GOOD BERMUDA GRASS HAY FOR SALE FA 2-0485 after 6 p.m.

GOOD HAY FOR SALE
FA 2-6721

GOOD BERMUDA HAY FOR SALE
FA 2-3417 or FA 3-5566

GRASS HAY - 60 cents, Lespedza $1.00. E. M Steen, FA 3-4515.

FOR SALE, good yellow corn $1.25 per bushel in barn One or a thousand barrels. D. A. Parker, Rt. 1, Box 41, Newellton, La.

CLASSIFIED DISPLAY

MERCHANDISE

(54) Farm & Dairy Products

PURE BERMUDA HAY
C. M. McMULLEN, FA 3-6430

HAY FOR SALE-10,000 bales lespedeza, 10,000 bales Burmuda, extra quality. 75 cents per bale. I. O. Morris, Bonita, La. Phone VA 3-4692.

(55) Farm Equip. & Supplies

ALLIS CHALMER crawl type tractor with hydraulic blade. Nice ph. FA 2-6028

DAVID BRADLEY Garden Tractor with plows. Good as new. Half price. FA 5-2362.

BARGAINS, used Ford tractors $295 up
Trainer & Kennedy Garage
111 Powell Ave. FA 5-4547

(55-A) Water Wells

Fairbanks Morse Pumps
E. R. KIPER HARDWARE
703 N. 5th St. Dial FA 2-4412

FEAZEL WELL CO.
WELL boring up to 5 feet diameter
Highway 80, W. M. Phone FA 3-3657

(56) Seeds, Plants & Flowers

SAND FILL dirt, road gravel. Delivery GROVER EDWARDS FA 5-2463.

TRACTOR work, rotted burrs, pine straw flower dirt. Geo. Bowie, FA 3-9709.

FILL DIRT pit run gravel top soil FA 2-0674. FA 2-5811. J. B. Smith

GOOD sandy yard dirt, flower dirt & fill dirt. D. L. BRYAN Ph. FA 5-5667.

FILL and sandy loam dirt, bulldozer work J. M. Salley. FA 3-4886

DIRT, FLOWER bedding, cotton burrs, trees planted, guaranteed FA 5-5242

Rich flower dirt, top soil fill dirt
R E & P A SANDIFER
FA 5-3621

GOOD TOP soil, pit run gravel and fill dirt House and commercial fills. Lots graded. Call FA 3-1789

RICH top soil, sandy yard dirt, yards graded, driveway gravel. Clay dirt $1.50 per load
L. H. HEMPHILL, FA 3-0211

Plant English Peas Now
(IN THE OLD 12 DAYS)
LANE WILSON SEED CO
115 North Grand Dial FA 3-8680

SEE US NOW
FOR
WASOTA SEED POTATOES
TYNER PETRUS
411 Trenton, W.M. FA 2-4474

(58) Wearing Apparel

USED CLOTHES
Men's Suits & Overcoats
HUNT & WHITAKER
110 Hall St. Dial FA 3-2731

(60) Wanted To Buy

WILL Buy small equity in 2 bedroom home, prefer W.M. FA 3-2537.

MAHOGANY Tester bed with canopy, for little girl's room FA 2-3167

We Will Buy or Trade for Used Furniture
New York Hdwe & Furn.
825 DeSiard St. Dial FA 2-4494

We buy used furniture and appliances
GLOBE FURNITURE CO
1619 DeSiard St. Dial FA 2-6290

WE BUY USED GUNS AND PISTOLS
The Lieber Co.
100 11th St. Phone FA 3-6639

WE BUY
Used Furniture & Appliances
JOHN'S TRADING CO.
2005 DeSiard St. Ph. FA 2-3168

WANTED TO BUY
ALL TYPES OF USED FURNITURE & APPLIANCES
Highest Prices Paid
FOLDS & STONE FURNITURE CO., INC.
325 Trenton St., W.M. FA 2-4552

WANTED TO BUY
PECANS
ANY SIZE QUANTITY OR VARIETY
THE LIEBER CO
100 11th St. Dial FA 3-6639

REAL ESTATE FOR RENT

(61) Furnished Apartments

LARGE 4 room, private bath, garage. 2311 Gordon Avenue.

LARGE, ATTRACTIVELY furn. duplex. Adults only. FA 2-0277.

NICE 3 room apt., private bath, utilities paid. 208 Hall St. Apply Apt. 6.

NICE 2 room apts. $10 and $12 week, bills paid. FA 3-3000.

2 AND 4 Room Apartment. Accept child. FA 3-2866. FA 3-2788.

NICE Clean 2 room apartment, private entrance, bills paid. FA 3-3426.

3 ROOMS, 2 bedrooms, pvt bath, washer connections, $12.50 week. FA 3-3502.

3 ROOM APT. PRIVATE BATH. 407 ARKANSAS AVENUE

CLEAN 2 bedroom duplex, garage, vacant 18th. Couple only. FA 3-7183.

711 WOOD, 5 rooms and bath, $15 wk bills paid. FA 2-3409.

3 ROOM DUPLEX
804 NATCHITOCHES

3 ROOM apartment, private bath. 300 Layton Ave. FA 2-2061

2 ROOMS, bath, utilities paid Close in 211 Telemaque. FA 3-9615, FA 2-6141

LOVELY 2 Room apartment, private entrance gas and water paid FA 3-7446

DUPLEX 3 rooms, bath 105 Peach, on bus line. FA 3-1007

3 ROOMS, private bath Bills paid Couple 602 Morris Dial FA 3-8029

LARGE 2 room, clean and comfortable bills pd Reasonable, 303 Filhiol, W M

COLLEGE AREA Nice 2 bedroom apt tile bath, venetian blinds FA 3-4729

CLEAN Apt 1009 North 3rd Adults only Ph FA 2-2271 after 5 p.m

4 ROOMS, bath Screened porch Pvt Couple only 905 North 2nd FA 2-0810

3 ROOMS, modern and quiet Couple 200 Ouachita Ave Ph FA 3-3750

CLASSIFIED DISPLAY

ATTENTION!
Rent Property Owners
LOOK!
WHAT YOU LOSE
Carrying A Vacancy

Loss Per Day	Rent $25.00	Rent $30.00	Rent $35.00	Rent $40.00	Rent $45.00	Rent $50.00
	.83	1.00	1.16	1.33	1.50	1.66

For As Little As **38c** Per Day

You Can Place A News-Star—World "For Rent" Want Ad And Reach Every Prospective Renter In The Twin Cities! Turn Your Vacancy Into Cash Today.

CALL FA 2-5161
ASK FOR THE WANT ADS

REAL ESTATE FOR RENT

(61) Furnished Apartments

2 ROOMS, bath, pvt. entrance, $30. FA 5-3960.

W. M. 2 rooms, bath, plumbed for washer, utilities pd. FA 3-4015. Couple only.

405 CYPRESS, W.M. 3 room duplex, gas, water pd. Couple. FA 3-5628.

FURN. apt., 2 bedrooms, bath. Near college. FA 2-1931, FA 2-1930.

UPSTAIRS apt. Private bath. Couple only. $8.75 wk. 100 Pear. FA 3-6139.

3 ROOMS, utilities pd., $45 mo. Adults. FA 5-5695.

BACHELOR'S APT.
ALL utilities paid. Near downtown, north of DeSiard. $60. FA 2-0270.

4 ROOMS, upstairs, pvt., garage, near Louisville, $40. FA 3-3279, Call FA 3-4658 after 5.

LARGE, 2 bedrooms, Nice neighborhood, walking distance both cities. 203 S.2nd, West Monroe. FA 3-9476.

3 LARGE rooms. semi-private bath. $55 mo.. Close in, utilities paid. FA 2-9439 FA 2-0992.

3 ROOMS, bath, Northside,
FA 3-4412, FA 2-4966

NEWLY DECORATED 1 to 4 room apts., pvt. tile bath, close in Monroe and W. M. FA 3-5649, FA 5-5038, FA 5-5392.

DOWNSTAIRS 5 rooms, private bath Garage. Bus line. 1614 Jackson FA 3-...

NORTHSIDE Nicely furnished 3 room apartment, private bath, air condition ing. FA 3-4132

NORTHSIDE Neat efficiency apt. Utilities paid Garage Employed couple or lady Ph. FA 2-9905, FA 3-8179.

ONE NEWLY decorated furnished apt downstairs. 321 North 6th. FA 2-7962.

NEAR DOWNTOWN, MODERN APARTMENT, BEDROOM, KITCHEN-DINETTE, PRIVATE BATH, NICELY FURNISHED. $60. PH. FA 2-0270.

APARTMENTS. 710 Wood, and 210 Miro. All utilities paid. Dial FA 2-2930.
KOKINOS

ECONOMICAL. Air conditioned apartments with cooking facilities. Maid and linen service, utilities paid. Alvis Hotel, FA 3-6681.

LARGE BEDROOM, LIVING ROOM AND DINING AREA, KITCHEN RECENTLY DECORATED. BILLS PAID. COUPLE ONLY. 118 SOUTH 5TH DIAL FA 2-2536 OR FA 3-4339.

801 NORTH 2nd, 3 rooms gas and water paid. $50.
300 McKINLEY, 5 rooms, 2 bedrooms, large yard, $65.
1501 JACKSON, 4 rooms, 1 bedroom, washer connections, $47.50.
FA 2-8221 FA 2-9841

(62) Unfurnished Apts.

2 BEDROOM duplex. South 4th St. Washer plumbing. $45. Dial FA 3-8029.

3 ROOM APT. Plumb for washer. 1302 Eby St W.M. FA 5-1542.

3 BEDROOM apartment with storage. 1108 S. 4th $55 Mo. FA 2-5418.

AVAILABLE JAN. 16th. 3 room apt. 702 Clayton, W. M. FA 3-2756.

3 ROOM APARTMENT, 5 room apartment FA 3-9704 FA 2-4317.

4 ROOM apt downstairs, unfurn pvt bath. 204½ Plum, W.M. FA 2-9734.

415 PINE 5 rooms, bath $50 Available the 10th FA 3-3321, FA 3-9276.

SOUTHSIDE Clean 2 bedroom duplex Washer plumbing Ph FA 3-5878

GARAGE APT 2 large rooms, 3306 Polk, $25, FA 2-6595.

4 ROOMS, bath, water furn, yard kept, near school, $35, FA 2-8394.

2 BEDROOM modern duplex, Corner N. 8th and Downey Lane. $75 mo. FA 3-8422, 8 a.m. to 5 p.m.

4 ROOM duplex, pvt front and back ent Close to bus line, $35 613 Morrison. FA 2-2598.

NEAR college 5 rooms, bath, garage Cr North McGuire and DeSiard $55 FA 3-3936

COLLEGE area 2 bedroom duplex, tile bath, textone. $60 FA 3-7410 or FA 2-6617

1104 SOUTH 4TH
CLEAN, private, 4 rooms, washer connections. FA 2-4309, FA 3-0433.

LOVELY clean 2 bedroom apartment, dining area, spacious closets, garage, excellent location, 2008 N. 3rd, FA 2-8803.

4 ROOM APARTMENT Corner of 3rd and Hilton $60 month Immediate possession Ph FA 3-1679, FA 5-4373, or FA 5-4022

GARNIER APTS.
Monroe's Finest Furn and Unfurnished
Dial FA 3-9711

5 ROOM APT. BATH, GARAGE, STORAGE ROOM, BILLS PAID
E. W. CRUSE
FA 3-4412 FA 2-4966

(63) Furnished Houses

FURNISHED house, gas and water paid $50 month. 2704 South Grand, Monroe.

5 ROOM house and bath on Wells Road, West Monroe. FA 3-9890

3 ROOM house furnished or unfurnished, near paper mill. FA 5-5507.

NICELY Furnished 3 room and bath house. 2909 DeSiard. FA 2-5242.

1402 COLE AVE. Small furnished house. 3 rooms and bath, FA 3-3319.

117 PELICAN DR. W. M 2 bedroom home, carport, large storage room, $55. FA 5-4651, FA 2-3493.

SPACIOUS 3 BEDROOM house. Beautifully furn. Lease and references required. FA 5-4058.

2 BEDROOM house Near Neville High School Floor furnace, air condition unit blinds, $100 month Call Mr Hulin. FA 2-5141

(64) Unfurnished Houses

SMALL HOUSE, newly decorated, $10 per week. 308 Collier. FA 2-2375.

5 ROOM house and bath on McGhee Road. Phone FA 2-7012.

2 BEDROOM house 1008 South 1st $60 month. Dial FA 3-9345.

2 BEDROOM house 1 mile of city limits Hwy. 80. W. M $47.50. FA 2-3293.

SPACIOUS, partly furn 3 bedrooms, 2 baths Northside $110 FA 2-0141.

805 SOUTH 1st 4 rooms and bath Call Mrs Parker, FA 2-7151

6 ROOM HOUSE, $60 mo. 321 Eagan, FA 3-0147, FA 3-4043.

5 ROOMS and bath Washer plumbed. $45 mo. 2916 Dick Taylor, FA 3-8037.

3-BEDROOM, bath, near school, W. M. $40. Ph. FA 2-2727.

1705 SOUTH 3rd 2 bedrooms, $55 month Dial FA 3-8020.

NEWLY FINISHED 2 bedroom house 2508 Myrtle St Northside FA 2-7785

FOR RENT with option to buy, 3 bedroom home, Northside, $85, FA 3-4439

3 ROOM house an bath, water paid. Buckhorn Bend, $32.50 Mo. FA 2-8059.

2 BEDROOMS, Cole Ave. Near College. Days, FA 3-6703; Nights, FA 2-6576.

NEAR college 2 bedroom home, $62.50 water pd. Maxwell Realty, FA 3-1819

1108 MCGUIRE 2 bedroom house FA 3-8539, Sunday FA 3-3284.

3807 LAFOURCHE 2 bedroom home, college area, large yard FA 2-6658

5 ROOM HOUSE
APPLY 407 ARKANSAS AVENUE

2 BEDROOM house for rent on Claiborne St. Apply 111 Cryor, W.M.

310 N. 6th, W.M. 2 bedroom modern home. $60. FA 5-4121, FA 3-2139.

SOUTHSIDE. Good 2 bedrooms, den, dining room, 2 screened porches, washer plumbing. $70. Ph. FA 2-9905, FA 3-8179.

5-ROOM newly decorated home. 3-Blocks of new Ouachita Parish high school. $65 per mo Call FA 5-4736.

MODERN 5 room house, central heating and cooling, washer plumbed. 407 Benton, W.M. FA 5-5107.

COLLEGE AREA, 3 bedroom house, washer plumbed, floor furnace, blinds. $60 mo. FA 3-8203 after 3 p. m.

1412 N McGUIRE Newly decorated 2 bedrooms, large kitchen, big back yard, clothesline FA 2-2880, FA 2-3845.

COLLEGE Area 3 bedrooms, blinds, washer plumbing, cabinets and closets. $60 Mo. Ph. FA 3-4702 or FA 3-4507.

NEAR SOUTHSIDE Jr. High School, 2 bedrooms, carport, $67.50 per mo. Immediate possession. FA 2-7853 FA 2-7704.

NORTHSIDE BRICK home, select neighborhood, near Neville, furnished or unfurnished. FA 2-8117.

4 ROOM House. Lights, water, gas, garage. Beyond Paper Mill on Peniel Rd. W.M. FA 5-2088.

1501 SOUTH 3rd. 2 bedroom home Spacious back yard $65 monthly. Ph. FA 3-3915 from 8 a.m. to 5 p.m.

LARGE 3 room house, part bath. Conveniences. 10 mi. W. Hwy. 80. FA 5-2052.

207 ISABELLE, 2 bedroom home, 2 baths, large den, central heating and air-conditioning, newly redecorated. $85. NO 5-2027.

OFF THE RECORD — By Ed Reed

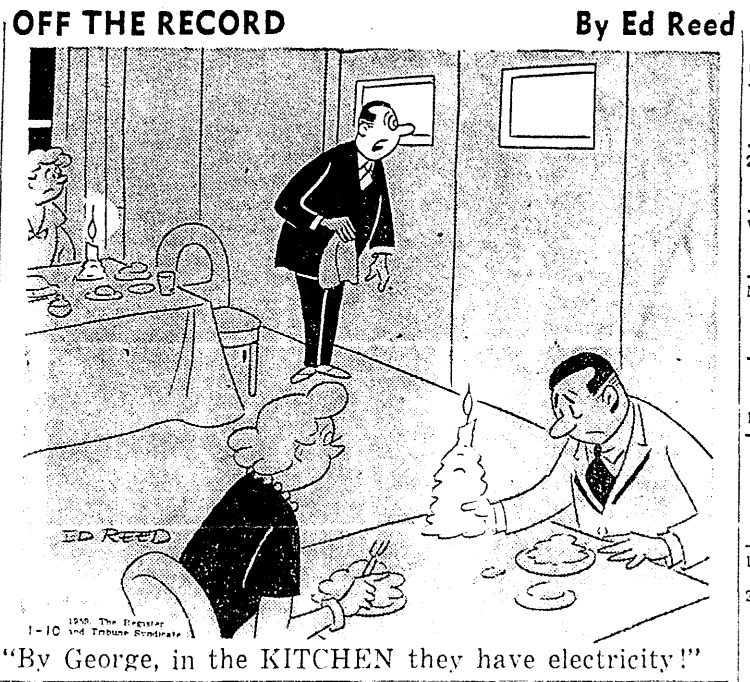

"By George, in the KITCHEN they have electricity!"

REAL ESTATE FOR RENT

(64) Unfurnished Houses

FOR sale, rent, lease, 3 bedroom house, carport, on large lot. 1 block from grammar and Jr. High, 1406 South 5th, FA 2-0033.

TWO BEDROOM house, 2 car garage, fenced yard, 2½ miles north of Fairbanks, 16½ miles from Monroe. Good paved road. Only $50 per month. Phone after 6 p.m. FA 2-9973.

417 FREDRICK St. 2 bedrooms and dining room, near Lexington School. $90 per mo.
MAXWELL REALTY FA 3-1819

709 PARK 3 bedrooms, dining room, music room, screened porch, walk-in closets, draw drapes Large shady yard. A real family home. FA 2-0270.

LAKESHORE, on the water Beautiful brick home Very modern carpeted Lot 100x300, beautiful trees Perfect condition Ph FA 3-1679, FA 5-4022 FA 5-4373

5 ROOM HOUSE plumbed for washer, immediate possession, 3313 Dick Taylor, FA 2-6981, FA 3-8561.

2-BEDROOM and den on bayou. Bath and half. Finks Hideway Road. FA 3-1904.

COLLEGE AVE. New 3 bedroom brick home, central heating, 3804 Grammont. $100. FA 2-2849.

NEW 3 bedroom brick home Available immediately Lakeshore Subdivision Ph FA 5-5187; Nights FA 5-1861. FA 3-9907

CLEAN AS new. Available Jan. 15. 2 bedrooms, attic insulated, carport, washer plumbed 4109 Lee Ave. Present tenants will show after 6 p.m. $55 month. FA 2-6406

HOMES and APARTMENTS
Furnished and Unfurnished
E. A. PORTER REALTY CO
Realtors, 1014 North 2nd. Ph. FA 5-3826
Nights Call E. W. Carlson, FA 2-0737
Or Dave Chapman, FA 5-4200

1318 NORTH 7TH, W. M. 2 BEDROOM HOUSE, CARPORT AND STORAGE. NEAR HIGH SCHOOL AND GRAMMAR SCHOOL. $68. FA 5-1923.

(66) Rooms Without Board

NICE large furnished rooms for working girls. 510 Pine. FA 5-4370.

LOVELY BEDROOM and private bath. Gentleman 1501 Island Dr. FA 3-2547.

ROOM, Bath. 1 or 2 people. Private entrance. 104 Rochelle, FA 2-1650.

UPSTAIRS bedroom, bath, shower, central heating, den with TV. FA 2-8422.

EXTRA nice bedroom pvt bath and entrance. 110 Ouachita. Gentleman.

PRIVATE entrance, telephone extension Gentleman. FA 2-1389. after 3:30 p.m.

ROOM, Adjoins bath, pvt. entrance Men. Reasonable 1908 Riverside. FA 2-5750.

NICE BEDROOM, close in, 205 Breard Ph FA 3-5364, FA 2-6028

NICE FRONT BEDROOM with kitchen privileges, carport. 513 Travis W. M. FA 3-4517, FA 3-9760.

(67) Business Places

20 x 60 ft Metal Building. Pay small equity and assume loan or rent by the month. FA 3-3971.

FOR LEASE, bar, grocer store building, equipment furnished. Apply Mrs. Joe Smith, 1514 Sterlington Rd.

FOR RENT - To responsible party downtown parking lot and service station. equipped. Reasonable. Will help finance inventory. FA 3-6681

NORTH Monroe office building for doctors, insurance, or any other type of business. New, modern, air conditioned brick building, or will remove petitions and lease as 1 large store building. Ph. FA 3-1679, FA 5-4022, FA 5-4373.

(68) Office & Desk Space

IDEAL office space, ground floor, utilities, air condition, janitor service furnished. 506 Hudson Lane. FA 5-2379.

8 MODERN offices, all weather units, parking facilities. 323½ Harrison FA 3-4465

DESIARD St 2nd floor, downtown building Near Central Bank Reasonable Ph FA 3-1679

SINGLE or connected offices, air conditioned, telephone, secretarial service, 506 N 3rd. FA 2-0551.

OFFICE SPACE FOR RENT
2224 Louisville and 1111 N 18th.
Woodlawn Development
FA 3-6621

OFFICE SPACE
Louisville Business Center
Dial FA 3-2524

(69) Farms & Land For Rent

160 ACRES, 10 Acres cotton, 5 room house for rent or lease with or without land. FA 5-3515.

REAL ESTATE FOR SALE

(71) Building & Contracting

DITCHING. Pipe laying Foundation digging Nichols Bros FA 2-9497 FA 3-4179

REMODEL AND REPAIR
Ralph Erwin, Contractor
FA 2-5191 Days, FA 3-1963 Nights

Quality Merchandise and Workmanship SINCE 1938
Keystone Paint & Decorating
500 N 3rd St FA 2-3077

KELLY PLUMBING CO
Water heaters Repair Service
602 Louisville Dial FA 2-5116

REMODELING REPAIRING
J. C. Steele Lbr. Co., Inc.
907 Coleman, W. M Dial FA 2-1367

ARE YOU BUILDING REMODELING REDECORATING? Nothing down 36 mos to pay Free estimates
P. G. ZUBER FA 2-4061

BUILDING MATERIALS — Wholesale Prices
TURPIN SUPPLY
3116 DeSiard St. FA 2-6191

Planning on Building?
COME IN and let us discuss your home plans with you We have homes ready for occupancy or will build to your choice of plans
J. S. James Const. Co.
Dial FA 3-2364 or FA 2-6956

(71-A) Business Property

BUILD or remodel homes Bob Holstead, General Contractor. Phone FA 2-0673

10 UNIT MOTEL
LOCATED on Highway 80 West Excellent Commercial Property Terms can be arranged Ph FA 2-4592

15 ROOM Building. Splendid location, financed at 5½ per cent. Income $250 month. Cash payment plus note of $72 mo. Apply Box 563, c-o News-Star.

WELL established A & W Drive-In. Located on Hiway 80.
CHARLIE LETT
Office FA 5-4651, Nights FA 2-3493

18 UNIT APARTMENT HOTEL and 2 ground floor stores. Downtown. $55,000 with good terms.
2 STORY BRICK building. Apartments upstairs with ground floor store and large parking area. $15,750. Easy terms.
513 HARRISON. $13,500.
3 COLORED houses and cafe. Sewerage and paving paid. All rented, for $90 per month. Total price $6,850. cash.
COMMERCIAL lots. North Monroe. $4,000 up. Includes sewerage, water, and paving
BEN F. GOZA
Broker Dial FA 3-5043

REAL ESTATE FOR SALE

(72) Farms & Suburban

5 ACRES, near city limits, W.M. Lights and gas Blacktop road. Ph. FA 3-1195.

6 ACRES, just off Jonesboro Rd. on Sandelberry Cut Off Rd. Bargain. FA 3-9289

240 ACRES: 150, cultivation: 70, oats: 40, wheat planted: Will sell or trade for larger farm. FA 3-6248.

7½ ACRES 3 miles from city limits of W.M.. 168 ft. frontage on Good Hope Rd. Nice homesite. For quick sale. $3000 cash, call 3-6032 after 6:30 p.m.

100 ACRES
1 MILE West of Baskin. ½ in cultivation, good for cattle. 5 room house. 2nd growth timber. $11,000 Can finance half. Ph. FA 5-1637 or FA 2-0228.

HAVE cash buyers for farm land, timber land or cut over land, anywhere in North Louisiana.
E. W. CRUSE, REALTOR
504 ROSELAWN
FA 3-4412 or FA 2-4966
BERNARD OR MELANIE SMITH, FA 5-5001

35 ACRE tract. Close in, in good residential section. 1 mile southeast of Monroe city limits, on northside of Garrett Road. $11,000.
MODERN 3 bedroom home on Farmerville Road. 3 acres of land. $9500. FHA or local financing.
COLVIN-WILSON AGENCY
Bernhardt Bldg. Dial FA 3-3915
After 5 p.m., FA 5-1932, FA 2-2535

(73) Houses

BY OWNER. 1004 N 5th St 2 bedrooms Like New. FA 2-1650

LOVELY 3 bedroom brick home, Shady Oaks Dr. W.M. FA 3-0311, FA 2-1125.

FOR sale or rent, 3 bedroom home in Sunshine Heights. W.M. FA 3-0829.

2 BEDROOM, 2 bath home. Northside $8500. FA 3-9289.

$400 DOWN, practically new 3 bedroom house, Lexington Area. FA 3-9289.

3 BEDROOM house and lot, 1002 Waldorf St in Rayville Call FA 3-8060

3 BEDROOMS, Immediate Possession. Pay small equity and assume loan Lacy Dr W. M. FA 5-1951, FA 5-1629.

OWNER TRANSFERRING, nice 2 bedroom home with many outstanding features in lovely neighborhood. FA 3-2001.

STERLINGTON on Ronaldson. Rents $55 month or buy $100 cash at $55 mo. or $750 cash at $44 mo. FA 2-6898.

BY OWNER, leaving town, must sacrifice 3 bedroom, centrally air-conditioned brick home. 2010 Spencer.

BY OWNER, Furnished apartment house. 9 rooms, 2 baths, 3 apartments. Rents $160 mo. Walk Out Deal $10,500. FA 5-5149.

HOMES Built To Your Specifications
Hill Lumber & Supply Co
Louisville Ave at 17th FA 2-3124

2, LOVELY 3 bedroom brick homes in Lakeshore just completed, 604 Balboa, 505 Frazier Call Lenard Taylor, FA 3-3513, FA 5-1119.

LET US BUILD your IDEAS into a home Lots available FHA or local financing available
J. E. Hart & Son, FA 2-2895

LAKESHORE New brick 3 bedrooms, wall-to-wall carpeting, built-in range
CARSON HOMES, INC.
Dial FA 3-0121

NEW 2 AND 3 BEDROOM HOMES
CHOICE LOCATIONS
IN MONROE AND WEST MONROE
Phone FA 3-1814 or FA 3-2592

BY OWNER, Furn. or unfurn. 100 Peach 2 bedrooms, large living room, kitchen Carport, storage room, extra lot. FA 5-3324

FREE PLAN SERVICE
F.H.A. or Conventional Loans
CHOICE LOTS AVAILABLE
Superior Lumber Co.
2900 Louisville Ave. FA 2-3106

BEDROOMS breezeway and garage Recently redecorated 100 ft frontage 204 Powell St W M $750 down which includes closing cost
T A SANDERS Lumber Co
North 7th & Wood, W. M Ph FA 2-1444

Green Acres Sub-Division
ONE MILE South Of Monroe on Columbia Rd Hyway 165, 3 bedroom brick homes Choice lots for sale, Restricted
H. B. Zeagler, FA 3-6762

OWNER transferred, 3 bedroom brick on Ann St. 2 tile baths, air-conditioned, hardwood floors, double carport, disposal, extra large store room, patio fenced back yard Drapes included. FA 3-9192.

4001 SOUTH Grand, 2 bedrooms $10,000
BAYOU SHORES, 3 bedroom brick veneer, $13,500.
SOUTH 1st 2 bedroom asbestos siding home $7,200
JACK FLUCK REALTY
Broker Dial FA 5-1369 or FA 3-2612

Attention! Olin and Bag Factory Employees
802 and 807 GARLAND, W.M (off Smith Ave.) Low, low down payment moves you in one of these 3 bedroom homes Living room, kitchen, storage. Ceiling insulated. Monthly payments approximately $53.50 including everything! Ready to move in call now!
Monroe Real Estate Exch.
Jackie Voorhees
1702 Louisville Ph. FA 5-1637, FA 2-0228

OAK PARK ADDN!
NEW Air Conditioned 2 bedroom antique brick home, accentuated by grill work trim. Lovely entrance porch, large living room and dining area with wall to wall carpeting, 2 ceramic tile baths with dressing tables, large family room paneled in Oriental ash, kitchen with ash cabinets, Formica tops, built-in oven and range. Vinyl tile floors, central heating. Courtyard for your leisure. Double carport with storage. On shady 100x150 lot. Corner Redwood and Oak Park Drive

NEAR NEW O.P.H.S
GOOD 2 bedroom home with separate dining room, hardwood floors. Adjoining lot included. Only $7350

NORTHSIDE
$450 DOWN, no closing costs, assume monthly payments of $59.06. 2 bedroom home. Sheetrock walls, Venetian blinds, washer plumbing, ventahood, big closets. 5 Years old.

D'ARBONNE
WALKING distance of college and grammar school. Immediate possession. 2 Bedroom home. Hardwood floors. Carport. Fruit and shade trees. $9,000. $500 down and assume 4½ per cent loan.

702 VICTORIA
$300 DOWN and closing. Neat 2 bedroom home with grillwork trim. Bath with shower, plumbed for washer, ventahood, panel ray heating, large closets, storage. Carport with paved driveway. Fenced back yard.

SOUTHSIDE
INVESTORS, take notice! Have excellent revenue property—completely furnished duplex and 2 garage apartments. On big corner lot. Revenue $225 monthly.

SMITH ST., W.M.
GOOD 5 room home on large lot. Service station and grocery on adjoining corner lot can be bought, if desired

Florence C. Caldwell
Broker Ph. FA 2-9905, FA 3-8179

REAL ESTATE FOR SALE

(73) Houses

BY OWNER. 2 bedroom home 1 yr. old. Insulated walls, attic fan, dual wall heater. W.M. FA 2-8795

215 CARLTON 2 bedroom frame, central heat. fenced back yd. $8500 FA 3-4469.

WANTED TO buy: Nice 2 bedroom home. southside, payments around $45 mo. FA 3-9289.

NEAL ST., W. M 3 Bedroom brick veneer home. Den, 1½ bath, carport, beautiful lot. Small amount of money will make the move. FA 2-6898.

QUALITY AND SATISFACTION
SHELL HOMES, INC.
1600 Louisville Ave. FA 5-4624

WESTWOOD ADDITION
New 3 Bedroom Brick 2 Baths
Small down payment · No Closing costs
Westwood Development
FA 3-0993

12 ACRES. Highway 80, West. Beautiful building site covered with trees.
204 CIRCLE Dr. W.M. Nice 2 bedroom home. Garage. On extra large corner lot. $5,500.
Ph. FA 2-9740 or FA 5-2019

VETERANS
NO DOWN PAYMENT—on houses outside city limits Monroe—W. Monroe. Will build on your lot or acreages, or we have lots available.
EASON & COKER, Builders
Phone FA 3-3991

1611 SOUTH 8TH. 3 bedroom red brick, lots of cabinets in kitchen. Beautiful ceramic tile bath. Storage galore. Only $400 down payment makes the move.
Maxwell Realty, FA 3-1819
Mrs. Church, Day & Night, FA 3-9933

3408 POLK
LARGE 4 bedroom home in excellent condition. Front screened porch, separate dining room. Yard full of trees and shrubs, $10,500.
R. M. GOCHENOUR
Broker, 603 South 3rd Dial FA 3-8029

3 BEDROOM BRICK under construction. Buy now, choose colors. $12,500. $1000 down. Balance financed.
OTHER PROPERTIES AVAILABLE
F. O. SEYMOUR, REALTOR
FORD HINES, ASSOCIATE
FA 5-4121; Nights FA 3-2139, FA 3-5680

NEAR NEVILLE
1006 EMERSON, 3 bedroom home. Living room, dining room, tile bath. New paint inside and out. New cabinets and kitchen floors. Hardwood floors just refinished. Lot 75x143. Small down payment Ph. FA 2-7704 or FA 2-7853.

405 NORTH 7th, W.M. 2 bedroom home with large living room, dining room, breakfast room, attic fan. In lovely neighborhood.

302 SOUTH College. If you want a good clean 2 bedroom home, here it is.
MRS. W. C. CURRY
DIAL FA 3-5878

A BETTER WAY OF LIFE
805 GARLANE W M
LOVELY 2 bedrooms, carport, fenced back yard with plenty of shade trees $300 Down plus closing.
Woodlawn Development
1111 N 18th St.
FA 3-6621 or FA 3-4402

1612 and 1616 South 9th
READY to move in, (2) 3 bedroom brick homes, tile baths, kitchen with built-in oven and range, breakfast bar, attic fan, central heating. Carport with storage. Small down payment. Monthly payments approximately $75 including insurance and taxes.
Monroe Real Estate Exch.
Jackie Voorhees
1702 Louisville Ph. FA 5-1637, FA 2-0228

BY OWNER Woodlawn Dr. North Monroe FHA appraisal $16,500. Loan value $15,500. $1000 cash, assume 25 year loan. No closing cost. Pink Holliday Hill stone with white crushed marble roof on large lot with trees. 3 large bedrooms and living room, all with hardwood block floors, 2 ceramic tile baths. Paneled kitchen has built-in surface unit, oven, dishwasher, clothes washer, clothes dryer and mixer. Will consider taking lot as trade. Call FA 3-8476.

YOU'VE WANTED IT! HERE IT IS!
MOVE IN Immediately by paying $500 equity (no closing costs) plus paying Jan. monthly payment and assume balance of loan. 3 bedroom home with living room, den 1½ baths, central heating. Lot 95x150 ft. 3712 Lionel, near the college.
George W. Guerriero, Realtor
FA 2-0446; FA 2-8905 Nights, Sat., Sun.

602 BENTON, Ideal 7 room home, 3 bedrooms, oak floors, lot 50x300 ft., next to Catholic Church, or buy through to 605 Moore St. and have 600 ft., including 4 room furnished house. Revenue $60 per month. Extra lot available West 370x150 ft. A good business location near thriving business center.
763 K. ST. 5 rooms, 2 bedrooms, oak floors, disappearing stairway, attic fan. Lot 62½ x 150 ft. $11,000 Vacant.
1008 NORTH 4th good office, business, or home, 6 large rooms, lot 50x100 ft $10,500 or rent for $65.
HAM & LELA K. BREARD
Realtors Ph 2-8221 FA 2-9841

SLOCUM RD. Just off Arkansas Rd. W.M 3 bedroom home, 12 acres of land $11,000.
NORTH 4th, Near Plum Street Jr. High school, well kept 3 bedroom home only $8900.
1401 NORTH 7th. W. M. Like new inside and out, 2 bedrooms, cyclone fenced back yard. Pay owners equity and assume mortgage.
213 MORELAND DR. W. M. Beautiful 3 bedrooms, garage with screened breezeway. Must see to appreciate. On large lot
CHARLIE LETT
Office FA 5-4651, Nights FA 2-3493

WEST MONROE
MODERN 3 bedroom and den home with office was used as beauty shop. Not restricted. Already financed, low interest rate. Near W. M. High, Jr., and grammar schools.
317 HAZELWOOD. Modern 2 bedroom home 2 years old. Already financed on G. I. loan. Pay equity $800, and assume loan. Payments $44.67 a month.
MONROE
1409 JACKSON. 5 room Tennessee stone home on pretty corner lot 100x150 with trees. Good commercial lot. Only $7500. Will trade for small home on a few acres.
LOTS WEST MONROE
CHENIERE LAKE lots 96x900 ft., with trees. East side, 2½ miles from Olin
CORNER LOT, 200 ft. on Washington St. blacktop, 95 ft. on Olin St. Commercial or residential.
PINE WOODS LOTS
END OF Wellerman road 120x141 ft. each covered with pine trees. Outside city limits. Water, lights, and gas. Street to be blacktopped. FHA approved. Owner will finance.
LOT 90x200 ft. on Willis St., in Sunshine Heights, near Highland School. Trees all over
2 LOTS. Wellerman Road 141x150 ft. covered with large pine trees
D. H. ODOM, Real Estate
Dial FA 3-1610 Days, Nights and Sundays

Nearing Completion
$500 DOWN
HOLIDAY HILLSTONE
YOU'LL Enjoy life to the fullest in this new home with its outstanding features. The living room-dining area combination has fireplace, large kitchen with factory built birch cabinets, 3 bedrooms. Crushed marble lifetime roof. Carport, storage, concrete drive to black top street. 211 Carter, Gross Subdivision, W. M.

$490 DOWN
INCLUDING CLOSING
3 BEDROOM home of beautiful Holiday Hillstone. Has central heating, carport, storage, concrete drive. Price, $11,750 with monthly payments approximately $72. West Heights Subdivision, W. M.

TRADE-IN HOME
LOOK AT THESE TERMS!
$100 EQUITY—$69 MO.
NO CLOSING COSTS
2 BEDROOM home with hardwood floors, attic fan Venetian blinds Garage On well landscaped lot 60x150 with St. Augustine and hedge in back for privacy. Immediate possession. 113 Georgia St.
Gross Development
DIAL DAYS FA 3-2005
OR FA 5-3677
After 6 and weekends, FA 3-2005

REAL ESTATE FOR SALE

(73) Houses

NEW Modern 3 bedroom house. Old Natchitoches Rd. Close in. $8500. FA 3-7464

REDECORATED inside and out, large home on beautiful lot, $11,000. 1506 North 3rd FA 3-9567.

BY OWNER: 3 bedroom brick. 133 Selman Drive, 2-blocks of new Ouachita Parish high school. Pay equity, assume G. I. loan $70 month. FA 5-3113.

PERKINS HOME 1206 St. John Dr. Two story brick home. 3 bedrooms, den large bath. Very attractive. Double brick garage. Lot 75x150. Shrubbs, flowers, well landscaped. $15,500. Already financed. No closing cost. FA 3-4740
LUTHER REED & CO.

SOUTH
FOR A Family that can pay $100 down, no closing costs, and $65 month, including everything, here is the home for you. Located near Plum Street School. Move in tomorrow. 907 S Seventh.
FAULK & FOSTER
Office FA 5-4666
Paula Landry, FA 3-7428
Morris Haas, Jr., FA 3-9738

DELHI, La. 405 East Kentucky St. Large 2 bedroom home with den. Lot 75x150. Venetian blinds, carport, storage. ONLY $300 DOWN.
ARKANSAS RD., W.M. 3 Acres. Large 2 bedroom home with double carport, storage, washing machine connections, barn, $3,500 Down.
BUTLER REAL ESTATE
BERNON W. BUTLER
Realtor Ph FA 3-1341, FA 2-2488
MRS. BOBBYE GALLOWAY
Realtor Ph. FA 2-0747, FA 2-1567

$350 DOWN
COLE AVE. Large home — 2 bedrooms, living room, dining room. Hardwood floors, Venetian blinds, attic fan, Garage and workshop. Corner lot 70x170.
NORTHSIDE, 3 bedroom home, between Georgia Tucker and Neville. With nice living room (drapes and fireplace), dining room, large kitchen with plenty of cabinets. Hardwood floors, attic fan, central heating, disappearing stair. Double garage. Fenced back yard with trees. Only $400 down on FHA loan.
CARTER REALTY
REALTORS PH. FA 3-6637, FA 3-8509

801 AUDUBON, W.M.
LARGE 3 bedroom home. Dining room, living room, and kitchen. Hardwood floors, attic fan, blinds, and drapes. Garage with wash room. Large corner lot near shopping center, school, and churches. Already financed $11,500.

2903 JERSEY, W.M.
3 BEDROOM brick with dining room, 1½ baths. Central heating. Carport. Large lot. $14,550 Already financed.

NEAR COLLEGE
2 BEDROOM home with dining room Garage. $6,850.

5329 DESIARD
FACING bayou, 3 bedroom home with dining room, hardwood floors, blinds. Carport and double garage. Lot 95 ft by approx. 400 ft long $19,000.

203 BLAIR, W.M.
3 BEDROOM home. Lot 30x195. $9,850. $400 down, $70 a month.
C. E. Buckley, FA 3-1195

CAMELLIA DRIVE
EASY to buy. After a small down payment, you're ready to move in and enjoy the comfort of this fine 3 bedroom brick veneer home. You'll also find the monthly payment easy on the pocketbook, only $78 per month. Call now and let us explain the many outstanding good features of this home.

WEST MONROE
WALLACE ROAD
NEW 3 Bedroom brick with double carport 1½ baths, extra large kitchen and dining area. Situated on lot 95x200 with plenty of trees. Easily financed. $15,000.

DEBRA
YOU ARE sure to like the long and gracious appearance of this new 3 bedroom brick home now being completed in W. M.'s young and fastest growing neighborhoods. Inside you'll find all the extras you're looking for including a built - in oven and range, ceramic tile bath, central heating, and many other features. And it's easier to own a home now than ever before. Call now, you'll agree it's the best buy in town for $13,500.

BEAUTIFUL LOT
IN FORREST Park Subdivision, W. M.
Thames & Hartness
REALTORS
FA 5-5187, Nights FA 5-1861, FA 3-9907
Office 412 B. Wood St., West Monroe

READ SLOWLY!
- In neighborhood where pride is shown in every home, near Lexington School
- Never a better location for churches and schools.
- Large pine paneled den that provides plenty of room for the family activities or guest entertainment.
- 3 Roomy bedrooms.
- Ceramic tile bath.
- Living room with dining area suggest comfort.
- Kitchen with everything you can imagine including a dishwasher.
- Fewer family colds with York central heating and conditioning.
- Barbecue pit in back yard for that spring evening enjoyment grilling steaks.
- Financing FHA or Assumption.

WHITE'S FERRY
ENJOY 1959 by living in this 3 bedroom home located on 2 acres of land. With all modern conveniences. Extremely attractive kitchen, recently redecorated. The price of $14,000 includes 3 additional buildings, all with concrete floors, sizes 20x50, 19x30, 8x12, plus 2 garages.

LOTS ON BAYOU
VERY attractive lot 75 x approx. 200 ft. of water's edge, leveled and ready to build on. Shade trees $1500.

COMMERCIAL LOT
SIZE 75x150 ft. on corner. Heavy traffic on both streets. Would be excellent location for various business. $15,750.
Womack & Webster
INSURANCE REALTORS
FA 5-2322 FA 3-1271

CLASSIFIED DISPLAY

REAL ESTATE FOR SALE

(73) Houses

STIX ST. W.M. Lovely 3 bedroom home with dining room, double carport, fenced back yard, washing machine connections. Lot 120 x 121. $950 Down and assume G.I. Loan $73 per month.
WHEELIS ST. W.M. This house is a real eye opener and it has king size comfort. Large living room with fireplace, dining room, with storage. Large cordining room, 2 bedrooms, one room is 19x20, den, garage with storage. Large corner lot. Close to School and Churches.
LAKESHORE SUBDIVISION, Monroe 3 Bedroom Brick home, 2 baths, double carport, central heating and air condition
CROSLEY ST. W. M. Living room, dining room, 4 bedrooms, ONLY $3400.
BUTLER REAL ESTATE
BERNON W. BUTLER
Realtor Ph. FA 3-1341, FA 2-2488
MRS. BOBBYE GALLOWAY
Realtor Ph. FA 2-0747, FA 2-1567

OAK GROVE
LARGE 3 bedroom house, bath, garage and storage room. Venetian blinds, attic fan, deep well water, wired 220, plumbed for automatic washer. Excellent condition. Also 7 acres of land. Price reduced $9500. Located 9 miles north of Oak Grove. Partly financed.
MONROE
1621 SOUTH 7TH, 3 bedroom house, carport, blinds, attic fan, plumbed for washer, FHA small down payment. To be seen by appointment only. Almost immediate possession.
1413 SOUTH 5th. Large 2 bedroom home, bath, central heating, attic fan, blinds, carport and storageroom. Lot 60x150. Will FHA small down payment. Vacant. Buyer Move In.
WEST MONROE
LARGE 4 room house with bath. Lot 100x200. 413 Bawcom St., W. M., $5350.
CIRCLE DRIVE, W. M. Large 2 bedroom house, den, screened porch, with 2 room house, bath, which 2 bedrooms, one room is 19 x 20, den, garage with storage. Dining room. Large corner lot. Close to School and Churches.
WE HAVE OTHER LISTINGS, CALL US
E. W. CRUSE, REALTOR
504 ROSELAWN
FA 3-4412 or FA 2-4966
Bernard or Melanie Smith, FA 5-5001

(74) Lots

2 ACRES LOCATED ON BAWCOM STREET, W.M. FA 5-4654, FA 2-3493.

BARGAIN, Small southside residential lot. Will finance. FA 3-9289.

LOT 90x150 Unit 1, Kiroli Woods, 122 Lisa Lane. Contact S. Nicklas, 236 Egan, Ph. 3-3330 or 5-2406, Shreveport, La.

APPROXIMATELY ½ acre lot, 167 ft. frontage within 200 feet of new Hiway. FA 5-4654, FA 2-3493.

FOR COLORED
LOTS NEAR POWELL AVE
TERMS FA 2-0188

2 CORNER lots, house for sale. Right back of You'll Come grocery. FA 3-9158 before 1 p.m.

3 ROLLING, TREE-studded acres with natural gas. On blacktop. Close in, North W. Monroe. $2,250 cash.
1 ACRE. Just south of Standifer Ave. $1,500.
BEN F. GOZA
Broker Dial FA 3-5043

(75) Real Estate Brokers

Wallace D. Ezell, Realtor
Farm Lands, Farm Loans
Ph. FA 2-3853 504 Auburn Ave Monroe

COMMERCIAL AND INVESTMENT PROPERTIES BOUGHT, SOLD, LEASED
H. L. ROSENHEIN, Realtor
807 Ouachita Bank Bldg Phone FA 2-8668

LISTINGS APPRECIATED
MRS. R. E. DAVIS, FA 2-8422

LISTINGS APPRECIATED
MRS. L. G. GILLILAND
REALTOR DIAL FA 2-8551 OR FA 2-3770

Listings Appreciated
Mrs. Ed Harper, FA 2-6203

(77) Wanted Real Estate

WILL BUY YOUR EQUITY
JACK SEBASTIAN REALTY
REALTOR DIAL FA 3-9634

(77-A) Real Estate Loans

MORTGAGE MONEY with best discounts, quickest service, low interest rates
FIRST FIDELITY MORTGAGE CO
520 Riverside FA 5-3811

FARM LOANS
ANYWHERE IN N. LOUISIANA
TROY & NICHOLS
JACK L. SMITH, MGR.

REAL ESTATE LOANS
IMPROVED or not in Louisiana
MOTORS SECURITIES
500 Walnut St
Phone FA 3-8801

(78) Real Estate Ins.

Insurance For Your Home
The Henson Coon Agency
802 Ouachita Bank Bldg. FA 5-5125

CLASSIFIED DISPLAY

1710 SOUTH 8th
Lovely 3 bedroom frame just completed. Lot 57½x150. Blacktop street. Only 2 blocks from Plum Street School. $350 down moves you in.
Open For Inspection
J. S. JAMES CONST. CO.
507 North 17th
FA 3-2364, FA 2-6956

"HAPPY HOMER"
... now a partner
with
the four offices of
BUTLER LUMBER CO.
Is Proud To Present This

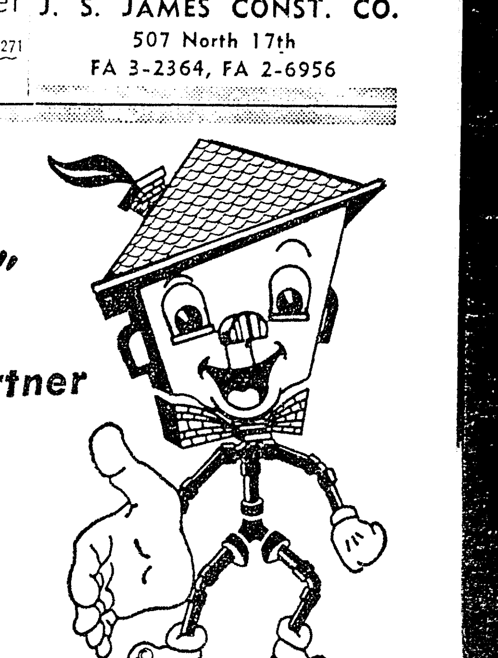

SPACIOUS NEW HOME

Located on a large lot just 2½ blocks from school in West Monroe. Catching your eye will be the beautifully designed exterior that combines brick, asbestos siding, and paneling. The interior will also appeal to you with its large rooms, distinctive ash cabinets in the kitchen, 3 bedrooms with large closets, attic fan, central heating. On a large lot.

$400 DOWN—IMMEDIATE POSSESSION

COMPLETE SERVICE
In All Phases of the Housing Industry
BUYING — BUILDING — SELLING
TRADING — FINANCING — INSURING

BUTLER LUMBER CO.

OFFICES: West Monroe
FA 3-1341, FA 2-2488, FA 2-0747
Bastrop, Ph. 2109 Ruston, AL 5-5300 Jonesboro, Ph. 3594

MERCHANDISE

(48-A) Television

BEAUTIFUL 24" mahogany console TV, clear picture, bargain. 1210 Riverside.

21 INCH Console TV New picture tube $119, $5 down. Auto Lec.

21" CBS TV $77
AUTO LEC

TV REPAIRS made in your home reasonable R.C.A. graduate, 10 Yrs. experience. Ph. FA 2-1570 4 to 9 p.m. week days, all day Sat. and Sun.

TV CLINIC
21" REBUILT picture tubes $24.95 exchange One yr warranty FA 3-2257

ANTENNA Installation, TV & Radio repairs
LANGLEY'S TV SERVICE
404 Louisville Ave. Dial FA 2-9555

FOR ALL TYPE T.V., RADIO, PHONOGRAPH REPAIR SEE
McKee Radio Service, Inc.
1510 Cypress, W. M. FA 3-5107

21" GLASS PICTURE TUBE
With 1 Full Year Warranty.
ONLY, $29.95 Exchange
HOME APPLIANCE & TV
Equipped With 2-Way Radio
2318 South Grand Dial FA 5-1625

(49) Business, Office Equip.

USED ADDING machine and electric Friden calculator FA 2-5525, FA 3-7340

TYPEWRITER, good condition, $55. Dictaphone equipment, $75. FA 5-2379, 506 Hudson Lane.

TYPEWRITER REPAIRS
Free Pick Up Delivery
Standard Office Supply Co.
125 St. John Phone FA 3-3438

(50) Sporting Goods

ALUMINUM Boat Welding & Repairs
COATES Outboard Motor
1411 DeSiard St. Dial FA 2-6591

Insulated Underwear & Socks
GENE'S SPORTING GOODS
712 South Grand Dial FA 3-2834

CAMPING EQUIPMENT
STOVES—LANTERNS
COTS – STOOLS – MATTRESSES
WE INVITE CHARGE ACCOUNTS
LITTLE'S
LIVE BAIT & SPTG. GOODS
2911 DeSiard St. Dial FA 3-4702

(51) Boats & Accessories

1957 JOHNSON 35 hp 14 ft. boat and Gator trailer, $695. FA 2-3929.

'58 CARTER Craft 14ft. boat; 45 H. P. Mercury, starter and generator; Gator trailer. Very reasonable FA 5-4562.

SKIING BOAT FOR SALE. 35 H. Johnson outboard motor, 14 ft. Dura Craft boat, Eager trailer. Price to sell. Ph. or write 407 East Jefferson, Hamburg, ID 3-5462.

SAWYER PLASTICS CO
BOATS fiber glassed fiber glass supplies neoprene coatings tanks lined
505 Coleman W M FA 3-4014 FA 3-9678

BOATS
See Our Selection Of
Arkansas Traveler
& Duracraft
Fishing Boats BEFORE You Buy. We Have The Exact Model to suit A N Y Fishermans need.
ONLY, $139.50 Up
10% Down-Up To 18 Mos. To Pay
Howard Griffin
700 Block S. Grand FA 2-2604

(52) Building Materials

YOUR PINE
LUMBER NUMBER FA 2-9995
W. R. ROBERTS LBR. CO.
509 WASHINGTON ST., W. M.

SPECIALIZING in Cypress for plank fences; rustic camp siding paneling
ALBRIGHT'S SAW MILL
White's Ferry Rd. FA 2-8925, FA 2-2573

(52-A) Home Improvements

Culverts – Concrete Steps – Piers
THE KELLER CO.
1612 DeSiard St. Dial FA 2-8891

CONCRETE & METAL CULVERTS
ALL SIZES AVAILABLE
CENTRAL CULVERT CORP
3900 Jackson St. Dial FA 2-3223

DRIVEWAYS, Parking lots-Sidewalks
Concrete or Asphalt
MONROE PAVING CO.
607 Hudson Lane FA 5-3243

Home Improvement Council Member
"BETTER YOUR LIVING"
FREE Home Improvement Estimates
Up to 5 years to pay FA 3-7795
TERZIA LUMBER & HARDWARE INC

NEED A NEW ROOF?
CALL SEARS, FA 5-1441
FOR FREE ESTIMATE
NO MONEY DOWN UP TO
36 MONTHS TO PAY
SEARS ROEBUCK & CO.
1501 Louisville Ave. Monroe, La.

(53) Machinery & Tools

FOR SALE D-7 Caterpillar fully equipped for land clearing or land work. Hydraulic blade. Good condition. With winch. Make offer. D. A. Parker, Rt. 1, Box 41, Newellton, La.

(54) Farm & Dairy Products

ALFALFA HAY for sale, $1.50 and $1.75 per bale. FA 2-6046.

GOOD BERMUDA GRASS HAY FOR SALE FA 2-0485 after 6 p.m.

GOOD HAY FOR SALE
FA 2-6721

GOOD BERMUDA HAY FOR SALE
FA 2-3417 or FA 3-5566

GRASS HAY – 60 cents, Lespedza $1.00. E. M. Steen, FA 3-4515.

FOR SALE, good yellow corn $1.25 per bushel in barn. One or a thousand barrels. D. A. Parker, Rt. 1, Box 41, Newellton, La.

MERCHANDISE

(54) Farm & Dairy Products

PURE BERMUDA HAY
C. M. McMULLEN, FA 3-6430

HAY FOR SALE-10,000 bales lespedeza, 10,000 bales Burmuda, extra quality, 75 cents per bale. I. O. Morris, Bonita, La. Phone VA 3-4692.

(55) Farm Equip. & Supplies

ALLIS CHALMER crawl type tractor with hydraulic blade. Nite ph. FA 2-6028

DAVID BRADLEY Garden Tractor with plows. Good as new. Half price. FA 5-2362.

BARGAINS, used Ford tractors. $295 up
Trainer & Kennedy Garage
111 Powell Ave. FA 5-4547

(55-A) Water Wells

Fairbanks Morse Pumps
E. R. KIPER HARDWARE
703 N. 5th St. Dial FA 2-4412

FEAZEL WELL CO.
WELL boring up to 5 feet diameter.
Highway 80, W M. Phone FA 3-3657

(56) Seeds, Plants & Flowers

SAND FILL dirt, road gravel. Delivery GROVER EDWARDS FA 5-2463.

TRACTOR work, rotted burrs, pine straw flower dirt. Geo. Bowie, FA 3-9709.

FILL DIRT pit run gravel top soil FA 2-0674. FA 2-9817. J B Smith

GOOD sandy yard dirt, flower dirt & fill dirt. D. L. BRYAN Ph. FA 5-5667.

FILL and sandy loam dirt, bulldozer work J B Salley, FA 3-4866

DIRT, FLOWER bedding, cotton burrs, oaks trees planted, guaranteed. FA FA 5-9242.

Rich flower dirt, top soil, fill dirt
R E & P A SANDIFER
FA 5-2821

GOOD TOP soil, pit run gravel and fill dirt. House and commercial fills. Lots graded. Call FA 3-1789

RICH top soil, sandy yard dirt, yards graded, driveway gravel, Clay dirt $4.50 per load.
L. H. HEMPHILL, FA 3-0211

Plant English Peas Now
(IN THE OLD 12 DAYS)
LANE WILSON SEED CO
115 North Grand Dial FA 3-8680

SEE US NOW
FOR
WASOTA SEED
POTATOES
TYNER PETRUS
411 Trenton, W.M. FA 2-4474

(58) Wearing Apparel

USED CLOTHES
Men's Suits & Overcoats
HUNT & WHITAKER
110 Hall St. Dial FA 3-2781

(60) Wanted To Buy

WILL Buy small equity in 2 bedroom home, prefer W.M. FA 3-2537.

MAHOGANY Tester bed with canopy, for little girl's room. FA 2-3167

We Will Buy or Trade for Used Furniture
New York Hdwe & Furn.
625 DeSiard St. Dial FA 2-4494

We buy used furniture and appliances
GLOBE FURNITURE CO
1619 DeSiard St. Dial FA 2-6290

WE BUY USED
GUNS AND PISTOLS
The Lieber Co.
100 11th St. Phone FA 3-6639

WE BUY
Used Furniture & Appliances
JOHN'S TRADING CO.
2205 DeSiard St. Ph. FA 2-3168

WANTED TO BUY
ALL TYPES OF USED
FURNITURE & APPLIANCES
Highest Prices Paid
FOLDS & STONE
FURNITURE CO., INC.
325 Trenton St., W.M. FA 2-4552

WANTED TO BUY
PECANS
ANY SIZE, QUANTITY OR VARIETY
THE LIEBER CO
100 11th St Dial FA 3 6639

REAL ESTATE FOR RENT

(61) Furnished Apartments

LARGE 4 room, private bath, garage. 2311 Gordon Avenue.

LARGE ATTRACTIVELY furn. duplex. Adults only. FA 2-0277.

NICE 3 room apt., private bath, utilities paid. 308 Hall St. Apply Apt. 6.

2, NICE 2 room apts. $10 and $12 week, bills paid. FA 3-3000.

2 AND 4 Room Apartment. Accept child. FA 3-2860, FA 5-2788.

NICE Clean 2 room apartment, private entrance, bills paid. FA 3-5426.

5 ROOMS, 2 bedrooms, pvt. bath, washer connections, $12.50 week. FA 3-3602

3 ROOM APT. PRIVATE BATH. 407 ARKANSAS AVENUE.

CLEAN 2 bedroom duplex, garage, vacant 18th, Couple only. FA 3-7183.

711 WOOD, 5 rooms and bath, $15 wk. Bills paid. FA 5-4651, FA 2-3493.

3 ROOM DUPLEX
904 NATCHITOCHES

3 ROOM apartment, private bath. 300 Layton Ave. FA 2-7061.

2 ROOMS, bath, utilities paid. Close in. 211 Telemaque. FA 3-9615, FA 2-6141.

LOVELY-4 Room Northside apartment gas and water paid. FA 3-7446.

DUPLEX 3 rooms, bath 105 Peach, on bus line. FA 3-1007

3 ROOMS, private bath Bills paid. Couple 602 Morris Dial FA 3-8029

LARGE 2 room, clean and comfortable, bills pd. Reasonable, 303 Filhiol, W M.

COLLEGE AREA Nice 2 bedroom apt. tile bath, venetian blinds FA 3-4729

CLEAN Apt 1009 North 3rd Adults only Ph FA 2-2271 after 5 p.m.

4 ROOMS, bath Screened porch Pvt Couple only 905 North 2nd FA 2-0810

3 ROOMS, modern and quiet Couple 200 Ouachita Ave Ph. FA 3-3750

CLASSIFIED DISPLAY

REAL ESTATE FOR RENT

(61) Furniished Apartments

2 ROOMS, bath, pvt. entrance. $30, FA 5-3960.

W. M. 2 rooms, bath, plumbed for washer, utilities pd. FA 3-4015. Couple only.

405 CYPRESS, W.M. 3 room duplex, gas, water pd. Couple. FA 3-5628.

FURN. apt., 2 bedrooms, bath. Near college. FA 2-1951, FA 2-1930.

UPSTAIRS apt. Private bath. Couple only. $8.75 wk. 100 Pear. FA 3-6159.

3 ROOMS, utilities pd., $45 mo. Adults. FA 5-5695.

BACHELOR'S APT.
ALL utilities paid. Near downtown, north of DeSiard. $60. FA 2-0270.

4 ROOMS, upstairs, pvt., garage, near Louisville, $40. FA 3-5279, Call FA 3-4658 after 5.

LARGE, 2 bedrooms, Nice neighborhood, walking distance both cities. 303 S.2nd. West Monroe. FA 3-9476.

3 LARGE rooms, semi-private bath. $55 mo., Close in, utilities paid. FA 2-9439 FA 2-0992.

3 ROOMS, bath, Northside,
FA 3-4412, FA 2-4966

NEWLY DECORATED 1 to 4 room apts., pvt. tile bath, close in Monroe and W. M. FA 2-5649, FA 5-5038, FA 5-5392.

DOWNSTAIRS 5 rooms, private bath Garage. Bus line. 1614 Jackson FA 2-1657

NORTHSIDE Nicely furnished 3 room apartment, private bath, air conditioning. FA 3-4132

NORTHSIDE Neat efficiency apt. Utilities paid Garage Employed couple or lady Ph. FA 2-9905, FA 3-8179.

ONE NEWLY decorated furnished apt downstairs. 321 North 6th, FA 2-7962.

NEAR DOWNTOWN. MODERN APARTMENT. BEDROOM, KITCHEN-DINETTE, PRIVATE BATH. NICELY FURNISHED. $60. PH. FA 2-0270.

APARTMENTS, 710 Wood, and 210 Miro. All utilities paid. Dial FA 2-2930.
KOKINOS

ECONOMICAL. Air conditioned apartments with cooking facilities. Maid and linen service, utilities paid. Alvis Hotel, FA 3-6681.

LARGE BEDROOM, LIVING ROOM AND DINING AREA. KITCHEN RECENTLY DECORATED. BILLS PAID. COUPLE ONLY. 118 SOUTH 5TH DIAL FA 2-2536 OR FA 3-4339.

801 NORTH 2nd, 3 rooms gas and water paid. $50.
300 McKINLEY, 5 rooms, 2 bedrooms, large yard, $65.
1501 JACKSON, 4 rooms, 1 bedroom, washer connections, $47.50.
FA 2-8221 FA 2-9841

(62) Unfurnished Apts.

2 BEDROOM duplex. South 4th St. Washer plumbing. $45. Dial FA 3-8029.

3 ROOM APT. Plumb for washer. 1302 Eby St. W.M. FA 5-1542.

3 BEDROOM apartment with storage. 1108 S. 4th. $55 Mo. FA 2-5418.

AVAILABLE JAN. 16th. 3 room apt. 702 Clayton, W. M. FA 3-2756.

3 ROOM APARTMENT, 5 room apartment FA 3-9704 FA 2-4317.

4 ROOM apt. downstairs, unfurn. pvt. bath. 204½ Plum, W.M. FA 2-9734.

415 PINE 5 rooms, bath $50 Available the 10th FA 3-3321, FA 3-9276.

SOUTHSIDE Clean 2 bedroom duplex Washer plumbing Ph FA 3-5878

GARAGE APT 2 large rooms, 3306 Polk, $25, FA 2-6595.

4 ROOMS, bath, water furn. yard kept, near school. $35. FA 2-8394.

2 BEDROOM modern duplex. Corner N. 8th and Downey Lane. $75 mo. FA 3-6422, 8 a.m. to 5 p.m.

4 ROOM duplex, pvt. front and back ent. Close to bus line, $35. 613 Morrison. FA 2-2598.

NEAR college 5 rooms, bath, garage Cr. North McGuire and DeSiard $55 FA 3-3936

COLLEGE area 2 bedroom duplex, tile bath, textone. $60 FA 3-7410 or FA 2-6617

1104 SOUTH 4TH
CLEAN, private, 4 rooms, washer connections. FA 2-4309, FA 3-0433.

LOVELY clean 2 bedroom apartment, dining area, spacious closets, garage, excellent location, 2008 N. 3rd. FA 2-8803.

4 ROOM APARTMENT Corner of 3rd and Hilton $60 month Immediate possession Ph FA 3-1679, FA 5-4373, or FA 5-4022

GARNIER APTS.
Monroe's Finest Furn and Unfurnished
Dial FA 3-9711

5 ROOM APT. BATH, GARAGE, STORAGE ROOM, BILLS PAID.
E. W. CRUSE
FA 3-4412 FA 2-4966

(63) Furnished Houses

FURNISHED house, gas and water paid. $50 month. 2704 South Grand, Monroe.

5 ROOM house and bath on Wells Road, West Monroe. FA 3-9890

3 ROOM house furnished or unfurnished, near paper mill. FA 5-5507.

NICELY Furnished 3 room and bath house. 2909 DeSiard. FA 2-5242.

1402 COLE AVE. Small furnished house. 3 rooms and bath, FA 3-3319.

117 PELICAN DR. W. M. 2 bedroom home, carport, large storage room, $55. FA 5-4651, FA 2-3493.

SPACIOUS 3 BEDROOM house. Beautifully furn. Lease and references required. FA 5-4058.

2 BEDROOM house Near Neville High School Floor furnace, air condition unit, blinds, $100 month Call Mr Hulin, FA 2-5141

(64) Unfurnished Houses

SMALL HOUSE, newly decorated, $10 per week. 308 Collier, FA 2-2375.

5 ROOM house and bath on McGhee Road. Phone FA 2-7042.

2 BEDROOM house, 1008 South 1st. $60 month. Dial FA 3-9345.

2 BEDROOM house 1 mile of city limits Hwy. 80, W. M. $47.50. FA 2-3293.

SPACIOUS, partly furn. 3 bedrooms, 2 baths Northside. $110. FA 2-0141.

805 SOUTH 1st 4 rooms and bath Call Mrs Parker, FA 2-7151

6 ROOM HOUSE, $60 mo. 321 Eagan, FA 3-0147, FA 3-4043.

5 ROOMS and bath. Washer plumbed. $45 mo. 2916 Dick Taylor. FA 3-8037.

3-BEDROOM, bath, near school. W. M. $40. Ph. FA 2-2727.

1705 SOUTH 3rd. 2 bedrooms. $55 month. Dial FA 3-8029.

NEWLY FINISHED 1 bedroom house 2508 Myrtle St Northside FA 2-7785

FOR RENT with option to buy, 3 bedroom home, Northside, $85, FA 3-4439.

3 ROOM house and bath, water paid. Buckhorn Bend, $32.50 Mo. FA 2-8059.

2 BEDROOMS. Cole Ave. Near College. Days, FA 3-6703; Nights, FA 2-6576.

NEAR college 2 bedroom home, $62.50 water pd. Maxwell Realty, FA 3-1819

1408 MCGUIRE. 2 bedroom house. FA 3-8539, Sunday FA 3-3284.

3807 LAFOURCHE 2 bedroom home, college area, large yard FA 2-6658

5 ROOM HOUSE
APPLY 407 ARKANSAS AVENUE

2 BEDROOM house for rent on Claiborne St. Apply 111 Cryor, W.M.

310 N. 6th, W.M. 2 bedroom modern home. $60. FA 5-4121, FA 3-2139.

SOUTHSIDE. Good 2 bedrooms, den, dining room, 2 screened porches, washer plumbing. $70. Ph. FA 2-9905, FA 3-8179.

5-ROOM newly decorated home. 3-Blocks of new Ouachita Parish high school. $65 per mo Call FA 5-4736.

MODERN 5 room house, central heating and cooling, washer plumbed, 407 Benton, W.M. FA 5-5107.

COLLEGE AREA, 3 bedroom house, washer plumbed, floor furnace, blinds. $60 mo. FA 3-8203 after 3 p. m.

1412 N McGUIRE Newly decorated 2 bedrooms, large kitchen, big back yard, clothesline. FA 2-2880, FA 2-3845.

COLLEGE Area 3 bedrooms, blinds, washer plumbing, cabinets and closets. $60 Mo. Ph. FA 3-4702 or FA 3-4507.

NEAR SOUTHSIDE Jr. High School, 2 bedrooms, carport, $67.50 per mo. Immediate possession. FA 2-7853 FA 2-7704.

NORTHSIDE BRICK home, select neighborhood, near Neville, furnished or unfurnished. FA 2-8117.

4 ROOM House. Lights, water, gas, garage. Beyond Paper Mill on Peniel Rd. W.M. FA 5-2088.

1501 SOUTH 3rd. 2 bedroom home Spacious back yard $65 monthly. Ph. FA 3-3915 from 8 a.m. to 5 p.m.

LARGE 3 room house, part bath. Conveniences. 10 mi. W. Hwy. 80. FA 5-2052.

207 ISABELLE, 2 bedroom home, 2 baths, large den, central heating and air-conditioning, newly redecorated. $85. NO 5-2027.

OFF THE RECORD

By Ed Reed

"By George, in the KITCHEN they have electricity!"

REAL ESTATE FOR RENT

(64) Unfurnished Houses

FOR sale, rent, lease, 3 bedroom house, carport, on large lot, 1 block from grammar and Jr. High, 1406 South 5th, FA 2-0033.

TWO BEDROOM house, 2 car garage, fenced yard, 2½ miles north of Fairbanks, 16½ miles from Monroe. Good paved road. Only $50 per month. Phone after 6 p.m. FA 2-9973.

417 FREDRICK St. 2 bedrooms and dining room, near Lexington School. $90 per mo.
MAXWELL REALTY FA 3-1819

709 PARK 3 bedrooms, dining room, music room, screened porch, walk-in closets, draw drapes Large shady yard. A real family home. FA 2-0270.

LAKESHORE, on the water Beautiful brick home Very modern carpeted Lot 100x300, beautiful trees Perfect condition Ph FA 3-1679, FA 5-4022 FA 5-4373

5 ROOM HOUSE plumbed for washer, immediate possession, 3313 Dick Taylor, FA 2-6981, FA 3-8561.

2-BEDROOM and den on bayou. Bath and half. Finks Hideway Road. FA 3-1904.

COLLEGE AVE. New 3 bedroom brick home, central heating, 3804 Grammont. $100. FA 2-2849.

NEW 3 bedroom brick home Available immediately Lakeshore Subdivision Ph FA 5-5187; Nights FA 5-1861. FA 3-9907

CLEAN AS new. Available Jan. 15. 2 bedrooms, attic insulated, carport, washer plumbed. 4409 Lee Ave. Present tenants will show after 6 p.m. $65 month. FA 2-6406

HOMES and APARTMENTS
Furnished and Unfurnished
E. A. PORTER REALTY CO.
Realtors, 1014 North 2nd. Ph. FA 5-3826
Nights Call E. W. Carlson, FA 2-0737
Or Dave Chapman, FA 5-4200

1318 NORTH 7TH, W. M. 2 BEDROOM HOUSE, CARPORT AND STORAGE. NEAR HIGH SCHOOL AND GRAMMAR SCHOOL. $68. FA 5-1923.

(66) Rooms Without Board

NICE large furnished rooms for working girls. 510 Pine, FA 5-4370.

LOVELY BEDROOM and private bath. Gentleman 1504 Island Dr. FA 3-2547.

ROOM, Bath. 1 or 2 people. Private entrance. 104 Rochelle, FA 2-1650.

UPSTAIRS bedroom, bath, shower, central heating, den with TV. FA 2-8422.

EXTRA nice bedroom pvt. bath and entrance. 110 Ouachita. Gentleman.

PRIVATE entrance, telephone extension. Gentleman. FA 2-1389. after 3:30 p.m.

ROOM, Adjoins bath, pvt. entrance. Men. Reasonable 1908 Riverside. FA 2-5750.

NICE BEDROOM, close in, 205 Breard Ph FA 3-5364, FA 2-6028

NICE FRONT BEDROOM with kitchen privileges, carport. 513 Travis W. M. FA 3-4517, FA 3-9760.

(67) Business Places

20 x 60 ft. Metal Building. Pay small equity and assume loan or rent by the month. FA 3-3971.

FOR LEASE, bar, grocer store building, equipment furnished. Apply Mrs. Joe Smith, 1514 Sterlington Rd.

FOR RENT - To responsible party downtown parking lot and service station, equipped. Reasonable. Will help finance inventory. FA 3-6681.

NORTH Monroe office building for doctors, insurance, or any other type of business. New, modern, air conditioned brick building, or will remove petitions and lease as 1 large store building. Ph. FA 3-1679, FA 5-4022, FA 5-4373.

(68) Office & Desk Space

IDEAL office space, ground floor, utilities, air condition, janitor service furnished. 506 Hudson Lane. FA 5-2379.

8 MODERN offices, all weather units, parking facilities. 323½ Harrison. FA 3-4465.

DESIARD St. 2nd floor, downtown building Near Central Bank Reasonable Ph FA 3-1679

SINGLE or connected offices, air conditioned, telephone, secretarial service. 506 N. 3rd. FA 2-0551.

OFFICE SPACE FOR RENT
2224 Louisville and 1111 N. 18th.
Woodlawn Development
FA 3-6621

OFFICE SPACE
Louisville Business Center
Dial FA 3-2524

(69) Farms & Land For Rent

160 ACRES, 10 Acres cotton, 5 room house for rent or lease with or without land. FA 5-3515.

REAL ESTATE FOR SALE

(71) Building & Contracting

DITCHING. Pipe laying Foundation digging Nichols Bros FA 2-9497 FA 3-4179

REMODEL AND REPAIR
Ralph Erwin, Contractor
FA 2-5191 Days. FA 3-1963 Nights

Quality Merchandise and Workmanship
SINCE 1938
Keystone Paint & Decorating
500 N 3rd St. FA 2-3077

KELLY PLUMBING CO
Water heaters Repair Service
602 Louisville Dial FA 2-5116

REMODELING REPAIRING
J. C. Steele Lbr. Co., Inc.
907 Coleman, W M. Dial FA 2-4467

ARE YOU BUILDING REMODELING, REDECORATING? Nothing down 36 mos to pay. Free estimates.
P G ZUBER FA 3-4061

BUILDING MATERIALS — Wholesale Prices.
TURPIN SUPPLY
3116 DeSiard St. FA 2-6101

Planning on Building?
COME IN and let us discuss your home plans with you. We have homes ready for occupancy or will build to your choice of plans.
J. S. James Const. Co.
Dial FA 3-2364 or FA 2-6956

(71-A) Business Property

BUILD or remodel homes. Bob Holstead, General Contractor. Phone FA 2-0678

10 UNIT MOTEL
LOCATED on Highway 80 West. Excellent Commercial Property Terms can be arranged Ph FA 2-4592

15 ROOM Building. Splendid location, financed at 5½ per cent. Income $250 month. Cash payment plus note of $72 mo. Apply Box 563, c-o News-Star.

WELL established A & W Drive-In. Located on Hiway 80.
CHARLIE LETT
Office FA 5-4651, Nights FA 2-3493

18 UNIT APARTMENT HOTEL and 2 ground floor stores. Downtown. $55,000 with good terms.
2 STORY BRICK building. Apartments upstairs with ground floor store and large parking area. $15,750. Easy terms.
513 HARRISON, $13,500.
3 COLORED houses and cafe. Sewerage and paving paid. All rented, for $90 per month. Total price $6,850. cash.
COMMERCIAL lots. North Monroe. $4,000 up. Includes sewerage, water, and paving.
BEN F. GOZA
Broker Dial FA 3-5043

REAL ESTATE FOR SALE

(72) Farms & Suburban

5 ACRES, near city limits, W.M. Lights and gas. Blacktop road. Ph. FA 3-1195.

6 ACRES, just off Jonesboro Rd. on Sandelberry Cut Off Rd. Bargain. FA 3-9289

240 ACRES; 150, cultivation; 70, oats; 40, wheat planted; Will sell or trade for larger farm. FA 3-6248.

7½ ACRES 3 miles from city limits of W.M., 168 ft. frontage on Good Hope Rd. Nice homesite. For quick sale. $3000 cash, call 3-6032 after 6:30 p.m.

100 ACRES
1 MILE West of Baskin. ½ in cultivation, good for cattle. 5 room house. 2nd growth timber. $11,000 Can finance half. Ph. FA 5-1637 or FA 2-0228.

HAVE cash buyers for farm land, timber land or cut over land, anywhere in North Louisiana.
E. W. CRUSE, REALTOR
504 ROSELAWN
FA 3-4412 or FA 2-4966
BERNARD OR MELANIE SMITH,
FA 5-5001

35 ACRE tract. Close in, in good residential section, 1 mile southeast of Monroe city limits, on northside of Garrett Road. $11,000.
MODERN 3 bedroom home on Farmerville Road. 3 acres of land. $9500. FHA or local financing.
COLVIN-WILSON AGENCY
Bernhardt Bldg. Dial FA 3-3915
After 5 p.m., FA 5-1932, FA 2-2585

(73) Houses

BY OWNER. 1004 N. 5th St. 2 bedrooms. Like New. FA 2-1650.

LOVELY 3 bedroom brick home, Shady Oaks Dr. W.M. FA 3-0811, FA 2-1125.

FOR sale or rent, 3 bedroom home in Sunshine Heights, W.M. FA 3-0829.

2 BEDROOM, 2 bath home. Northside. $8500. FA 3-9289.

$400 DOWN, practically new 3 bedroom house, Lexington Area, FA 3-9289.

3 BEDROOM house and lot, 1002 Waldorf St in Rayville. Call FA 3-8060

3 BEDROOMS. Immediate Possession. Pay small equity and assume loan. Lacy Dr. W. M. FA 5-1951, FA 5-1629.

OWNER TRANSFERRING, nice 2 bedroom home with many outstanding features in lovely neighborhood, FA 3-2001.

STERLINGTON on Ronaldson. Rents $55 month or buy $100 cash at $55 mo. or $750 cash at $44 mo. FA 2-6898.

BY OWNER, leaving town, must sacrifice 3 bedroom, centrally air-conditioned brick home. 2010 Spencer.

BY OWNER, Furnished apartment house. 9 rooms, 2 baths, 3 apartments. Rents $160 mo. Walk Out Deal $10,500. FA 5-5149.

HOMES Built To Your Specifications
Hill Lumber & Supply Co
Louisville Ave at 17th FA 2-3124

2, LOVELY 3 bedroom brick homes in Lakeshore just completed. 604 Balboa, 505 Frazier. Call Lenard Taylor, FA 3-3513, FA 5-1119.

LET US BUILD your IDEAS into a home. Lots available FHA or local financing available.
J. E. Hart & Son, FA 2-2895

LAKESHORE New brick. 3 bedrooms, wall-to-wall carpeting, built-in range.
CARSON HOMES, INC.
Dial FA 3-0121

NEW 2 AND 3 BEDROOM HOMES
CHOICE LOCATIONS
IN MONROE AND WEST MONROE
Phone FA 3-1814 or FA 3-2592

BY OWNER, Furn. or unfurn. 100 Peach. 2 bedrooms, large living room, kitchen. Carport, storage room, extra lot. FA 5-3324.

FREE PLAN SERVICE
F.H.A. or Conventional Loans
CHOICE LOTS AVAILABLE
Superior Lumber Co.
2900 Louisville Ave. FA 2-3106

3 BEDROOMS breezeway and garage. Recently redecorated 100 ft frontage 204 Powell St W M $750 down which includes closing cost
T A SANDERS Lumber Co.
North 7th & Wood, W M Ph FA 2-1444

Green Acres Sub-Division
ONE MILE South Of Monroe on Columbia Rd. Hyway 165, 3 bedroom brick homes. Choice lots for sale. Restricted.
H. B. Zeagler, FA 3-6762

OWNER transferred, 3 bedroom brick on Ann St., 2 tile baths, air-conditioned, hardwood floors, double carport, disposal, extra large store room, patio, fenced back yard. Drapes included. FA 3-9192.

4001 SOUTH Grand. 2 bedrooms. $10,000.
BAYOU SHORES. 3 bedroom brick veneer. $13,900.
SOUTH 1st 2 bedroom asbestos siding home. $7200.
JACK FLUCK REALTY
Broker Dial FA 5-1869 or FA 3-2615

Attention! Olin and
Bag Factory Employees
802 and 807 GARLAND, W.M. (off Smith Ave.) Low, low down payment moves you in one of these 3 bedroom homes. Living room, kitchen, storage. Ceiling insulated. Monthly payments approximately $53.50 including everything! Ready to move in—call now!
Monroe Real Estate Exch.
Jackie Voorhees
1702 Louisville Ph. FA 5-1637, FA 2-0228.

OAK PARK ADDN.
NEW Air Conditioned 3 bedroom antique brick home, accentuated by grill work-trim. Lovely entrance porch, large living room and dining area with wall-to-wall carpeting, 2 ceramic tile baths with dressing tables, large family room paneled in Oriental ash, kitchen with ash cabinets, Formica tops, built-in oven and range. Vinyl tile floors, central heating. Courtyard for your leisure. Double carport with storage. On shady 100x150 lot. Corner Redwood and Oak Park Drive.

NEAR NEW O.P.H.S.
GOOD 3 bedroom home with separate dining room, hardwood floors. Adjoining lot included. Only $7350.

NORTHSIDE
$450 DOWN, no closing costs, assume monthly payments of $59.00. 2 bedroom home. Sheetrock walls, Venetian blinds, washer plumbing, ventahood, big closets. 5 Years old.

D'ARBONNE
WALKING distance of college and grammar school. Immediate possession. 2 Bedroom home. Hardwood floors. Carport. Fruit and shade trees. $9,000. $500 down and assume 4½ per cent loan.

702 VICTORIA
$300 DOWN and closing. Neat 2 bedroom home with grillwork trim. Bath with shower, plumbed for washer, ventahood, panel ray heating, large closets, storage. Carport with paved driveway. Fenced back yard.

SOUTHSIDE
INVESTORS, take notice! Have excellent revenue property—completely furnished duplex and 2 garage apartments. On big corner lot. Revenue $225 monthly.

SMITH ST., W.M.
GOOD 5 room home on large lot. Service station and grocery on adjoining corner lot can be bought, if desired.
Florence C. Caldwell
Broker Ph. FA 2-9905, FA 3-8179

REAL ESTATE FOR SALE

(73) Houses

BY OWNER. 2 bedroom home 1 yr. old. Insulated walls, attic fan, dual wall heater. W.M. FA 2-8795

215 CARLTON 2 bedroom frame, central heat, fenced back yd. $8500 FA 3-4469.

WANTED TO buy: Nice 2 bedroom home, southside, payments around $45 mo. FA 3-9289.

NEAL ST., W. M 3 Bedroom brick veneer home. Den, 1½ bath, carport, beautiful lot. Small amount of money will make the move. FA 2-6898.

QUALITY AND SATISFACTION
SHELL HOMES, INC.
1600 Louisville Ave. FA 5-4624

WESTWOOD ADDITION
New 3 Bedroom Brick 2 Baths
Small down payment No Closing costs
Westwood Development
FA 3-0993

12 ACRES. Highway 80, West. Beautiful building site covered with trees.
204 CIRCLE Dr. W.M. Nice 2 bedroom home. Garage. On extra large corner lot. $5,500.
Ph. FA 2-9740 or FA 5-2019

VETERANS
NO DOWN PAYMENT—on houses outside city limits Monroe—W. Monroe. Will build on your lot or acreages, or we have lots available.
EASON & COKER, Builders
Phone FA 3-3991

1611 SOUTH 8TH. 3 bedroom red brick, lots of cabinets in kitchen. Beautiful ceramic tile bath. Storage galore. Only $400 down payment makes the move.
Maxwell Realty, FA 3-1819
Mrs. Church, Day & Night, FA 3-9933

3408 POLK
LARGE 4 bedroom home in excellent condition. Front screened porch, separate dining room. Yard full of trees and shrubs, $10,500.
R. M. GOCHENOUR
Broker, 603 South 3rd Dial FA 3-8029

3 BEDROOM BRICK under construction. Buy now, choose colors. $12,500. $1000 down. Balance financed.
OTHER PROPERTIES AVAILABLE
F. O. SEYMOUR, REALTOR
FORD HINES, ASSOCIATE
FA 5-4121; Nights FA 3-2139, FA 3-5680

NEAR NEVILLE
1006 EMERSON, 3 bedroom home. Living room, dining room, tile bath. New paint inside and out. New cabinets and kitchen floors. Hardwood floors just refinished. Lot 75x143. Small down payment. Ph. FA 2-7704 or FA 2-7853.

405 NORTH 7th, W.M. 2 bedroom home with large living room, dining room, breakfast room, attic fan. In lovely neighborhood.
302 SOUTH College. If you want a good clean 2 bedroom home, here it is.
MRS. W. C. CURRY
DIAL FA 3-5878

A BETTER WAY OF LIFE
805 GARLANE W.M
LOVELY 2 bedrooms, carport, fenced back yard with plenty of shade trees $300 Down plus closing.
Woodlawn Development
1111 N. 18th St.
FA 3-6621 or FA 3-4402

1612 and 1616 South 9th
READY to move in, (2) 3 bedroom brick homes, tile baths, kitchen with built-in oven and range, breakfast bar, attic fan, central heating. Carport with storage. Small down payment. Monthly payments approximately $75 including insurance and taxes.
Monroe Real Estate Exch.
Jackie Voorhees
1702 Louisville Ph. FA 5-1637, FA 2-0228

BY OWNER. Woodlawn Dr. North Monroe FHA appraisal $16,500. Loan value $15,500. $1000 cash, assume 25 year loan. No closing cost. Pink Holliday Hill stone with white crushed marble roof on large lot with trees. 3 large bedrooms and living room, all with hardwood block floors, 2 ceramic tile baths. Paneled kitchen has built-in surface unit, oven, dishwasher, clothes washer, clothes dryer and mixer. Will consider taking lot as trade. Call FA 3-8476.

YOU'VE WANTED IT!
HERE IT IS!
MOVE IN Immediately by paying $500 equity (no closing costs) plus paying Jan. monthly payment — and assume balance of loan. 3 bedroom home with living room, den 1½ baths, central heating. Lot 95x150 ft. 3712 Lionel, near the college.
George W. Guerriero,
Realtor
FA 2-0446; FA 2-8905 Nights, Sat., Sun.

602 BENTON, Ideal 7 room home, 3 bedrooms, oak floors, lot 50x300 ft., next to Catholic Church, or buy through to 605 Moore St. and have 600 ft., including 4 room furnished house. Revenue $60 per month. Extra lot available West 370x150 ft. A good business location near thriving business center.
703 K. ST. 5 rooms, 2 bedrooms, oak floors, disappearing stairway, attic fan. Lot 62½ x 150 ft. $11,000 Vacant.
1008 NORTH 4th good office, business, or home, 6 large rooms, lot 50x100 ft. $10,500 or rent for $65.
HAM & LELA K. BREARD
Realtors Ph. 2-8221 FA 2-9841

SLOCUM RD. Just off Arkansas Rd. W.M. 3 bedroom home. 12 acres of land. $11,000.
NORTH 4th, Near Plum Street Jr. High school, well kept 3 bedroom home only $8900.
1404 NORTH 7th, W. M. Like new inside and out, 2 bedrooms, cyclone fenced back yard. Pay owners equity and assume mortgage.
213 MORELAND DR. W. M. Beautiful 3 bedrooms, garage with screened breezeway. Must see to appreciate. On large lot.
CHARLIE LETT
Office FA 5-4651, Nights FA 2-3493

WEST MONROE
MODERN 3 bedroom and den home with office — was used as beauty shop. Not restricted. Already financed, low interest rate. Near W. M. High, Jr., and grammar schools.
317 HAZELWOOD. Modern 2 bedroom home. 2 years old. Already financed on G. I. loan. Pay equity $800, and assume loan. Payments $44.67 a month.
MONROE
4409 JACKSON. 5 room Tennessee stone home on pretty corner lot 100x150 with trees. Good commercial lot. Only $7500. Will trade for small home on a few acres.
LOTS WEST MONROE
CHENIERE LAKE lots. 96x900 ft., with trees. East side, 2½ miles from Olin.
CORNER LOT. 200 ft. on Washington St., blacktop, 95 ft. on Olin St. Commercial or residential.
PINE WOODS LOTS
END OF Wellerman road. 120x141 ft. each, covered with pine trees. Outside city limits Water, lights, and gas. Street to be blacktopped. FHA approved. Owner will finance.
LOT 90x200 ft. on Willis St., in Sunshine Heights, near Highland School. Trees all over.
2 LOTS. Wellerman Road. 141x150 ft., covered with large pine trees.
D. H. ODOM, Real Estate
Dial FA 2-1610 Days, Nights and Sundays

Nearing Completion
$500 DOWN
HOLIDAY HILLSTONE
YOU'LL Enjoy life to the fullest in this new home with its outstanding features. The living room-dining area combination has fireplace, large kitchen with factory built birch cabinets, 3 bedrooms. Crushed marble lifetime roof. Carport, storage, concrete drive to blacktop street. 211 Carter, Gross Subdivision, W. M.

$490 DOWN
INCLUDING CLOSING
3 BEDROOM home of beautiful Holiday Hillstone. Has central heating, carport, storage, concrete drive. Price, $11,750, with monthly payments approximately $72. West Heights Subdivision, W. M.

TRADE-IN HOME
LOOK AT THESE TERMS!
$100 EQUITY—$69 MO.
NO CLOSING COSTS
2 BEDROOM home with hardwood floors, attic fan. Venetian blinds Garage On well landscaped lot 60x150 with St. Augustine and hedge in back for privacy. Immediate possession. 113 Georgia St.

Gross Development
DIAL DAYS FA 3-2005
OR FA 5-3677
After 5 and weekends, FA 3-2005

REAL ESTATE FOR SALE

(73) Houses

NEW Modern 3 bedroom house Old Natchitoches Rd. Close in. $3500. FA 3-7464

REDECORATED inside and out, large home on beautiful lot, $11,000. 1506 North 3rd FA 3-9567.

BY OWNER: 3 bedroom brick. 133 Selman Drive, 2-blocks of new Ouachita Parish high school. Pay equity, assume G. I. loan $70 month. FA 5-3113.

PERKINS HOME 1206 St. John Dr. Two story brick home, 3 bedrooms, den large bath. Very attractive. Double brick garage. Lot 75x150. Shrubbs, flowers, well landscaped. $15,500. Already financed. No closing cost. FA 3-4740
LUTHER REED & CO.

SOUTH
FOR A Family that can pay $100 down, no closing costs, and $65 month, including everything, here is the home for you. Located near Plum Street School. Move in tomorrow. 907 S. Seventh.
FAULK & FOSTER
Office FA 5-4666
Paula Landry, FA 3-7428
Morris Haas, Jr., FA 3-9738

DELHI, La. 405 East Kentucky St. Large 2 bedroom home with den. Lot 75x150. Venetian blinds, carport, storage. ONLY $300 DOWN.
ARKANSAS RD., W.M. 3 Acres. Large 2 bedroom home with double carport, storage, washing machine connections, barn, $3,500 Down.
BUTLER REAL ESTATE
BERNON W. BUTLER
Realtor Ph. FA 3-1341, FA 2-2488
MRS. BOBBYE GALLOWAY
Realtor Ph. FA 2-0747, FA 2-1567

$350 DOWN
COLE AVE. Large home — 2 bedrooms, living room, dining room. Hardwood floors, Venetian blinds, attic fan. Garage and workshop. Corner lot 70x170.
NORTHSIDE, 3 bedroom home, between Georgia Tucker and Neville. With nice living room (drapes and fireplace), dining room, large kitchen with plenty of cabinets. Hardwood floors, attic fan, central heating, disappearing stair. Double garage. Fenced back yard with trees. Only $400 down on FHA loan.
CARTER REALTY
REALTORS PH. FA 3-6637, FA 3-8509

801 AUDUBON, W.M.
LARGE 3 bedroom home. Dining room, living room, and kitchen. Hardwood floors, attic fan, blinds, and drapes. Garage with wash room. Large corner lot near shopping center, school, and churches. Already financed $11,500.
2903 JERSEY, W.M.
3 BEDROOM brick with dining room, 1½ baths. Central heating. Carport. Large lot. $14,550. Already financed.
NEAR COLLEGE
2 BEDROOM home with dining room. Garage. $6,850.
5329 DESIARD
FACING bayou. 3 bedroom home with dining room, hardwood floors, blinds. Carport and double garage. Lot 95 ft by approx. 400 ft. long. $19,000.
203 BLAIR, W.M.
3 BEDROOM home. Lot 80x195. $9,850. $400 down, $70 a month.
C. E. Buckley, FA 3-1195

CAMELLIA DRIVE
EASY to buy. After a small down payment, you're ready to move in and enjoy the comfort of this fine 3 bedroom brick veneer home. You'll also find the monthly payment easy on the pocketbook, only $78 per month. Call now and let us explain the many outstanding good features of this home.
WEST MONROE
WALLACE ROAD
NEW 3 Bedroom brick with double carport 1½ baths, extra large kitchen and dining area. Situated on lot 95x200 with plenty of trees. Easily financed. $15,000.
DEBRA
YOU ARE sure to like the long and geacious appearance of this new 3 bedroom brick home now being completed in W. M.'s young and fastest growing neighborhoods. Inside you'll find all the extras you're looking for including a built - in oven and range, ceramic tile bath, central heating, and many other features. And it's easier to own a home now than ever before. Call now, you'll agree it's the best buy in town for $13,500.
BEAUTIFUL LOT
IN FORREST Park Subdivision, W. M.
Thames & Hartness
REALTORS
FA 5-5187, Nights FA 5-1861, FA 3-9907
Office 412-B, Wood St., West Monroe

READ SLOWLY!
- In neighborhood where pride is shown in every home, near Lexington School.
- Never a better location for churches and schools.
- Large pine paneled den that provides plenty of room for the family activities or guest entertainment.
- 3 Roomy bedrooms.
- Ceramic tile bath.
- Living room with dining area suggest comfort.
- Kitchen with everything you can imagine including a dishwasher.
- Fewer family colds with York central heating and conditioning.
- Barbecue pit in back yard for that spring evening enjoyment grilling steaks.
- Financing FHA or Assumption.

WHITE'S FERRY
ENJOY 1959 by living in this 3 bedroom home located on 2 acres of land. With all modern conveniences. Extremely attractive kitchen, recently redecorated. The price of $14,000 includes 3 additional buildings, all with concrete floors, sizes 20x50, 19x30, 8x12, plus 2 garages.
LOTS ON BAYOU
VERY attractive lot 75x approx. 200 ft. of water's edge, leveled and ready to build on. Shade trees. $4500.
COMMERCIAL LOT
SIZE 75x150 on corner. Heavy traffic on this location. Good for various businesses. $15,750.
Womack & Webster
INSURANCE — REALTORS
FA 5-3271

CLASSIFIED DISPLAY

REAL ESTATE FOR SALE

(73) Houses

STIX ST. W.M. Lovely 3 bedroom home with dining room, double carport, fenced back yard, washing machine connections. Lot 120 x 121. $950 Down and assume G.I. Loan $73 per month.
WHEELIS ST. W.M. This house is a real eye opener and it has king size comfort. Large living room with fireplace, dining room, with storage. Large cor-dining room, 2 bedrooms, one room is 19x20, den, garage with storage. Large corner lot. Close to School and Churches.
LAKESHORE SUBDIVISION, Monroe 3 Bedroom Brick home, 2 baths, double carport, central heating and air condition
CROSLEY ST. W. M. Living room, dining room, 4 bedrooms. ONLY $3400.
BUTLER REAL ESTATE
BERNON W. BUTLER
Realtor Ph. FA 3-1341, FA 2-2488
MRS. BOBBYE GALLOWAY
Realtor Ph. FA 2-0747, FA 2-1567

OAK GROVE
LARGE 3 bedroom house, bath, garage and storage room. Venetian blinds, attic fan, deep well water, wired 220, plumbed for automatic washer. Excellent condition. Also 7 acres of land. Price reduced $9500. Located 9 miles north of Oak Grove. Partly financed.
MONROE
1621 SOUTH 7TH, 3 bedroom house, carport, blinds, attic fan, plumbed for washer, FHA small down payment. To be seen by appointment only. Almost immediate possession.
1413 SOUTH 5th. Large 2 bedroom home, bath, central heating, attic fan, blinds, carport and storageroom. Lot 60x150. Will FHA small down payment. Vacant. Buyer Move In.
WEST MONROE
LARGE 4 room house with bath. Lot 100x200. 413 Bawcom St., W. M., $5350.
CIRCLE DRIVE, W. M. Large 2 bedroom house, den, screened porch, with 2 room house, bath, which 2 bedrooms, one room is 19 x 20, den, garage with storage. Dining room. Large corner lot. Close to School and Churches.
WE HAVE OTHER LISTINGS, CALL US
E. W. CRUSE, REALTOR
504 ROSELAWN
FA 3-4412 or FA 2-4966
Bernard or Melanie Smith,
FA 5-5001

(74) Lots

2 ACRES LOCATED ON BAWCOM STREET, W.M. FA 5-4654, FA 2-3493.

BARGAIN, Small southside residential lot. Will finance. FA 3-9289.

LOT 90x150 Unit 1, Kiroli Woods, 122 Lisa Lane. Contact S. Nicklas, 236 Egan, Ph. 3-3330 or 5-2406, Shreveport, La.

APPROXIMATELY ½ acre lot, 167 ft. frontage within 200 feet of new Hiway. FA 5-4654, FA 2-3493.

FOR COLORED
LOTS NEAR POWELL AVE
TERMS FA 2-0188

2 CORNER lots, house for sale. Right back of You'll Come grocery. FA 3-9158 before 1 p.m.

3 ROLLING, TREE-studded acres with natural gas. On blacktop. Close in, North W. Monroe. $2,250 cash.
1 ACRE. Just south of Standifer Ave. $1,500.
BEN F. GOZA
Broker Dial FA 3-5043

(75) Real Estate Brokers

Wallace D. Ezell, Realtor
Farm Lands, Farm Loans
Ph. FA 2-3853 504 Auburn Ave Monroe

COMMERCIAL AND INVESTMENT
PROPERTIES BOUGHT, SOLD, LEASED
H. L. ROSENHEIN, Realtor
807 Ouachita Bank Bldg. Phone FA 2-8668

LISTINGS APPRECIATED
MRS. R. E. DAVIS, FA 2-8422

LISTINGS APPRECIATED
MRS. L. G. GILLILAND
REALTOR DIAL FA 2-8551 OR FA 2-3770

Listings Appreciated
Mrs. Ed Harper, FA 2-6203

(77) Wanted Real Estate

WILL BUY YOUR EQUITY
JACK SEBASTIAN REALTY
REALTOR DIAL FA 3-9634

(77-A) Real Estate Loans

MORTGAGE MONEY with best discounts, quickest service, low interest rates
FIRST FIDELITY MORTGAGE CO.
520 Riverside FA 5-3811

FARM LOANS
ANYWHERE IN N. LOUISIANA
TROY & NICHOLS
JACK L. SMITH, MGR.

REAL ESTATE LOANS
IMPROVED or not in Louisiana
MOTORS SECURITIES
500 Walnut St
Phone FA 3-8801

(78) Real Estate Ins.

Insurance For Your Home
The Henson Coon Agency
802 Ouachita Bank Bldg. FA 5-5125

CLASSIFIED DISPLAY

1710 SOUTH 8th
Lovely 3 bedroom frame just completed. Lot 57½x150. Blacktop street. Only 2 blocks from Plum Street School. $350 down moves you in.
Open For Inspection
J. S. JAMES CONST. CO.
507 North 17th
FA 3-2364, FA 2-6956

ATTENTION!
Rent Property Owners
LOOK!
WHAT YOU LOSE
Carrying A Vacancy

Loss Per Day	Rent $25.00	Rent $30.00	Rent $35.00	Rent $40.00	Rent $45.00	Rent $50.00
	.83	1.00	1.16	1.33	1.50	1.66

For As Little As **38c** Per Day

You Can Place A News-Star—World "For Rent" Want Ad And Reach Every Prospective Renter In The Twin Cities! Turn Your Vacancy Into Cash Today.

CALL FA 2-5161
ASK FOR THE WANT ADS

"HAPPY HOMER"

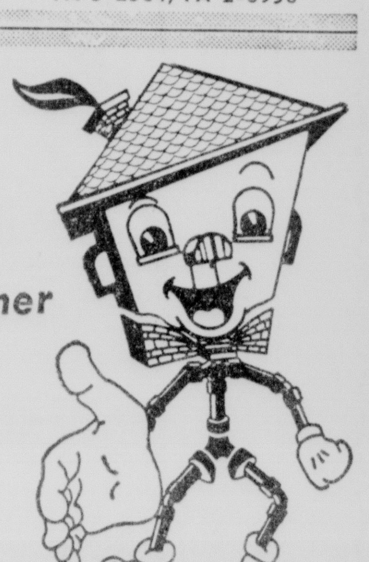

... now a partner with the four offices of
BUTLER LUMBER CO.
Is Proud To Present This

SPACIOUS NEW HOME

Located on a large lot just 2½ blocks from school in West Monroe. Catching your eye will be the custom designed exterior that combines brick, asbestos siding and board and batten. Inside, you'll find 4 large rooms, distinctive ash cabinets in the kitchen, 3 bedrooms with large closets, attic fan, central heating. On a large lot.

$400 DOWN—IMMEDIATE POSSESSION

COMPLETE SERVICE
In All Phases of the Housing Industry
BUYING — BUILDING — SELLING
TRADING — FINANCING — INSURING

BUTLER LUMBER CO.

OFFICES: West Monroe
FA 3-1341, FA 2-2488, FA 2-0747
Bastrop, Ph. 2109 Ruston, AL 5-5300 Jonesboro, Ph. 3594

REPUBLICANS LIKE IT

Demos Left Cold By Ike Message

WASHINGTON (AP) — The Democrats, who control Congress, found little to get excited about in President Eisenhower's State of the Union message Friday.

Most Republicans liked it very much. "Dynamic" was the word that Sen. Leverett Saltonstall (R-Mass) had for it. "Heartening," said Sen. Everett Dirksen (R-Ill).

It was literally a "ho-hum" reaction that came from Sen. Lyndon B. Johnson of Texas, the Senate Democratic leader.

Johnson was yawning in the audience when Eisenhower told the House and Senate he intends to submit a balanced budget.

And in his formal statement of comment, Johnson said: "Mr. Eisenhower's hopes for a balanced budget remain to be proved. Our efforts will be not only to balance the fiscal books of the nationa but to balance the books of our public trust as well."

The No. 1 man in the House, Speaker Sam Rayburn (D-Tex) took a casual, matter-of-fact attitude toward the speech.

"We'll look over his recommendations very thoroughly, and then we'll write the ticket," Rayburn said.

The new Republican leaders of the House and Senate, Rep. Charles A. Halleck of Indiana and Sen. Dirksen of Illinois, were enthusiastic.

"To those shouting for leadership," Dirksen said, "the President's message is a clear and ringing answer. It supplies a chart and compass for the Congress and the country."

"The accent on the perils of inflation is a timely warning to those who believe that by means of planned deficits we can spend ourselves rich," Dirksen said.

"This is a message of strength—of strength to meet the Communist threat to free men wherever it appears; of strength to continue the fight for peace," Halleck said.

Chairman Styles Bridges (R-NH) of the GOP Senate Policy Committee called the President' speech a blueprint for maintaining human rights.

"Should we follow his plan with consistency, the freedom and dignity of man, not only in this country but throughout the free world, would be assured," Bridges said.

Democratic commendation for parts of the speech came from Sen. Harry F. Byrd of Virginia, who liked what he called Eisenhower's determination to move toward sound finances.

"If we do not reduce nonessential expenditures now," Byrd said, "the alternative is to spend and spend, and tax and tax. There is no hope for sound tax reduction with continuing deficits."

Sen. Jacob K. Javits (R-NY) expressed disappointment at "the lack of specifics at this time to meet the direct challenge of the space age."

Javits added that Congress, however, will have the opportunity "for the initiation of progressive legislation for the welfare of our people and the security of the free world."

Similarly, Sen. Clifford Case (R-NJ) commented that "it is up to us in Congress to provide the concrete legislation necessary."

The navy's newest aircraft carrier, USS Independence, contains 180 miles of piping and 290 miles of electric cable.

Pilot Of Jet Blamed For Fatal Crash

WASHINGTON (UPI)—The Civil Aeronautics Board (CAB) Friday blamed the negligence of a jet pilot for the air collision of his jet with a commercial airliner last May near Brunswick, Md.

Twelve persons were killed in the crash. The pilot, Capt. Julius R. McCoy of the Maryland National Guard was the only survivor.

The board said McCoy failed "to exercise a proper and adequate vigilance to see and avoid other traffic."

McCoy's T33 jet trainer plunged into the side of a Capital Airlines Viscount last May 20 in a daylight, clear-weather mishap four miles east-northeast of Brunswick.

Seven passengers aboard the Viscount and its crew of four were killed as was a passenger in the T33. McCoy parachuted to safety. The report said the Viscount's pilot and co-pilot could not be blamed for the mishap in any way.

Because of the angle at which the T33 was overtaking the Viscount, the report continued, the airliner's co-pilot could not have seen the jet until the instant of impact.

DAY or NIGHT SCHOOL
Start Anytime Call Today
Qualified Office Help Needed
BMI
PHONE FA 3-6969
Bernhardt Bldg. Monroe

DR. IRMA S. JONES
announces the reopening
of her office at
1013 North 4th Street
with Dr. James Douglas Kelly
Telephone No. FA 5-5701

VICTIM AND HUSBAND—Mrs. Charles E. Montague, who was found slain in her automobile after attending a sorority party Tuesday night, is shown walking with her husband recently in this photo made by a St. Louis street photographer. Mrs. Montague, 32, is the mother of two young children. Her husband, 34 year old laboratory technician, has remained voluntarily at Hampton avenue station after going there yesterday afternoon. (AP Wirephoto.)

IKE CITES EXAMPLES

Cost Of Military Preparedness High

By J. M. ROBERTS
Associated Press News Analyst

President Eisenhower has given some examples of the cost of military perparedness which serve to magnify his long standing offer to divert the money to world economic development if other nations will do the same.

Missiles that will, because of limited production after an expensive development program, cost 35 million dollars each. Submarines at 50 millions per copy. Planes that cost more than their weight in gold. The use of natural resources which cannot be replaced, such as coal, uranium and iron. The expenditure of vast productive power which otherwise could be devoted to the social needs of man.

An outlay of forty billion dollars a year.

All a total waste if it is not used. Never before in all history has man so wasted his talents.

All because one group of men has perverted an outmoded idea into a weapon for their acquisitiveness.

The President in his State of the Union message also touched on one of the fundamental barriers between mankind and the use of its resources for advancement instead of degredation.

The people who cause this waste are not open for honest negotiation.

"We have learned," said the President, "the bitter lesson that international agreements, historically considered by us as sacred, are regarded in Communist doctrine and practice as mere scraps of paper. The most recent proof of their disdain of international obligations, solemnly undertaken, is their announced intention to abandon their responsibilities respecting Berlin."

In the face of this, Soviet Dep. Premier Anastas I. Mikoyan has the gall to come to this country and suggest that, after this repudiation, a new agreement on Berlin can be guaranteed again by the four powers. Presumably the new guarantee would last just as long as it suited the Soviet Union, as is the case with the old one.

Soprano Callas Still Miffed At Firing From Met

NEW YORK (AP)—Sizzling soprano Maria Callas arrived Friday for a series of concerts—still feeling a bit miffed that she won't be able to appear at the Met.

"I'd be happy to sing at the Metropolitan Opera again," she said. "But when somebody tells you to get out, you just get out."

Miss Callas, who previously had been scheduled for performances at the Met, was fired by the director, Rudolph Bing, who called her temperamental. On this point, Miss Callas, her eyes flashing, said: "I know I wasn't."

Asked if she planned to contact Bing during her stay here, she said, "Would you? When somebody does something like that—would you ask for an explanation?"

"I'm not here to spite people," she said.

The opera star, who arrived by plane from her home in Milan, Italy, said she herself didn't know why the Met didn't want her.

She leaves for St. Louis Saturday for a concert there Sunday. She is scheduled to appear at Carnegie Hall here next Wednesday, with other performances scheduled in Philadelphia Jan. 24 and in Washington Jan. 29.

Arabs Protest Air Invasion By Israeli Planes

CAIRO (UPI)—The United Arab Republic Friday demanded an emergency meeting of the United Nations Mixed Armistice Commission to consider its protest against the alleged invasion of Egyptian air space by Israeli warplanes.

The alleged violation occurred Thursday. A UAR military spokesman said six Israeli jets intruded into UAR air space over the Kossaiema area of the Sinai Peninsula and were intercepted by four UAR jets.

The spokesman said one Israeli fighter was shot down in the ensuing dogfight and was seen to crash in Israeli territory. Another fighter was damaged, he said.

(An Israeli military spokesman in Jerusalem gave a different version. He said four UAR MIG jet fighters were intercepted by Israeli planes over Israeli territory, in the Negev Desert some 20 miles from Beersheba, and were driven off. He made no mention of losses.)

Offshore Oil Court Ruling Faces Delay

BATON ROUGE (AP) — Atty. Gen. Jack Gremillion said Friday Louisiana's battle for offshore oil riches is tied up in international affairs and probably won't be settled for a long time.

Louisiana, Mississippi, Alabama, Florida and Texas — all states bounding the Gulf of Mexico — are ready to argue for a minimum of three leagues (10.5 miles) control in the Gulf, but the Supreme Court keeps delaying the final hearing.

Gremillion said there were two reasons the hearings were not likely any time soon:

1. It takes at least seven of the nine justices for a hearing. Two have withdrawn from the case, one is sick and another has not been confirmed by the U. S. Senate.

2. The high court may be waiting for another United Nations "law of the sea" meeting to resolve differences in territorial limits as defined by various nations.

At stake is 100 million dollars in oil revenues now impounded pending settlement of the dispute, plus many millions more in undeveloped mineral wealth.

At a recent conference in Geneva, Switzerland, a six mile offshore limit was tentatively agreed on, compared to the present three miles.

Gremillion said the high court possibly could be awaiting a firm agreement on the six mile limit. Federal officials presently limit Louisiana to three miles.

Fall From High TV Tower Fatal For Worker, 28

ONONDAGA, Mich. (AP) — A construction worker was killed instantly Friday when he was knocked off a TV transmission tower and fell 450 feet to the ground.

State police identified the victim as Everett Kirkman, 28, of Decatur, Ill., a steel worker for the Tesco Tower & Service Co., of Columbus, Ohio. Police said he was married and had three children.

Police said Kirkman was at the 450-foot level attempting to fasten a 100-foot-long pole near the top of the partly completed tower. Supporting cable gave way and the pole fell, carrying Kirkman with it to the ground.

The tower; to be 987 feet tall when completed, will be shared for transmission purposes by the Television Corp. of Michigan and Michigan State University.

Plot Thwarted To Slay Castro During Parade

HAVANA, Cuba (AP)—A revolutionary unit announced Friday it thwarted a plot to kill Fidel Castro during the rebel leader's triumphal parade through Havana Thursday night.

The unit, composed largely of students, said one of its patrols arrested five persons in connection with the attempt and took them to military headquarters at Camp Columbia.

The ringleader, whose name was not given, was identified as a son of a former national police chief, Col. Lutgardo Martin Perez.

The USS Independence, most powerful vessel ever built for the U. S. navy, will be commissioned Jan. 10.

Family Sees Ike Deliver Union Speech

WASHINGTON (AP) — Four members of the Eisenhower family, including the First Lady, turned out to see the President as he delivered his State of the Union message Friday.

Mrs. Eisenhower beamed and applauded her husband's efforts with the other spectators. She gave him a little wave of encouragement before he started his speech.

The First Lady, wearing a brown tweed walking suit with three-quarter length jacket and dark mink collar, a small gold hat and matching gloves, got a standing round of applause herself as she entered the executive gallery of the House.

She arrived 15 minutes before the President was announced to the crowded chamber. Accompanying her were her son and daughter-in-law, Army Maj. and Mrs. John Eisenhower; and her sister, Mrs. Gordon Moore.

Already waiting for them was Mrs. Richard M. Nixon, wife of the vice president, who sat next to Mrs. Eisenhower. The five took up the front row of the centrally located executive gallery. Behind them sat wives of Cabinet members and other officials, including Mrs. John Foster Dulles, wife of the secretary of state. Dulles had a front row seat in the House chamber.

Mrs. Eisenhower rose with the others, applauded vigorously and exchanged smiling remarks with Mrs. Nixon as the President arrived and was greeted with cheers and prolonged applause from the predominantly Democratic audience below. She listened with a serious expression as her husband gave his 45-minute address.

When it was over, she rose with the others to applaud. She had driven to the Capitol with the President and returned with him. The other members of her family came separately.

Both Mrs. Eisenhower and Mrs. Nixon had chosen suits in muted brown tones. Mrs. Nixon also wore a desert gold mink stole and a small fur hat.

Below them was a sea of dark-toned suits, occasionally brightened by the gayer attire of one of the 17 congresswomen. Standing out was Rep. Edith Nourse Rogers 77-year-old dean of the congresswomen, in a maroon suit with a white orchid.

Two Local Men Are Named To Cotton Council

MEMPHIS (Special)—Two Twin Cities men have been named delegates to the National Cotton Council in Memphis.

They are Foster Wallace, West Monroe, crusher; and Paul Ransom, Monroe.

As delegates, the two are members of the policy-making body of the organization.

Delegates formulate policies aimed at accomplishing the council's one objective — that of increasing consumption of cotton and cotton products.

WANDER FOR HOURS

Rescuers Save 3 Lost In Cave

CINCINNATI (AP) — Rescued from the cave in which they became lost in Whitley City in McCreary County, Ky., three tired, muddy and bearded amateur explorers returned to Cincinnati Friday, apparently little the worse for their experience.

The men are John Fraim, 38, news director of Cincinnati Radio Station WSAI, photographer Jim Brown, 30, and Jim Jordan, 31, a free lance writer.

They entered Eureka Cave Thursday and spent almost 16 hours underground. While wandering about after becoming lost, Brown fell and injured an ankle.

Fraim and Jordan lifted him to a dry rock shelf and again tried to find the cave entrance.

Discouraged after they got nowhere, they returned to Brown. Shortly thereafter they heard the voices of a rescue crew and shouted. A few minutes later—just after midnight Thursday — Sheriff Herman Hamlin and County Atty. Homer Ramsey and others of a rescue crew reached them.

They were led to safety and Brown was taken to a hospital in Lexington for treatment of the ankle. Released from the hospital the men drove to Cincinnati.

Fraim said they became worried when hours passed after 1 p. m. deadline for their reappearance from the cave and help did not arrive. A note saying they should be back at that time had been left in their automobile.

The situation became worse because of heavy mud and the fact their lanterns gave out, leaving them with three flashlights and some candles, Fraim added. Bulky camera equipment and a tape recorder added to their handicaps as they sought a way to the outside, he said.

U.S. Oil Stocks Show Decrease For Past Week

WASHINGTON (AP) — The Bureau of Mines reported Friday stocks of domestic and foreign crude petroleum totaled 262,933,000 barrels on Jan. 3, a net decrease of 246,000 barrels for the week. Domestic crude increased 22,000. Foreign crude decreased 268,000.

Daily average production was 7,122,000 barrels, a decrease of 7,000. Runs to stills averaged 8,256,000, an increase of 91,000.

Stocks, by grade or origin, and change from previous week (in thousands of barrels) included:

Arkansas 2,302 inc. 199; Northern Louisiana 3,072 inc. 126; Gulf Coast Louisiana 14,161 dec. 287; Mississippi, Alabama and Florida 2,482 inc. 60; East Texas 8,560 inc. 28; West Texas 56,153 dec. 1,399; Gulf Texas 20,732 inc. 371; Other Texas 31,441 inc. 740.

Each of the two rudders on the navy's newest aircraft carrier USS Independence, weighs 45 tons and equals the floor area of a two bedroom house.

POSTOFFICE PHARMACY
200 JACKSON ST.
FA 3-5126
WATCHES:
TIMEX — WESTCLOX
TOILETERES:
MAX FACTOR — REVLON
HAZEL BISHOP
CANDIES:
WHITMAN — BELL CAMP
PANGBURN
HAVE YOUR DOCTOR CALL US YOUR PRESCRIPTIONS WE DELIVER

NOTICE
The Hollywood Restaurant's
New Addition
"The Flamingo Room"
Is Now Available For Your
PRIVATE PARTIES
FOR RESERVATIONS
CALL FA 5-1121 or FA 2-2531
HOLLYWOOD RESTAURANT
AND BAR-B-QUE HOUSE
North 4th & Hudson Monroe

THE APPLIANCE CENTER PRESENTS...
NEW SWING-OUT SHELVES,
BIG ROLL-OUT FREEZER
and NO COILS ON BACK!
Brand New 15-Cu. Ft. Refrigerator-Freezer Combination

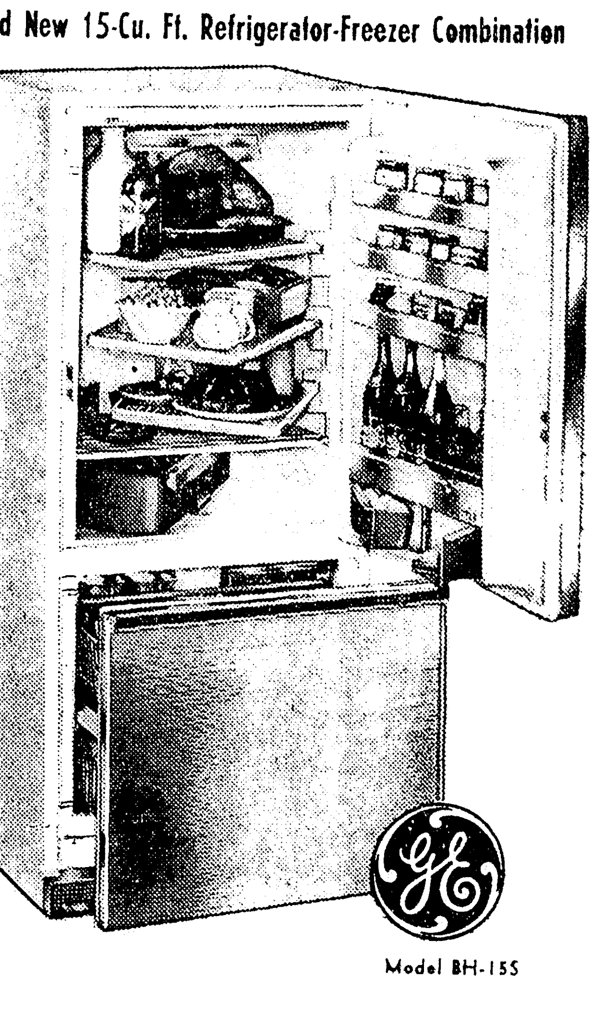

Model BH-15S

G-E "STRAIGHT LINE" DESIGN— NO COILS ON BACK!

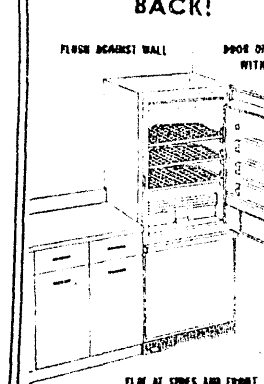

EVERYTHING Swings Out!

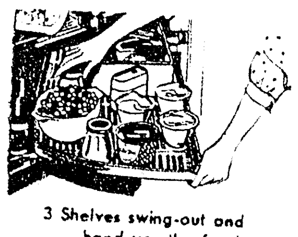

3 Shelves swing-out and hand you the food.

Big! Strong! Shelf easily holds 7 gallon milk bottles —over 80 lbs.—more weight than you will ever need to put on a shelf.

• Big 5-Cu. Ft. Roll-Out Freezer
• Automatic Defrosting Refrigerator
• Swing-Out Vegetable Bins; Swing-Out Egg Tray; Swing-Out Butter Conditioner

LOW DOWN PAYMENT EASY TERMS

Prices on GE Refrigerators Start at 189.95
APPLIANCE CENTER
CALVERT FRANTOM—Owner GUY FRANTOM—Salesman
1020 N. 4th MONROE PLENTY FREE PARKING PH. FA 3-4427

INVENTORY SALE
Only A Few Days Left To Take Advantage Of These Below Wholesale Prices!
WE ARE OVERSTOCKED! WE MUST MOVE THIS MERCHANDISE REGARDLESS OF ORIGINAL COST! NOW IS THE TIME TO SHOP AND SAVE! PRICES HAVE BEEN SLASHED TO THE BONE!

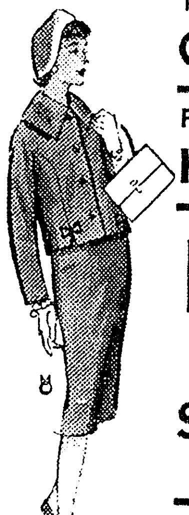

100% WOOL REG. AND HALF SIZES .. ALL STYLES, FABRICS
COATS, TOPPERS & SUITS $12.98
PRINCESS PEGGY
HOUSE DRESSES .... 2 FOR $5.00
DRESS SALE OF SALES
Reg. 6.98 & 9.98 GIVE AWAY! $1.98
Fantastic Value Out They Go! $3.00
BETTER DRESSES Values to $22.50 $4.99
CAR COATS Special buy — just received, with plain or orlon hood, reg. 8.98 to 12.98 .... $6.98
ENTIRE STOCK BETTER COATS & SUITS BELOW WHOLESALE COST
REG. 29.98 TO 34.98 $16.98
REG. 35.00 TO 45.00 $19.98
Corduroy JACKETS Reg. 3.98 Value 2.69 EACH OR 2 FOR $5.00
TABLE SALE .T SHIRTS .½ SLIPS .BRASSIERES and .3 PR. PANTIES 88c
1 Group .BLOUSES .SHORTS .T SHIRTS . SWEATERS Reg. 1.98 and 2.98 $1.77 & $2.77
NEW SHIPMENT SLIM JIMS .Black .Red .Royal Blue .Tan .Pink $1.97
Grab Rack 100% Wool, 100% Nylon SUITS & TOPPERS $7.99
ENTIRE STOCK SLIPS Regular 1.98, 2.98 and 3.98 $1.77 $2.77 $3.77
ROXYANA 322 DESIARD PHONE 2-3291
ACROSS STREET FROM PARAMOUNT

REPUBLICANS LIKE IT

Demos Left Cold By Ike Message

WASHINGTON (AP) — The Democrats, who control Congress, found little to get excited about in President Eisenhower's State of the Union message Friday.

Most Republicans liked it very much. "Dynamic" was the word that Sen. Leverett Saltonstall (R-Mass) had for it. "Heartening," said Sen. Everett Dirksen (R-Ill).

It was literally a "ho-hum" reaction that came from Sen. Lyndon B. Johnson of Texas, the Senate Democratic leader.

Johnson was yawning in the audience when Eisenhower told the House and Senate he intends to submit a balanced budget.

And in his formal statement of comment, Johnson said: "Mr. Eisenhower's hopes for a balanced budget remain to be proved. Our efforts will be not only to balance the fiscal books of the nationa but to balance the books of our public trust as well."

The No. 1 man in the House, Speaker Sam Rayburn (D-Tex) took a casual, matter-of-fact attitude toward the speech.

"We'll look over his recommendations very thoroughly, and then we'll write the ticket," Rayburn said.

The new Republican leaders of the House and Senate, Rep. Charles A. Halleck of Indiana and Sen. Dirksen of Illinois, were enthusiastic.

"To those shouting for leadership," Dirksen said, "the President's message is a clear and ringing answer. It supplies a chart and compass for the Congress and the country."

"The accent on the perils of inflation is a timely warning to those who believe that by means of planned deficits we can spend ourselves rich," Dirksen said.

"This is a message of strength—of strength to meet the Communist threat to free men wherever it appears; of strength to continue the fight for peace," Halleck said.

Chairman Styles Bridges (R-NH) of the GOP Senate Policy Committee called the President' speech a blueprint for maintaining human rights.

"Should we follow his plan with consistency, the freedom and dignity of man, not only in this country but throughout the free world, would be assured," Bridges said.

Democratic commendation for parts of the speech came from Sen. Harry F. Byrd of Virginia, who liked what he called Eisenhower's determination to move toward sound finances.

"If we do not reduce nonessential expenditures now," Byrd said, "the alternative is to spend and spend, and tax and tax. There is no hope for sound tax reduction with continuing deficits."

Sen. Jacob K. Javits (R-NY) expressed disappointment at "the lack of specifics at this time to meet the direct challenge of the space age."

Javits added that Congress, however, will have the opportunity "for the initiation of progressive legislation for the welfare of our people and the security of the free world."

Similarly, Sen. Clifford Case (R-NJ) commented that "it is up to us in Congress to provide the concrete legislation necessary."

The navy's newest aircraft carrier, USS Independence, contains 180 miles of piping and 290 miles of electric cable.

Pilot Of Jet Blamed For Fatal Crash

WASHINGTON (UPI)—The Civil Aeronautics Board (CAB) Friday blamed the negligence of a jet pilot for the air collision of his jet with a commercial airliner last May near Brunswick, Md.

Twelve persons were killed in the crash. The pilot, Capt. Julius R. McCoy of the Maryland National Guard was the only survivor.

The board said McCoy failed "to exercise a proper and adequate vigilance to see and avoid other traffic."

McCoy's T33 jet trainer plunged ir o the side of a Capital Airlines Viscount last May 20 in a daylight, clear-weather mishap four miles east-northeast of Brunswick.

Seven passengers aboard the Viscount and its crew of four were killed as was a passenger in the T33. McCoy parachuted to safety. The report said the Viscount's pilot and co-pilot could not be blamed for the mishap in any way.

Because of the angle at which the T33 was overtaking the Viscount, the report continued, the airliner's co-pilot could not have seen the jet until the instant of impact.

DAY or NIGHT SCHOOL

Start Anytime Call Today

Qualified Office Help Needed

BMI

PHONE FA 3-6969

Bernhardt Bldg. Monroe

DR. IRMA S. JONES

announces the reopening

of her office at

1013 North 4th Street

with Dr. James Douglas Kelly

Telephone No. FA 5-5701

VICTIM AND HUSBAND—Mrs. Charles E. Montague, who was found slain in her automobile after attending a sorority party Tuesday night, is shown walking with her husband recently in this photo made by a St. Louis street photographer. Mrs. Montague, 32, is the mother of two young children. Her husband, 34 year old laboratory technician, has remained voluntarily at Hampton avenue station after going there yesterday afternoon. (AP Wirephoto.)

IKE CITES EXAMPLES

Cost Of Military Preparedness High

By J. M. ROBERTS
Associated Press News Analyst

President Eisenhower has given some examples of the cost of military perparedness which serve to magnify his long standing offer to divert the money to world economic development if other nations will do the same.

Missiles that will, because of limited production after an expensive development program, cost 35 million dollars each. Submarines at 50 millions per copy. Planes that cost more than their weight in gold. The use of natural resources which cannot be replaced, such as coal, uranium and iron. The expenditure of vast productive power which otherwise could be devoted to the social needs of man.

An outlay of forty billion dollars a year.

All a total waste if it is not used.

Never before in all history has man so wasted his talents.

All because one group of men has perverted an outmoded idea into a weapon for their acquisitiveness.

The President in his State of the Union message also touched on one of the fundamental barriers between mankind and the use of its resources for advancement instead of degredation.

The people who cause this waste are not open for honest negotiation.

"We have learned," said the President, "the bitter lesson that international agreements, historically considered by us as sacred, are regarded in Communist doctrine and practice as mere scraps of paper. The most recent proof of their disdain of international obligations, solemnly undertaken, is their announced intention to abandon their responsibilities respecting Berlin."

In the face of this, Soviet Dep. Premier Anastas I. Mikoyan has the gall to come to this country and suggest that, after this repudiation, a new agreement on Berlin can be guaranteed again by the four powers. Presumably the new guarantee would last just as long as it suited the Soviet Union, as is the case with the old one.

Soprano Callas Still Miffed At Firing From Met

NEW YORK (AP)—Sizzling soprano Maria Callas arrived Friday for a series of concerts—still feeling a bit miffed that she won't be able to appear at the Met.

"I'd be happy to sing at the Metropolitan Opera again," she said. "But when somebody tells you to get out, you just get out."

Miss Callas, who previously had been scheduled for performances at the Met, was fired by the director, Rudolph Bing, who called her temperamental. On this point, Miss Callas, her eyes flashing, said: "I know I wasn't."

Asked if she planned to contact Bing during her stay here, she said, "Would you? When somebody does something like that—would you ask for an explanation?"

"I'm not here to spite people," she said.

The opera star, who arrived by plane from her home in Milan, Italy, said she herself didn't know why the Met didn't want her.

She leaves for St. Louis Saturday for a concert there Sunday. She is scheduled to appear at Carnegie Hall here next Wednesday, with other performances scheduled in Philadelphia Jan. 24 and in Washington Jan. 29.

Arabs Protest Air Invasion By Israeli Planes

CAIRO (UPI)—The United Arab Republic Friday demanded an emergency meeting of the United Nations Mixed Armistice Commission to consider its protest against the alleged invasion of Egyptian air space by Israeli warplanes.

The alleged violation occurred Thursday. A UAR military spokesman said six Israeli jets intruded into UAR air space over the Kossaiema area of the Sinai Peninsula and were intercepted by four UAR jets.

The spokesman said one Israeli fighter was shot down in the ensuing dogfight and was seen to crash in Israeli territory. Another fighter was damaged, he said.

(An Israeli military spokesman in Jerusalem gave a different version. He said four UAR MIG jet fighters were intercepted by Israeli planes over Israeli territory, in the Negev Desert some 20 miles from Beersheba, and were driven off. He made no mention of losses.)

Offshore Oil Court Ruling Faces Delay

BATON ROUGE (AP) — Atty. Gen. Jack Gremillion said Friday Louisiana's battle for offshore oil riches is tied up in international affairs and probably won't be settled for a long time.

Louisiana, Mississippi, Alabama, Florida and Texas — all states bounding the Gulf of Mexico — are ready to argue for a minimum of three leagues (10.5 miles) control in the Gulf, but the Supreme Court keeps delaying the final hearing.

Gremillion said there were two reasons the hearings were not likely any time soon:

1. It takes at least seven of the nine justices for a hearing. Two have withdrawn from the case, one is sick and another has not been confirmed by the U. S. Senate.

2. The high court may be waiting for another United Nations "law of the sea" meeting to resolve differences in territorial limits as defined by various nations.

At stake is 100 million dollars in oil revenues now impounded pending settlement of the dispute, plus many millions more in undeveloped mineral wealth.

At a recent conference in Geneva, Switzerland, a six mile offshore limit was tentatively agreed on, compared to the present three miles.

Gremillion said the high court possibly could be awaiting a firm agreement on the six mile limit. Federal officials presently limit Louisiana to three miles.

Fall From High TV Tower Fatal For Worker, 28

ONONDAGA, Mich. (AP) — A construction worker was killed instantly Friday when he was knocked off a TV transmission tower and fell 450 feet to the ground.

State police identified the victim as Everett Kirkman, 28, of Decatur, Ill., a steel worker for the Tesco Tower & Service Co., of Columbus, Ohio. Police said he was married and had three children.

Police said Kirkman was at the 450-foot level attempting to fasten a 100-foot-long pole near the top of the partly completed tower. Supporting cable gave way and the pole fell, carrying Kirkman with it to the ground.

The tower; to be 987 feet tall when completed, will be shared for transmission purposes by the Television Corp. of Michigan and Michigan State University.

Plot Thwarted To Slay Castro During Parade

HAVANA, Cuba (AP)—A revolutionary unit announced Friday it thwarted a plot to kill Fidel Castro during the rebel leader's triumphal parade through Havana Thursday night.

The unit, composed largely of students, said one of its patrols arrested five persons in connection with the attempt and took them to military headquarters at Camp Columbia.

The ringleader, whose name was not given, was identified as a son of a former national police chief, Col. Lutgardo Martin Perez.

The USS Independence, most powerful vessel ever built for the U. S. navy, will be commissioned Jan. 10.

Family Sees Ike Deliver Union Speech

WASHINGTON (AP) — Four members of the Eisenhower family, including the First Lady, turned out to see the President as he delivered his State of the Union message Friday.

Mrs. Eisenhower beamed and applauded her husband's efforts with the other spectators. She gave him a little wave of encouragement before he started his speech.

The First Lady, wearing a brown tweed walking suit with three-quarter length jacket and dark mink collar, a small gold hat and matching gloves, got a standing round of applause herself as she entered the executive gallery of the House.

She arrived 15 minutes before the President was announced to the crowded chamber. Accompanying her were her son and daughter-in-law, Army Maj. and Mrs. John Eisenhower; and her sister, Mrs. Gordon Moore.

Already waiting for them was Mrs. Richard M. Nixon, wife of the vice president, who sat next to Mrs. Eisenhower. The five took up the front row of the centrally located executive gallery. Behind them sat wives of Cabinet members and other officials, including Mrs. John Foster Dulles, wife of the secretary of state. Dulles had a front row seat in the House chamber.

Mrs. Eisenhower rose with the others, applauded vigorously and exchanged smiling remarks with Mrs. Nixon as the President arrived and was greeted with cheers and prolonged applause from the predominantly Democratic audience below. She listened with a serious expression as her husband gave his 45-minute address.

When it was over, she rose with the others to applaud. She had driven to the Capitol with the President and returned with him. The other members of her family came separately.

Both Mrs. Eisenhower and Mrs. Nixon had chosen suits in muted brown tones. Mrs. Nixon also wore a desert gold mink stole and a small fur hat.

Below them was a sea of dark-toned suits, occasionally brightened by the gayer attire of one of the 17 congresswomen. Standing out was Rep. Edith Nourse Rogers 77-year-old dean of the congresswomen, in a maroon suit with a white orchid.

Two Local Men Are Named To Cotton Council

MEMPHIS (Special)—Two Twin Cities men have been named delegates to the National Cotton Council in Memphis.

They are Foster Wallace, West Monroe, crusher; and Paul Ransom, Monroe.

As delegates, the two are members of the policy-making body of the organization.

Delegates formulate policies aimed at accomplishing the council's one objective — that of increasing consumption of cotton and cotton products.

WANDER FOR HOURS

Rescuers Save 3 Lost In Cave

CINCINNATI (AP) — Rescued from the cave in which they became lost in Whitley City in McCreary County, Ky., three tired, muddy and bearded amateur explorers returned to Cincinnati Friday, apparently little the worse for their experience.

The men are John Fraim, 38, news director of Cincinnati Radio Station WSAI, photographer Jim Brown, 30, and Jim Jordan, 31, a free lance writer.

They entered Eureka Cave Thursday and spent almost 16 hours underground. While wandering about after becoming lost, Brown fell and injured an ankle.

Fraim and Jordan lifted him to a dry rock shelf and again tried to find the cave entrance.

Discouraged after they got nowhere, they returned to Brown. Shortly thereafter they heard the voices of a rescue crew and shouted. A few minutes later—just after midnight Thursday — Sheriff Herman Hamlin and County Atty. Homer Ramsey and others of a rescue crew reached them.

They were led to safety and Brown was taken to a hospital in Lexington for treatment of the ankle. Released from the hospital the men drove to Cincinnati.

Fraim said they became worried when hours passed after 1 p. m. deadline for their reappearance from the cave and help did not arrive. A note saying they should be back at that time had been left in their automobile.

The situation became worse because of heavy mud and the fact their lanterns gave out, leaving them with three flashlights and some candles, Fraim added. Bulky camera equipment and a tape recorder added to their handicaps as they sought a way to the outside, he said.

U.S. Oil Stocks Show Decrease For Past Week

WASHINGTON (AP) — The Bureau of Mines reported Friday stocks of domestic and foreign crude petroleum totaled 262,933,000 barrels on Jan. 3, a net decrease of 246,000 barrels for the week. Domestic crude increased 22,000. Foreign crude decreased 268,000.

Daily average production was 7,122,000 barrels, a decrease of 7,000. Runs to stills averaged 8,256,000, an increase of 91,000.

Stocks, by grade or origin, and change from previous week (in thousands of barrels) included:

Arkansas 2,302 inc. 199; Northern Louisiana 3,072 inc. 126; Gulf Coast Louisiana 14,161 dec. 287; Mississippi, Alabama and Florida 2,482 inc. 60; East Texas 8,560 inc. 28; West Texas 56,153 dec. 1,399; Gulf Texas 20,732 inc. 371; Other Texas 31,441 inc. 740.

Each of the two rudders on the navy's newest aircraft carrier USS Independence, weighs 45 tons and equals the floor area of a two bedroom house.

POSTOFFICE PHARMACY
200 JACKSON ST.
FA 3-5126

WATCHES:
TIMEX — WESTCLOX

TOILETERES:
MAX FACTOR — REVLON
HAZEL BISHOP

CANDIES:
WHITMAN — BELL CAMP
PANGBURN

HAVE YOUR DOCTOR CALL US YOUR PRESCRIPTIONS WE DELIVER

NOTICE

The Hollywood Restaurant's New Addition

"The Flamingo Room"

Is Now Available For Your

PRIVATE PARTIES

FOR RESERVATIONS

CALL FA 5-1121 or FA 2-2531

HOLLYWOOD RESTAURANT

AND BAR-B-QUE HOUSE

North 4th & Hudson Monroe

THE APPLIANCE CENTER PRESENTS...

NEW SWING-OUT SHELVES, BIG ROLL-OUT FREEZER and NO COILS ON BACK!

Brand New 15-Cu. Ft. Refrigerator-Freezer Combination

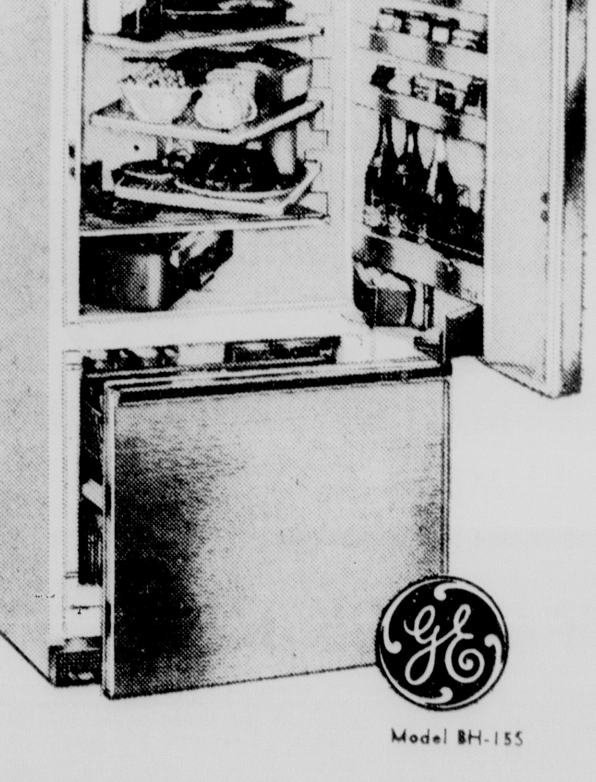

Model BH-155

G-E "STRAIGHT LINE" DESIGN— NO COILS ON BACK!

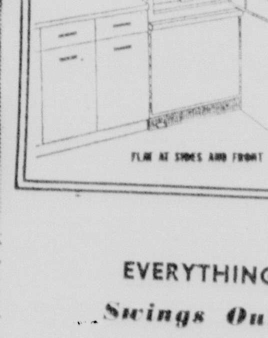

EVERYTHING Swings Out!

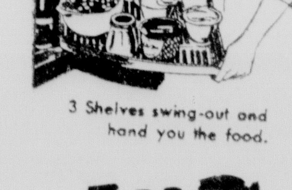

3 Shelves swing-out and hand you the food.

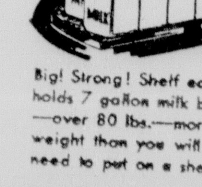

Big! Strong! Shelf easily holds 7 gallon milk bottles —over 80 lbs.—more weight than you will ever need to put on a shelf.

- Big 5-Cu. Ft. Roll-Out Freezer
- Automatic Defrosting Refrigerator
- Swing-Out Vegetable Bins; Swing-Out Egg Tray; Swing-Out Butter Conditioner

LOW DOWN PAYMENT EASY TERMS

Prices on GE Refrigerators Start at 189.95

APPLIANCE CENTER

CALVERT FRANTOM—Owner GUY FRANTOM—Salesman

1020 N. 4th MONROE PLENTY FREE PARKING PH. FA 3-4427

INVENTORY SALE

Only A Few Days Left To Take Advantage Of These Below Wholesale Prices!

WE ARE OVERSTOCKED! WE MUST MOVE THIS MERCHANDISE REGARDLESS OF ORIGINAL COST! NOW IS THE TIME TO SHOP AND SAVE! PRICES HAVE BEEN SLASHED TO THE BONE!

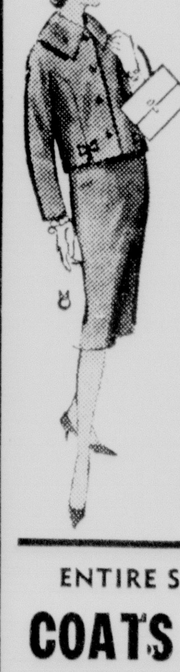

100% WOOL REG. AND HALF SIZES .. ALL STYLES, FABRICS
COATS, TOPPERS & SUITS $12.98

PRINCESS PEGGY
HOUSE DRESSES 2 FOR $5.00

DRESS SALE OF SALES

Reg. 6.98 & 9.98 GIVE AWAY! $1.98

Fantastic Value Out They Go! $3.00

BETTER DRESSES Values to $22.50 $4.99

CAR COATS Special buy — just received, with plain or orlon hood, reg. 8.98 to 12.98 $6.98

ENTIRE STOCK BETTER COATS & SUITS BELOW WHOLESALE COST
REG. 29.98 TO 34.98 $16.98
REG. 35.00 TO 45.00 $19.98

Corduroy JACKETS Reg. 3.98 Value 2.69 EACH OR 2 FOR $5.00

TABLE SALE
.T SHIRTS .½ SLIPS .BRASSIERES and .3 PR. PANTIES
88c

1 Group .BLOUSES .SHORTS .T SHIRTS . SWEATERS
Reg. 1.98 and 2.98 $1.77 & $2.77

NEW SHIPMENT SLIM JIMS
.Black .Red .Royal Blue .Tan .Pink $1.97

Grab Rack 100% Wool, 100% Nylon SUITS & TOPPERS $7.99

ENTIRE STOCK SLIPS Regular 1.98, 2.98 and 3.98 $1.77 $2.77 $3.77

ROXYANA 322 DESIARD PHONE 2-3291

ACROSS STREET FROM PARAMOUNT